MR. AND MRS. J. J. ORMOND

MEMORIAL COLLECTION
ON THE
COUNTRY CHURCH

DUKE UNIVERSITY LIBRARY
DURHAM, N. C.

ESTABLISHED BY
MR. AND MRS. J. M. ORMOND

Date _____

Digitized by the Internet Archive
in 2014

https://archive.org/details/collectionofprog03vari

Sch. R.
287.6
C561
V.3

MADISON METHODIST CHURCH

"Enter into his gates with thanksgiving,
and into his courts with praise:"Ps.100.

368249

Sunday, September 11, 1938

MORNING SERVICE

Piano prelude	Miss Ratledge
Invocation	Choir
Hymn 334	
Apostles' Creed	
Prayer	
Responsive Reading	Psalm 100.
"Gloria Patri"	
Scripture Lesson	L Kings xxii. 3.
Announcements	
Offering	
Solo "The Church by the Side of the Road"	Mr. Hethcox
Hymn 360	
Sermon	UNPOSSESSED POSSESSIONS
Doxology	
Benediction	

---o---

ANNOUNCEMENTS

There will be no evening service this evening, It is hoped that the people will attend the service at the Baptist Church.

---o---

Sch. R.
287.6
C561
V.3

The Right Reverend Edwin A.Penick, Bishop of the Diocese of North Carolina, of the Episcopal Church will preach and confirm a class this afternoon at 4 o'clock at the St. John's Episcopal Church of Madison. The public is cordially invited to be present.

———o———

The Missionary Society will meet at 3:30 o'clock on Monday afternoon in the Church auditorium for a business session.

———o———

Circle 1 will entertain Circles 2 and 3 at a social on Monday night at 8 o'clock at the Hut.

———o———

On Tuesday night at the Hut the first of several prayer meetings will be held. These prayer meetings are to be in preparation for our Revival meeting which will begin on next Sunday at the 11 o'clock service. Rev. A.C.Gibbs,Pastor of the Broad Street Methodist Church,Statesville,will be the Preacher. The hour of the prayer meeting is 7:30 o'clock.

———o———

368249

On Wednesday night at 7:30 o'clock at the Hut we will hold our second prayer meeting of this series. The Choir will meet for practice at 8 O'clock. Please make an effort to be present on this night and stay for choir practice. We will need all available material for our Choir.

———o———

The Junior Church Society will meet on Saturday night at 7 o'clock at the home of Miss Virginia Tuttle. Miss Glenna Preddy will lead the program.

———o———

Some of your hurts you have cured,
And the sharpest you still have survived,
But what torments of grief you endured
From evils which never arrived!

*Emerson

———o———

Sch. R.
287.6
C561
V.3

368249

PERSON CIRCUIT
M. E. CHURCH, SOUTH
M. W. LAWRENCE, PASTOR
APRIL 3, 1938

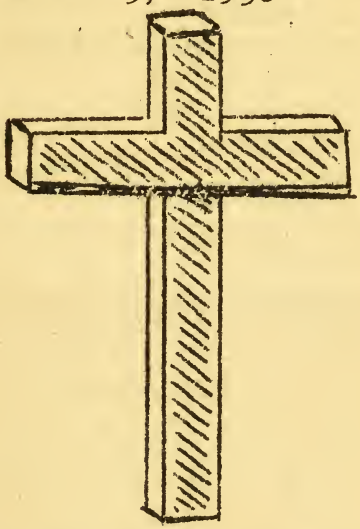

THE WAY OF THE CROSS

IS

THE WA Y OF LIFE

ORDER OF WORSHIP
CONCORD

Instrumental prelude
Invocation
Hymn # 76
Apostles' Creed
Prayer
Special music
Responsive reading-Page 532 (First)
The Gloria Patri
Scripture Lesson
Announcements
Offering
Hymn # 228
Sermon-"The Discovery of God"
Hymn # 201
Benediction
Response

-- -- -- --

Tonight at Concord at 7:30 our meeting will begin with Rev. Leon Russell assisting the pastor. Each one of us ought to resolve to put God first, and during this week show others our resolve by attending all of the services.

Do you KNOW Jesus as a personal Savior? Does your life convince others that Jesus is ABLE to save? Is my life a help or a hindrance to Jesus in the building of His Kingdom on earth?

ORDER OF WORSHIP
WARREN'S GROVE

Instrumental prelude
Invocation
Hymn # 193
Apostles' Creed
Prayer
Responsive reading- # 324
The Gloria Patri
Scripture
Announcements
Offering
Hymn # 169
Sermon-"The Inevitable Cross"
Hymn # 199
Benediction
Doxology

-- -- -- --

The repair work on the parsonage has already started. The carpenter has finished his work, the plumber will begin this week, and the painter will begin within a few weeks.

Warren's Grove and Woodsdale have raised their proportionate amounts. Oak Grove is almost to her goal.

"A Stitch in time saves nine". The parsonage needed some reppirs and it is cheaper now than later.

"I believe in God the Father Almighty, Maker of heaven and earth; and in Jesus Christ his only Son our Lord; who was conceived by the Holy Ghost, born of the Virgin Mary; suffered under Pontius Pilate, was crucified, dead, and buried, the third day he rose again from the dead, he ascended into heaven, and sitteth at the right hand of God the Father Almighty; from thence he shall come to judge the quick and the dead.
I believe in the Holy Ghost; the holy catholic Church; the communion of saints; the forgiveness of sins; the resurrection of the body; and the life everlasting. Amen."

-- -- -- --

A THREE HOUR SERVICE will be held on Good Friday, April 15, from 12 to 3 in the Edgar Long Memorial Church. These hours are the hours in which the Christ hung on the cross.

The ministers of the County will participate in the service, and each of you is urged to attend the entire service if possible. If you cannot stay for the whole service, come and stay as long as you can.

-- -- -- --

A few more copies of The Upper Room are available if you want them. Get them from your pastor.

METHODIST EPISCOPAL CHURCH, SOUTH
Randleman Charge

ST. PAUL NAOMI OLD UNION

```
                 *****
                 *   *
                 *   *
************     ************
*"Here we enter fellowship*
************     ************
                 *   *
Sometimes        *   *      Always
we agree to      *   *   we agree to
differ           *   *      serve"
                 *   *
                 *   *
                 *   *
                 *   *
                 *****
```

Paul B. Kern,D.D.,LL.D.....Bishop
Durham, N.C.
W. Walter Peele,D.D.....Presiding Elder
Greensboro, N.C.
J. Lemacks Stokes,II,Ph.D.....Pastor
Parsonage: High Point Street
Telephone: 521

Treasurers:
St. Paul: Miss Evelyn Allred
Naomi: A.B.Beasley Miss E. Swaim,Asst.
Old Union: C. A. Bristow

Pianists:
Mrs. A. B. Beasley Mrs. J. T. Council
Mrs. C. B. Adams

----------0----------

"It is good for us to be here." Lk.9:33

SUNDAY, JUNE 6, 1937

Voluntary
Hymn 330
The Apostles' Creed
Prayer (Lord's Prayer at Close)
Responsive Reading, Psalm 3
Gloria Patri
Second Lesson
Offertory
Hymn 91
Sermon--"Be Ye Transformed".Pastc
Prayer
Doxology and Benediction

-----0-----

AFTERNOON WORSHIP, 3:00, OLD UNIC
Hymns (Cokesbury) 163 and 190
Responsive Reading, No. 310
Sermon--Rev. C. S. Kirkpatrick

-----0-----

Young People's Meeting, 7:15
There will be an election of
delegates to Junaluska.

-----0-----

EVENING WORSHIP, 8:00, AT ST.PAUI
Voluntary
Hymn 420
Prayer
Scripture Lesson
Offertory
Hymn 434
Sermon--"The Secret of Victorious
Living".....Pastor
Prayer
Doxology and Benediction

----0----

SUNDAY, JUNE 6, 1937

In the absence of Dr. Peele, Rev. C. S. Kirkpatrick of Centenary Church, Greensboro, will fill the pulpit at Old Union this afternoon. We extend a cordial welcome to Brother Kirkpatrick in this his first visit to our charge.

****
*A Promise From Genesis: *
* "Thy name shall be called no *
*more Jacob, but Israel." 32:28 *
****

Sunday, June 13, has been set aside as Church School Day at St. Paul. A program to be given at the eleven o'clock hour is being prepared by Church School officers and pupils. At this hour also a number of persons will be received into the membership of the church. All who expect to unite with the church at this time are requested to see the pastor within the next few days.

----0----

Let us have a strong representation from each church at Quarterly Conference this afternoon.

----0----

Get your ticket to the Randolph County Young People's Banquet right away. The day is Thursday, June 10.

----0----

Remember Prayer Meeting at St. Paul on Wednesday evening at eight.

CHURCH OFFICERS

Trustees

St. Paul:

A.M.Floyd J.N.Lamb S.G.Newlin
M.F.Hinshaw J.N.Newlin

Naomi:

A.B.Beasley A.N.Bulla P.C.Story

Old Union:

S.L.Adams C.A.Bristow Ira Swaim
S.L.Adams Dora Redding Herbert Wall

Board of Stewards

St. Paul: C. D. Kistler, Chairman
Miss Laura Brookshire W.R.Lassiter
J.E.Davis S.G.Newlin
J.H.Frazier F.O.Pope
M.F.Hinshaw F.W.Russell
Miss. Jesse Kirkman Miss Vera Wise
J.A.Lamb

Naomi: P. C. Story, Chairman
A.B.Beasley Mrs.Vertie Gray G.P.Upton
J.T.Council Mrs. Beatrice Parsons

Old Union: C. B. Adams, Chairman
S.L.Adams C.L.Coggins Seth Spillman
C.A.Bristow J.W.Coggins

Church School Superintendents

St. Paul: A.M.Floyd
Naomi: H.S.Cochran
Old Union: C.L.Coggins

Missionary Society Presidents

St. Paul--Naomi: Mrs. J.L. Stokes,II
Old Union: Mrs. C.A. Bristow

GRAHAM M. E. CHURCH, SOUTH

B. O. Merritt, Pastor

Graham, N. C.

Phone, 543

Sunday, March 6, 1938

MORNING WORSHIP

Prelude
Call to Worship
Hymn 135
Creed
Prayer
Psalm 116
The Gloria
Scripture
Offertory
Response
Anthem
Hymn 330
Sermon
Prayer
Hymn 312
Doxology
Benediction

ANNOUNCEMENTS

The Epworth Leagues will meet this evening at 6.45.

Circle No. 1 will meet with Mrs. B.O.Merritt Monday at 3 P.M.

Circle No.2 will meet at Mrs.J.M. Buckner Monday at 3 P.M.

The Prayer service will meet at the M.P.Church Thursday at 7.30 P.M.

The service March 13 will begin at 7.30 rather than 7 P.M.

HONOR ROLL

These are the members who have paid their church pledge to March 1

Mrs.W.D.Barrett
Mary C.Bradshaw
Amy Bradshaw
Mr. and Mrs.J.M.Buckner
Mrs. Alma Grey Euliss
Mary Lee Beaver
James Bowman Jr.
Julia Bowman
Mrs.W.T.Ezelle
Mr. and Mrs.Z.V.Foster

E.A.Fogleman
Mr. and Mrs. W.B.Green
Mary Lena Green
William Norton Green
Hattie Sue Hardie
Wade Hardie
Mr. and Mrs. C.D.Isley
Mrs.J.R.Jones
Mrs.T.R.Harden
Eula Mae Hall
Mr. and Mrs.J.L.Lee
Mes.C.E.McLeod
Lillian Marlette
Mrs Frances McKinnie
Mrs B.O.Merritt
Bejamin Merritt
Wilbur Merritt
Mrs.T.C.Moon
Nettie Martin
Bonnie Moore
Opal Moore
Mr. and Mrs.T.H.Perry
Mrs.L.B.Swanner
Chas.A.Thompson
Mr. and Mrs W.E.Thompson
Sara Bell Thompson
Mrs.J.M.Thomas
Mrs.Elva Thomas
Mr. and Mrs.E.F.Thompson
Eliz Thompson
Mrs Z.V.Ward
Ruth Ward
Lillian Warren

LEAVE ALL YOUR CARES WITH JESUS

There's never a day so dreary,
  But Jesus your heart can cheer;
There's never a sky so cloudy,
  But Jesus can make it clear.

There's never a night of anguish
  So long but its morning breaks,
And lends to the patient sufferer,
  A hope that fresh courage wakes.

There's never a night of watching,
  But Jesus rewards with light;
He holdeth mine eyelids waking
  With glimpses of glory bright.

There's never an hour more lonely
  Than Christ in the garden knew;
There's never a cup so bitter
  As Jesus once drank for you.

There's never a cross so heavy
  As that which the Savior bare;
There's never a weight too grievous
  For Jesus with you to share

There's never a grief nor heartache
  But Jesus felt here below;
There's never a wound so cruel
  But Christ doth a cordial know.

-Selected

A NEW YEAR

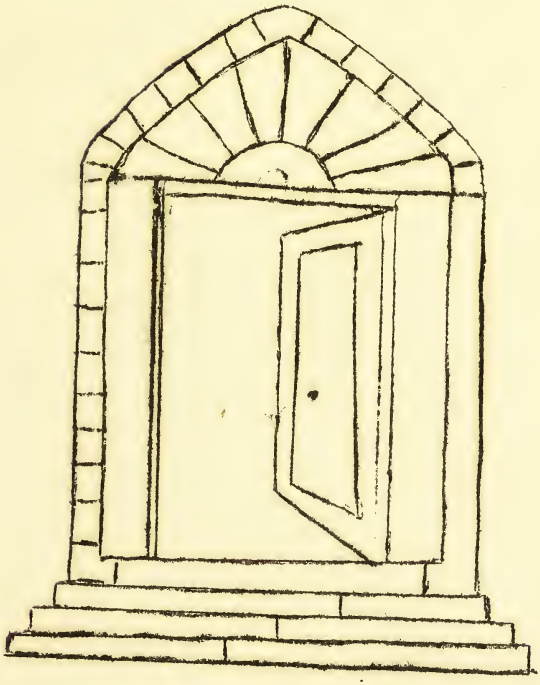

AN OPEN DOOR

ORDER OF WORSHIP

Dec. 30,1934

Voluntary
Hymn 225
Apostles' Creed
Prayer
Responsive reading 324
Gloria Patri
Scripture lesson
Notices and offering
Children's story
Hymn 200
Sermon.. THE GOSPEL OF ANOTHER CHANCE
Prayer
Hymn 74
Benediction

****

Think through these thoughts

If you would blast obstacles from your path, first apply the match of enthusiasm to the fuse of energy.

There are no problems too big to solve, but there are lots of people too small to solve them.

The way a fellow tackles hard work shows whether his ambition is erected around a backbone or draped over a wishbone.

WHAT SHALL WE DO ?

The total indebtedness on our church is $ 4,900.00. We have secured in good personal pledges $ 3,000.00. The Duke Endowment will pay the last $ 500.00 if we do not wait too long to raise the balance. Including the $ 500.00 from Duke we have $ 3,500.00 pledged. This leaves only $ 1,400.00 to be secured in good pledges to pay the debt in full. A total of $ 769.00 has been paid during the past few days on condition that the total be raised. Would it not be tragic to lose what we have gained by letting the matter drop now ?

Your pastor has pledged his limit, has worked day and night, and has ridden hundreds of miles wrestling with this problem. He is willing to help in any way possible to complete the task, but it is impossible for one to hold up under such a load for a prolonged period of time; therefore, the matter is now with the individual members. It is for you to say what we are to do about it. You vote today as to what shall be done. To do nothing means to vote against the plan. IF YOU ARE IN FAVOR OF PUTTING THIS MATTER ACROSS LET IT BE KNOWN TO YOUR PASTOR TODAY.

LIFE'S JOURNEY

Life is like a journey,
Taken on a train,
With a pair of travelers
At each window pane.

I may sit beside you
All the journey through,
Or I may sit elsewhere,
Never knowing you.

But if fate should mark me
To sit by your side,
Let's be pleasant travelers;
It's so short a ride.

****

A determined soul will do more with a rusty monkey-wrench than a loafer will accomplish with a machine shop.

.....

Many of us spend half our time wishing for things we could have if we didn't spend half our time just wishing.

.....

METHODIST EPISCOPAL CHURCH,
SOUTH
Randleman Charge

St.Paul Naomi Old Union

"It is Good for us to be Here."

Paul B. Kern,D.D.,LL.D.,
Bishop,Durham, N.C.
W. W. Peele, D.D.
Presiding Elder,
Greensboro, N.C.
J. Lemacks Stokes,II, Ph.D.
Pastor
Parsonage: High Point St.
Telephone: 521

---*---

"Coming Together is a Beginning;
Keeping Together is Progress;
Working Together is Success."

---*---

SUNDAY, DECEMBER 26, 1937

Voluntary
Invocation Sentence Choi
Hymn 106 Lyons
The Apostles' Creed
Prayer (Lord's Prayer at Close)
Responsive Reading, Psalm 95
Gloria Patri
Second Lesson
Offertory
Hymn 516 Sweet Hour of Prayer
Sermon-- Rev. Mack B. Stokes
Prayer
Doxology and Benediction

--0--

Young People's Meeting, Naomi, 6:15
The leaders this week will be students from college who are spending the holidays home.

--0--

EVENING WORSHIP, 7:00, AT NAOMI
Voluntary
Hymn 330 The Solid Rock
Prayer
Scripture Lesson
Offertory
Hymn 350 Angel's Story
Sermon-- Dr. M. B. Stokes
Prayer
Doxology and Benediction

--0--

"Every man should keep a fair-sized cemetery in which to bury the faults of his friends."
--Henry Ward Beecher

SUNDAY, DECEMBER 26, 1937

It is our privilege today to welcome two visiting ministers into the pulpits of St. Paul and Naomi. The morning speaker will be Rev. Mack B. Stokes, while the evening preacher will be Dr. M.B. Stokes. Let us invite our friends to worship with us on this last Sabbath of 1937.

--O--

Get your copy of the "Upper Room" today. The January, February, March issue is here.

--O--

Copies of "Out of Aldersgate" will arrive as soon as a second printing has been made in Nashville.

--O--

Our hearts have been gladened by the many good wishes which have come to the parsonage during this Christmas season. Were it possible, nothing would give us more pleasure than to acknowledge each of these expressions of love in person.

--Dr. and Mrs. J.L.Stokes

--O--

Another year is dawning!
Dear Master, let it be,
In working or in waiting,
Another year with Thee.
--F.R. Havergal

"Here We Enter Fellowship;
Sometimes We Agree to Differ,
Always We Resolve to Love
And Unite to Serve."
--Tr. E. Stanley Jones

FIRST METHODIST CHURCH

ELIZABETH CITY, N. C.

H. K. KING, PASTOR

ORDER OF WORSHIP

Sunday January 2, 1938

Morning-at 11:00

ORGAN PRELUDE," - "Russian Mazurka" - Ganne
CALL TO WORSHIP
HYMN 571, "Another Year is Dawning"
PRAYER
ANTHEM, "Rock of Ages" - - Salter
Mrs. J. W. Foreman and Choir
ANNOUNCEMENTS
OFFERTORY, Anthem, "More Love To Thee, O Christ" - Speaks
COMMUNION LOVE OFFERING
THE SACRAMENT: the Hymnal, page 588
BENEDICTION

Evening - at 7:30

ORGAN PRELUDE, - "An Evening Song" - - Wely
CALL TO WORSHIP
INVOCATION
HYMN 19, "Come, Thou Fount of Every Blessing"
PRAYER
ANTHEM, "I Will Dwell In the House of the Lord" - Eville
Mrs. J. W. Foreman and Choir
SCRIPTURE READING
SERMON - OUR GOD AT ALDERSGATE AND NOW
HYMN 1, "O For A Thousand Tongues"
BENEDICTION
ORGAN POSTLUDE, - "Fanfare" - Dubois

At 6:45 P. M.

Young People's Meeting, Margaret Spruill Leader

The BOARD OF STEWARDS will meet Tuesday at 7:30 p.m.

The Susannah Bible Class will meet on Tuesday at 3:30 p.m., at the home of Mrs. J. P. Thompson, West Church Street.

The BOARD OF CHRISTIAN EDUCATION will meet Wednesday, at 8:15 p.m., following the mid-week service.

New Year Greetings To All

Dear Friends,

The pastor and his family wish to thank you for the many expressions of your esteem and friendship during these holy days. We would love to send individual greetings to each one of you. In place of this, will you accept, with slight changes, Dr. Henry Van Dyke's classic greeting, as our own to you - for all the New Year:

"I have been thinking of you during this week because it has been Christmas time, and I wish you happiness, and next week, because it will be the week after Christmas, I shall still wish you happiness; and so on clear through the year. I may not be able to tell you about it every day, because we may not be near each other; or because both of us may be very busy; or perhaps I may not be able to pay the postage on so many notes or find time to write them. But that makes no difference. The thought and the wish will be there just the same. In my work and in the business of life I mean to try not to be unfair to you or to injure you in any way. In my pleasure, whenever we can be together, I would like to share the fun with you. Whatever joy or success comes to you will make me glad. Without pretense and in plain words, good will to you is what I mean, in the spirit of Christ."

Sincerely,
Your pastor,
H. K. King.

A MOTTO FOR THE YEAR

I count not myself to have apprehended:
But this one thing I do,
Forgetting those things which are behind,
and reaching forth to those things which
are before,
I press toward the mark of the prize of
the high calling of God in Ghrist Jesus.
Philippians 3:13-14.

The First Methodist Episcopal Church, South

NORTH TRYON AND EIGHTH STREETS

CHARLOTTE, N. C.

"Somewhere, some way, sometime, each day
I'll turn aside and stop and pray
That God will make this church the way
Of righteousness to men."

PAUL B. KERN, D.D., LL.D. ..... Presiding Bishop
Durham, N. C.

G. T. BOND ..... Presiding Elder
1100 Queens Road, Charlotte, N. C.

CHARLES C. WEAVER, Ph.D., D.D. ..... Pastor
1226 Dilworth Road, Charlotte, N. C.

H. B. SIMPSON ..... Business Manager and Treasurer
MISS CLARA SHORT ..... Church Secretary
EUGENE CRAFT ..... Organist and Director of Church Music

Dr. A. M. WHISNANT ..... Chairman Board of Stewards
E. R. BUCHER ..... Church School Superintendent
D. E. HENDERSON ..... Chairman Board of Christian Education
W. E. JORDAN ..... Chairman Department of Finance
H. P. HARDING ..... Chairman Department Church Membership
E. R. BUCHER ..... Chairman Department of Christian Education
J. L. WILKINSON ..... Chairman Department of Benevolences
W. H. DAVIDSON ..... Chairman Department of Public Worship
MRS. J. P. WAGGONER ..... President Woman's Missionary Society
MISS EDITH WIDENHOUSE ..... President Business Woman's Missionary Society

---

Regularly Recurring Meetings

Preaching service every Sunday at 11:00 A. M. and 7:30 P. M.
Church School every Sunday at 9:30 A. M.
Prayer Meeting every Wednesday evening at 7:30.
Board of Stewards Meetings every first Monday evening at 7:30.
Boy Scouts every Friday evening at 7:30.
General Meeting Woman's Missionary Society every second Monday at 3:30.
Business Woman's Missionary Society every second Tuesday at 6:15.
Choir Rehearsal every Friday evening at 7:30.
Young People's Choir rehearsal every Wednesday evening at 8:15.
Board of Christian Education every Tuesday at 1:00 P. M.
Young People's Evening Services every Sunday at 6:30.
Wesley Fellowship Department Council every second Thursday at 7:30.

SUNDAY, MARCH 6, 1938

Morning Worship, 11:00 A. M.

*The Chimes—10:45 to 10:55
*Prelude—"Aria".....Handel
Doxology
*
Hymn 31—"When Morning Gilds the Skies".....Caswall
The Apostles' Creed
Prayer
*
Anthem—"Hear My Prayer".....James
Responsive Reading: Tenth Sunday, First Reading (Page 534)
The Gloria Patri
Offertory—"O For a Closer Walk With God".....Foster
Offertory Response
*
Hymn 432—"Thou Gracious God Whose Mercy Lends".....Holmes
Scripture Reading: Luke I
Sermon—Theme:
"A Question For Parents"
—The Pastor
Hymn 326—"Children of the Heavenly King".....Cennick
Benediction
Choral Response
Postlude—"Corale".....Karg-Elert

Evening Worship, 7:30 P. M.

YOUNG PEOPLE'S DAY SERVICE

Helen Jordan, Presiding

*The Chimes—7:15 to 7:25
*Prelude—"Adoration".....Borowski
Hymn 169—"Ye Servants of God"....Wesley
Statement concerning Young People's day
Prayer.....Ida Boykin
*
Anthem—"Immortal, Invisible".....Thiman
Scripture Reading: Matt. 16:15-18; John 1:1-5; Matt. 9:36-38; Jos. 24:15.
—Robin S. Kirby, Jr.
"Youth Forward With the Church"
—Joseph McLaughlin, Jr.
Offertory—"Lord of Spirits".....Reissiger
Offertory Response
*
Hymn 370—"O For a Heart to Praise My God".....Wesley
"Youth's Part in the Aldersgate Commemoration".....Dr. C. C. Weaver
Hymn 282—"Soldiers of Christ, Arise"
—Wesley
Benediction
Choral Response
Postlude—"Recessional".....Kreckel

* Worshippers may be ushered to their pews.

ANNOUNCEMENTS

New Members. First Methodist Church welcomes the following into its fellowship by transfer of certificate: Mr. and Mrs. E. Parks Smith, 321 East Boulevard, from Stewart Avenue Church, Atlanta, Ga.; Mrs. J. Imen, 2005 Lombardy Circle, from Front Street Church, Burlington, N. C.; and Miss Julia Gillespie, 427 E. Morehead Street.

The loose offering this morning will go to the relief of the poor and sick.

The regular Board of Stewards' Meeting will be held on Monday evening, immediately following the meeting of the Second Quarterly Conference at 7:30 with Rev. G. T. Bond presiding. All Stewards and members of the Quarterly Conference are asked to be present.

The Executive Council will meet with the Board of Christian Education on Tuesday at 1:00 o'clock at Efird's. All counselors and superintendents are urged to be present.

The Business Woman's Missionary Society will meet on Tuesday evening at 6:15 in a supper meeting at the church. Miss Myrtle Feimster will lead the program. The theme for the meeting is "Methodist Women Building Their Own Community" and is under the general supervision of the Christian Social Relations Committee.

Ushers for today: J. Lloyd Ranson, Captain, J. L. McEwen, J. T. Matthews, H. L. Ingold, Albert Moffett, T. E. Caldwell, S. B. McGinn, B. F. Spivey, Albert Torrence James S. Sease and Kenneth Austin.

The evening service at 7:30 will be in charge of the Young People's Division in observance of Young People's Day. This day is observed annually throughout the Church, the purpose of which is to acquaint the membership with the work of the young people and to enlist their co-operation in helping youth to find its place in the work of the church. Miss Helen Jordan will preside, and representatives of the three departments of the Division will have part on the program. The Young People's Choir will sing.

Regional Meeting. Thursday, March 10, an Aldersgate Mass Meeting for the Gastonia and Charlotte Districts will be held in First Church. The service will begin at 9:30 o'clock and continue, with luncheon intermission, until 4:00 o'clock. Bishop Kern and Bishop Meade, of the M. E. Church, will be present with other prominent speakers. Make your plans to join this group for the entire day if possible.

Youth Rally. Thursday evening, the Aldersgate Mass Meeting will come to a climax in a great Youth Rally. Young people from all over this section are coming. Our young people will furnish the music and lead the singing. Bishop Meade and Dr. G. Ray Jordan will be the speakers for this service.

Church Membership. Once more the pastor asks that those who are members of the Church elsewhere allow him to get their letters. Membership in the church will make you feel at home. If you know of those who are members of no church, please give their names to the pastor today.

TITHING. Don't forget to bring in your tithe each week if possible. There may be better ways to support the Church, but it will be hard to find. The church gets the money, the tither gets the blessing!

The Circles of the Woman's Missionary Society will meet this week as follows:

MONDAY, MARCH 7, 3:30 P. M.
Circle No. 2—Mrs. W. A. Thompson, Chairman, at the Church

Central Methodist Episcopal Church

Corner East Windsor and Hayne Streets — Monroe, N. C.

WALTER R. KELLY, Pastor

Residence 489-J—TELEPHONES—Study 489-R

O. L. RICHARDSON
Chm. Board of Stewards

W. Z. FAULKNER
Supt. Sunday School

MRS. T. T. CAPEHART, Church Treasurer

Mrs. Zeb Jones, Choir Director — Miss Helen Cunningham, Organist

---

SUNDAY, DECEMBER 20, 1936

Prelude—"Joy To The World" (Christmas Fantasia on "Antioch") Lemare

Anthem—Noel! Noel! ..... Wismer

Hymn 111—"Hark! The Herald Angels Sing" ..... Mendelssohn

Apostle's Creed.

Prayer.

Hymn 107—"Joy to the World" ..... Watts

Psalm 84.

Gloria Patri.

New Testament Lesson: Luke 2:8-20.

Offertory: Christmas Meditations ..... Gruber Noelsch

Sermon: "The Manger Babe" ..... Rev. W. R. Kelly

Prayer.

"Hallelujah Chorus" from "The Messiah" ..... Handel

Benediction.

CHRISTMAS MESSAGE

To the members of Central Church, friends who worship with us from time to time and visitors, your pastor and his family wish for each of you a Merry Christmas and a Happy New Year. May the blessings, peace and good will of the Christ Child be in and with you during this Christmas season and the incoming year.

THANKS!

We wish to thank Mrs. Zeb Jones, the director of the Cantata, and all of those who have a part in the presentation of the evening program. It is with deep appreciation to them that we worship during this hour.

NIGHT OF HOLY MEMORIES

CHRISTMAS CANTATA

BY IRA B. WILSON

SUNDAY EVENING, DECEMBER 20th—7:00 O'CLOCK

PRESENTED BY

CENTRAL METHODIST CHOIR

1. Come and Worship.
(Women's Chorus; Girls' Choir; Choir)

2. Thy Watchman Shall Lift Up the Voice.
(Men's Chorus)

3. Promised Day of Israel.
(Girls' Choir; Choir) Henry Maynor, Soloist

4. While Shepherds Watched.
(Choir; Girls' Choir)

5. Chime On, Sweet Bells.
(Choir; Girls' Choir)

6. There's a Song in the Air.
(Women's Chorus)

7. There Came Three Kings.
(Men's Chorus; Choir; Girls' Choir)

8. The Song of Songs.
(Quartet) Mrs. Sam Phifer, Mrs. G. M. Smith, Tom Helms, Henry Maynor

9. Arise and Shine.
(Choir; Girls' Choir)

10. The Wondrous Story.
(Soprano Solo) Mrs. Hall Efird

11. Come, Let Us Adore Him.
(Choir; Girls' Choir)

CHOIR

Mesdames Sam Phifer, Hall Efird, Eugene Presson, Mulba Handsel, Rutha Dyal, Hayne Johnson, G. M. Smith, W. C. Barbare, W. H. Purdy, Messrs. Roy Laney, Tom Helms, Junius Stearns, Joe Privette, Henry Maynor.

GIRLS' CHORUS

Kelly Ann Smith, Laurie Holloway, Ruth Price, Corrine Wolfe, Mary Marshall Wolfe, Betty Dorsey, Ercel Fowler, Mabel Fowler, Grace Fleming, Elizabeth Long, Eleanor Laney, Margaret Brooks.

ORGANIST—Miss Helen Cunningham
PIANIST—Mrs. W. R. Kelly
BELLS—Paul Griffith

BULLETIN

ELLERBE METHODIST CHARGE

December 10, 1933

Edwin D. Mouzon.....Bishop; ..Wooten...Presiding-Elder
Dwight A. Petty....Pastor

ORDER OF WORSHIP

ELLERBE 11 A. M.

Voluntary
Hymn No. 91
Apostles Creed
Prayer.
Special Music
Scripture Lesson, Rev. 21:1-8
Announcements
Offertory
Hymn No. 493
Sermon, "Making The New Year New"
Hymn No. 408
Benediction

JONES SPRINGS 3 P. M.

Voluntary
Hymn No. 55
Prayer
Hymn N. 183
Scripture Lesson, Phil. 3:7-16
Announcements
Offertory
Hymn No. 19
Sermon, "Striving Forward"
Prayer
Hymn No. 105
Benediction

NORMAN 7 P. M.

Voluntary
Hymn No. 188
Prayer
Hymn No. 74
Scripture Lesson, Mat. 16: 13-19
Announcements
Offertory
Hymn No. 33
Sermon, "THE CHURCH AND THE KINGDOM OF GOD"
Prayer
Hymn No. 57
Benediction

SUNDAY WORSHIP SERVICES

ELLERBE

Second Sun. 11 A.M. Third 7 P.M.
Fourth 7 P.M.

CONCORD

First 3 P.M. Third 11 A. M.

JONES SPRINGS

Second and Fourth Sundays 3 P.M.

NORMAN

First 11 A.M. Second 7 P. M.

MT. PLEASANT

Each Fourth Sunday at 11 A. M.

ROLL OF MEMBERSHIP OF ELLERBE CHURCH

Mr.Geter A.Allred
Mrs. Geter Allred
Roger Allred

Miss.Janie Baldwin
Miss. Lillie Baldwi
Miss.Mamie Baldwin
Hunter Baldwin
Jessie Baldwin
Mary Baldwin
S. D. Ballard
Mrs.S.D.Ballard
Mrs.Mary Ballard
Lacy Ballard
Mrs. Lacy Ballard
Louise Ballard
Mrs. Chester Bostic
Mrs.Annie Broadway
David Bruton

Sarah E.Caudle
Glyn Caudle
Lacy T.Capel
M.C.Comer
Mrs.M.C.Comer
Nancie Comer
Caroline Comer
Sarah Comer
Mrs.Flets Covington
Sarah H.Covington
Geraldine Covington
Lois Covington
Lewis Cranford
Mrs.Clarice Cranfor

Mrs.Louise Dawkins

Mrs.P.W.Edwards
B.F.Ellerbe
Mrs.B.F.Ellerbe
Wesley Ellerbe
Kathalene Ellerbe
Agnes Ellerbe
Elizabeth Ellerbe
Fred.Ellerbe,Jr.
Martha Ellerbe
J.W.Ellerbe
Mrs.J.W.Ellerbe
Margarett Ellerbe
Mamie Ellerbe

Mrs.S.P.Fesperman
Mary Fesperman
Sam Fesperman,Jr.
Mrs.Ina Fish
G.M.Frazier
Mrs.Alice Frazier

Mack C.Gibbs
Mrs.Nancy Gibson
Mrs.Lula Green
Benj.Green
Mrs.Zeno P.Green
Marvin Green
Lillie Green

Mrs.W.E.Hall
Juanita Henderson
Mrs.J.J.Henderson
Fred Henderson
Clyde Henderson
Clete Henderson
Mary Henderson
Katherine Henderson
Mrs.M.F.Horne
Mrs.Pearl Horne
Dr.W.L.Howell
Mrs.W.L.Howell
Parsons Howell
Billie Howell
James.Howell
Beckie Howell
Mrs.Flora Hunsuckle

Mrs.Ella Ingram
Mrs.Belle Ingram
T.B.Ingram
Ebben Ingram
Maggie Ingram

J.S.Jones
Mrs.J.S.Jones
Thomas Jones
Mary Jones

Mrs.Edna Kennady
Mrs.Agnes Kennady

Lillian Lassiter
Lindon Lassiter
Haywood Lassiter
J.W.Lentz
Mrs.J.W.Lentz
Jno.F.Lentz
Jaqueline Lentz
Mrs.Gertrude Lewis
Mrs.Alma Lewis
Ollie Lewis
Madie Lewis
Farley Lewis
Mrs.Alice Lewis
Arthur Lewis
Ella Lewis
Hattie Lewis
Mary E.Lovin
Otelia Lovin
Ina Lovin
Sidney E.Lovin
Robert Lewis
Melvin B.Lowe

L.B.McLeod
Mrs.L.B.McLeod
Cliff McLeod
Max McLeod
Chas.D.McIntyre
Mrs.Chas.McIntyre
Herman McIntyre
Lillian McIntyre
Clayborn McIntyre
Edna McIntyre
Howard McIntyre
Robert McIntyre
Mrs.D.C.McRae
Miss.Edna McRae
W.C.McRae
Mrs.W.C.McRae
Pauline McRae
Bulah McIntyre
Mrs.Etta Maness
Dewitt Meeks
Mrs.Blanche Meeks
Mrs.Blanche Mitchell
Billie McRae
John T.Moore
Mrs.John T.Moore
Roy Moore
Alma Moore

W.C.Nance
Mrs.W.C.Nance
Bernard Nance

Preston O'Brein
Delila O'Brein
Mrs. W.H.Ollive
J.Reid Orman

Mrs.Vennie Parks
Mrs.Essie Parsons
Roy V.Parsons
Mrs. D.A.Petty
Burke L.Petty

Mrs. E.L.Presnell
Earl Presnell
Mrs.Earl Presnell

Gilbert T.Ragan
Cameron Ragan
Mrs.Mary Ragan
Wm. P. Ragan
Herbert W.Rains
O.G.Reynolds
J.B.Reynolds
Sarah J.Reynolds
T.G.Rhyne
Robert Rhyne
Ruby Rhyne
Mary Rhyne
Edna Rhyne
W.M.Roberts

H.P.Shaw
Mrs.H.P.Shaw
Leroy Shaw
G.W.Shaw
Mrs. G.W.Shaw
Henry Shaw
Nancy E. Smith
Ella J. Smith
Paul Smith
Ruel Smith
J.Lee Smith
Carrie L.Smith
Mrs. Elexie Smith
Edward Smith
Mrs.Mamie Smith
Mrs.Marie Smith
A.L.Smith
Mrs. A.L.Smith
Willie Smith
Albert Smith,Jr.
Bruce T.Spivey
Mrs. Annie Sprouse
Mary Sprouse
James Stutts

Mrs.Ina Stubbs
C.C.Sugg
Mrs.O.C.Sugg
Paul Sugg

J. W.Thompson
Mrs.J.W.Thompson
Billie Thompson
Mrs.W.C.Townsend

J. B. Vaden

L. M. Waddell
Jack Warner
W. O. Webb
Wm.Vaden Webb
Reed Webb
Mrs. A.T.White
Vernon White
Mrs. Minnie White
Mrs.Ethel Westbrook
Ruth White
Lillian White
Thomas White
Mrs.Minnie Williams
Jennie Williams
Reed Williams
Mrs.M.C.Whitley
Annie Whitley
Mamie Whitley
Gracie Whitley
Willie Whitley
E.J.Woodley
Mrs.E.J.Woodley
Jewell Woodley
Eunice Woodley
Franklin Woodley

You will find the complete roll of Ellerbe Methodist Church in this issue of the Bulletin,that is,as near complete as we can get it at this time. If you discover errors please call our attention to it. With your help we can perfect the roll in every detail.

ANNOUNCEMENTS

We start our new conference year to-day. We begin it at Ellerbe with a series of three services. This morning, Monday and Tuesday evenings at 7:30 o'clock. Nothing will better insure for us victory in this Church year than hearing and living by the Gospel of Christ. That is the purpose of these three Gospel messages. Please lay aside other less important matters and take your place at these two helpful evening services. We term them,"BEGIN THE YEAR RIGHT SERVICES".

The Ellerbe Missionary Society meets Tuesday afternoon at 3 o'clock.

Prayer service Wednesday evening at 7 o'clock.

Norman Missionary Society meets Thursday evening at 7 o'clock.

Ellerbe Board of Christian Education meets Thursday after each second Sunday at 7:30.

YOUNG PEOPLES' WORK

Norman Young Peoples' Council meets after the League program following each first Sunday.

Ellerbe Young Peoples' Division Council meets Thursday after each first Sunday at 7 P.M.

Weekly League Meetings

Ellerbe:Sunday evenings at 6:30
Concord:Sunday evenings at 7.
Jones Springs; Sunday evenings 7
Mt. Pleasant:Sunday evenings 4:30
Norman: Friday evenings at 7.

We will have three special services at Norman this week,beginning to-day. The other two will be Thursday and Friday evenings at 7 o'clock.

We shall conduct such a series in each Church,Let every member and friend of the Churches come.

ANN STREET
METHODIST CHURCH

Methodist Episcopal Church, South

SUNDAY BULLETIN

The Ministry of Healing

Although the city of Soochow, China, was bombed forty times and once between 100 and 200 bombs fell in a single raid, yet Soochow Hospital continued to heal the sick and minister to the wounded while the war rolled nearer and nearer. It was not until the missionary doctors were notified that because of the shift in the front line Soochow could no longer be used as a base hospital that plans were made to evacuate. Throughout the bombing and the terrors the staff stayed with the hospital, and the superintendent declares "rose to new heights of sacrificial service."

From the beginning of hostilities on August 13 until the evacuation on November 13, Soochow Hospital endeavored to assume its full responsibility for the relief of human suffering. The hospital's capacity was increased from 100 to 230. Civilians were treated as usual, refugees looked after, and 700 soldiers cared for. Just before the evacuation air raids were almost constant, day and night. Under cover of the darkness on November 11, the evacuation of the wounded began. Next the nurses and supplies were evacuated, followed by the staff. At last the missionaries left at 4:30 A.M. November 13. The staff went into West China to work with the public health administration, and the missionaries to Shanghai to work among the refugees and to wait and plan to get back to Soochow and reopen the hospital. The hospital building was struck by a bomb the day after the evacuation.

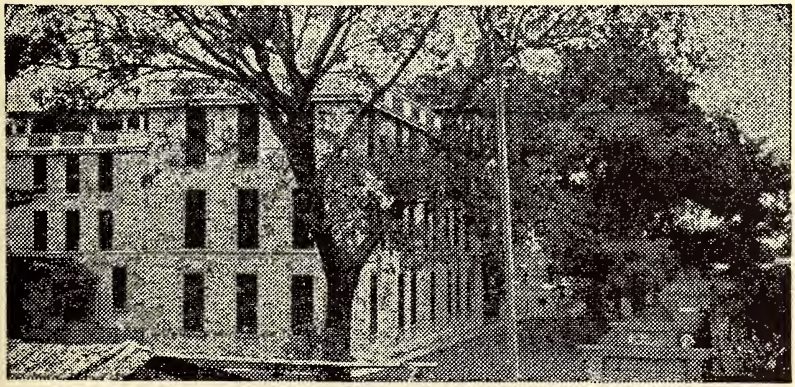

MAIN BUILDING, SOOCHOW HOSPITAL, CHINA

ZION ST. METHODIST CHURCH - BEAUFORT, N. N.

L. D. Hayman, Minister--- I. No 7

Mar.6, 1938

STARBOARD WATCH

Been on a "diet" and therefore my "space" is reduced cosiderably--locally speaking. My "sermon" will be shorter; but words more carefully selected, in order to provoke the same amount of thought--which is better. "Ship of Zion" well out at sea. Bow Lookout called in, and all observations will be from the Bridge under command of the "Watch". So reads the Log for this week: All hands well; ship in good shape; 25 knots is the speed; visiting from stem to stern, truck to keel, going forward. Officers held meeting in the home of First Mate, Graham Duncan Tuesday P.M. Reports good. All other officers in good humor. Crew (Entire membership) accounted for. No stow-aways, or dead-heads on board. Full cargo, and "ship" on main course, following Great Circle of the Friendship-Loyalty-Love Tract. Fair sky, and smooth sea. Barometer 30:00. Wind from western quadrant, where soft breezes blow, and zephyrs bowl us onward o'er the Great Sea of Life.

****

ANNOUNCEMENTS

Woman's Missionary Society meets at the Church Monday evening at three o'clock. Meet us there.

Young People--Seniors & Intermediates meet at 6:45 P. M. this evening.

Even Prelude begins 7:17. Pastor will be in the pulpit with this subject: Christian Conscience and Respectability.

Wednesday evening worship 7:30. Just 30-minute program. (34 present last time. Wanted that other ten thatés been coming," [illegible]

MORE ANNOUNCEMENTS

Church School North River 2 P. M. to day. Pastor will preach at three o'clock. Glad to have you come out to the country worship.

Have you noticed that fine heading in the BEAUFORT NEWS --"New Of The Churches"? Under that caption you will find directory of all church services in town. Also there is a fine write-up of the Weekly Sunday School lesson. Read this lesson before Sunday each week. This is a fine thing you are doing, Mr. Editor, and we thank you for your generous and important space in your paper.

Seniors of Beaufort High School gives a play March 11th at 8 P.M. at B.H.S. Hall. Bebefit Gift for all children in the school will absorb the net proceeds. Worthy cause, all should support it.

Boy Scouts now organized, full Troop. The Scoutmaster reports fine showing at Friday's meeting--25 present.

Girl Scouts going fine. Thirty at meeting Friday evening. Leaders well pleased with the start. Plans for big season in the making. All groups enthusiastic.

Mission Study Class closed. All sessions reported interesting. Every one took part in the class discussions. Credits awarded as a class meeting requirements.

New Members: Mrs. Irene Chadwick, 139 Turner St.; Mrs. Carrie W. Weeks, 310 Cedar; Joseph V. Fulford, 603 Ann. Glad to welcome you people to our membership.

Easter Sunday day set to bring in our offerings to be applied on Conference Claims. Following somewhat same plans as last year, all S.S. Classes and others are urged to do in a big way the work of raising these claims This will count on our obligations, and will make it easier next fall if we raise a big portion at Easter Time.

Do You Know?

That between 400 and 500 children who otherwise would have no opportunity are enrolled in the day school of the People's Central Institute in the slums of Rio de Janeiro, in the section known as "Thieves' Hill"?

That 300 lepers are cared for in the leper colony of the Congo Mission near Minga Station?

That the Methodist missionaries were pioneers in work among the thousands of leper people in the Congo?

That a chain of Methodist churches now extends across the Isle of Pines, Cuba, where six years ago there was not a single Cuban Methodist?

That the Ai Rin Kwai (Love Neighbor Society) in Kobe, Japan, reaches large numbers of students, teachers, and graduates of government high schools, colleges, and universities, who could never be reached by usual church methods?

That a great many people in Cuba are buried without a Christian service since many people are too poor to pay the high price asked by the Catholic priest for his services?

That there are 4,632 members on the church roll in the Congo Mission?

Echoes from Aldersgate

The Aldersgate Retreats, held during January as an important part of the Aldersgate Commemoration, have been pronounced by the preachers of the denomination "a wonderful success." Some echoes from those retreats are: "Retreat beyond expectation. Already sense rising tide." "It reached far deeper than any had expected." "A great day of self-examination and reconsecration." "This type of meeting meets a genuine need and gets real result." "From the depths of my heart I thank God for the Aldersgate Movement in our Methodism."

* * *

A total of 72,704 copies of *Out of Aldersgate,* the official mission study book for 1938, had been sold up to

the middle of January, and a fifth printing had to be ordered, making a total of 93,000 printed.

* * *

During January and February Aldersgate District Institutes are being held in each presiding elder's district. Emphasis is being laid upon plans to make every congregation of the Church Aldersgate-conscious.

* * *

During March eighty-five Aldersgate Christian Missions will be held on the campuses of southern colleges and universities. Forty-two Methodist colleges will be visited and forty-three Wesley Foundation units on state and independent college campuses.

Ardmore M. E. Church, South

636 S. Hawthorne Road
Winston-Salem, North Carolina

A. C. Tippett, Minister
Residence: 646 S. Hawthorne Road -:- Dial 2-1423

Mrs. W. H. McMahan ..... Director of Music
U. G. Davis ..... Organist

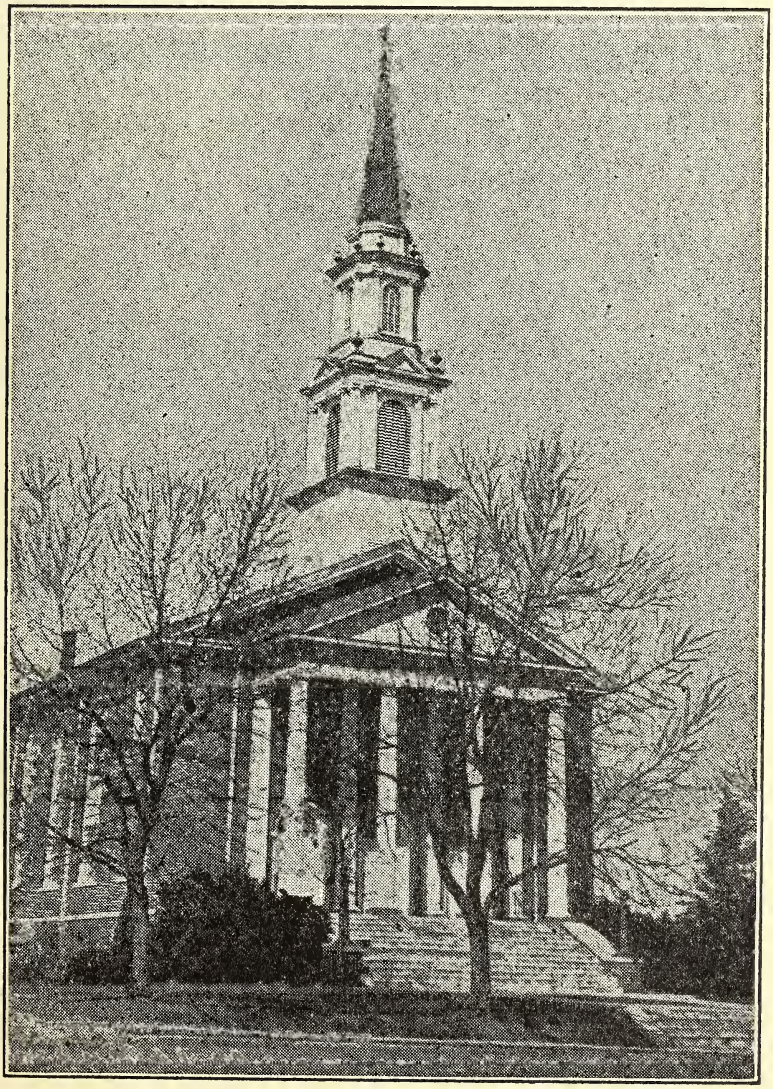

Rev. Paul B. Kern, D.D., Bishop ..... Durham
Rev. W. A. Lambeth, D.D. ..... Presiding Elder
J. Z. Pfaff ..... Lay Leader
C. S. Hutchison ..... Treasurer
L. C. Holbrook ..... Assistant Treasurer

THE FRIENDLY CHURCH
You are a stranger here only once.

SUNDAY, JANUARY 30, 1938
MORNING WORSHIP

ORGAN PRELUDE
PROCESSIONAL
HYMN No. 2
PASTORAL PRAYER
ANTHEM: "O PRAISE YE THE LORD.....PIKE
PSALM No. 31
GLORIA PATRI
OFFERTORY SENTENCE - CHOIR
OFFERTORY: "THE PENITENT".....VAN DE WATER
MRS. J.B. RIERSON
SERMON .."WHAT HAVE WE DONE TO CHRIST?"
MR. TIPPETT
HYMN No. 22
BENEDICTION
DOXOLOGY
ORGAN POSTLUDE

VESPER SERVICE..5 P.M.

ORGAN PRELUDE
HYMN No. 329
PASTORAL PRAYER
GOSPEL SONG: "THROW OUT THE LIFE-LINE"..CHOIR
ANNOUNCEMENTS
OFFERTORY SENTENCE - CHOIR
OFFERTORY: "WONDERFUL STORY OF LOVE"..MCKINNEY
SERMON .....MR. TIPPETT
HYMN No. 386
BENEDICTION
DOXOLOGY
ORGAN POSTLUDE

IN SPITE OF THE COLD WEATHER LAST WEDNESDAY, THE ATTENDANCE AT OUR PRAYER SERVICE WAS GOOD. WE HOPE THAT YOU CAN BE WITH US AGAIN THIS WEEK. 7:30 IN THE LADIES' PARLOR.

NEW MEMBERS

WE ARE MOST HAPPY TO RECEIVE INTO THE MEMBERSHIP OF OUR CHURCH THE FOLLOWING NEW MEMBERS: MR. FRANK PAGE, JR., 2392 MAPLEWOOD AVE., MRS. R.L. FRAZIER, 810 GALES AVE., AND MR. JOHN SHEPHERD, 703 MELROSE AVE. ALL OF THESE MEMBERS JOIN BY CERTIFICATE AND OUR ENTIRE MEMBERSHIP EXTENDS TO THEM A CORDIAL WELCOME.

CIRCLE NO.6

CIRCLE NO. 6, MRS. T.B. HOLCOMBE, LEADER, MEETS TUESDAY MORNING AT 10:30 WITH MRS. LULA WILSON, 2432 FAIRWAY DRIVE.

ALL OTHER CIRCLES WILL MEET NEXT MONDAY.

IN THE HOSPITAL

R.W. CRAFT ..... BAPTIST HOSPITAL

THIS YEAR MARKS THE TWO HUNDREDTH ANNIVERSARY OF JOHN WESLEY'S HEART WARMING EXPERIENCE IN A LITTLE CHAPEL ON ALDERSGATE STREET IN LONDON. THE WHOLE CHURCH IS CELEBRATING THIS ANNIVERSARY IN WHAT IS CALLED THE "ALDERSGATE COMMEMORATION". THE CLIMAX OF THIS CELEBRATION WILL BE REACHED ON MAY 24, WHEN EVERY CHURCH IN METHODISM IS SUPPOSED TO HOLD AN ALDERSGATE SERVICE. THE PURPOSE OF THIS CELEBRATION IS TO DEEPEN THE SPIRITUAL LIFE OF THE CHURCH AND IF WE, AS A WHOLE, TAKE ADVANTAGE OF THIS OPPORTUNITY, VAST SPIRITUAL GOOD WILL RESULT.

WE WELCOME YOU TO ALL OF OUR SERVICES. WE TRY TO MAKE THIS A FRIENDLY CHURCH. YOU CAN HELP US GREATLY BY BEING A FRIENDLY MEMBER.

BOARD OF STEWARDS

J. Z. Pfaff ..... *Chairman*
Paul S. Nunn ..... *Vice-Chairman*
Dr. B. J. Lindley ..... *Secretary*
C. S. Hutchison ..... *Treasurer*

W. M. Beard, S. M. Burgin, E. R. Brenegar, P. W. Barker, W. E. Church, Fred F. Church, Dewey Crews, T. H. Davis, C. T. Dixon, C. W. Hines, A. B. Hauser, L. C. Holbrook, T. W. Minnis, L. E. Martin, Fred Moser, R. A. Nunn, C. C. Smithdeal, A. C. Stuart, John Sidden, J. A. Ward, E. B. Warden, L. J. Whisnant, William Scholtes.

Dr. J. E. Kerr, Steward Emeritus.

Mrs. R. G. Wilson ..... President Woman's Missionary Society

CHURCH SCHOOL

B. H. Plint ..... *General Superintendent*
E. B. Warden ..... *Assistant Superintendent*
Roberson Freeman ..... *Secretary*
J. O. White ..... *Treasurer*

YOUNG PEOPLE'S DEPARTMENT

Dora Alexander ..... *President Morning Division*
Thomas Holcombe ..... *President Evening Division*
Mary Louise Parnell ..... *Morning Secretary*
Alice Cahill ..... *Evening Secretary*
Blanche Gluck ..... *Adult Counselor*

USHERS

M. L. Lancaster, *Chief*

A. J. Crews, *Asst. Chief*

FIRST SUNDAY

E. J. Fowler, Capt.
W. S. Grant
J. M. Hall
J. W. Fletcher
I. A. Crews
E. A. Calloway
Dr. L. R. Thompson
P. A. Jones

SECOND SUNDAY

James Stine, Capt.
G. B. Cline
Robt. F. Johnston
R. V. Haizlip, Jr.
Ben. F. Harrison, Jr.
R. L. Crews
LeRoy Honeycutt, Jr.
E. F. Coble

THIRD SUNDAY

C. R. Beck, Capt.
LeRoy Honeycutt, Sr.
Harold T. Carter
W. H. Woodward
O. F. Griffith
C. L. Frazier
J. O. White
Dr. J. P. Davis

FOURTH SUNDAY

C. M. Miller, Capt.
Arnold Burgin
Horace L. Burgin
Fred E. Carter
C. C. Crutchfield
J. C. Council
R. H. Pegram
M. E. Brewer

FIFTH SUNDAYS

Troop No. 49, Boy Scouts of the Ardmore Church

HUTCHISON-ALLGOOD

Bald Creek Methodist Charge

Bald Creek - Boring's Chapel - Deyton Bend
Elk Shoal - Horton Hill

Asheville District

Western North Carolina Conference

"I was glad when they said unto me, let us go into the house of the Lord." Ps. 122:1

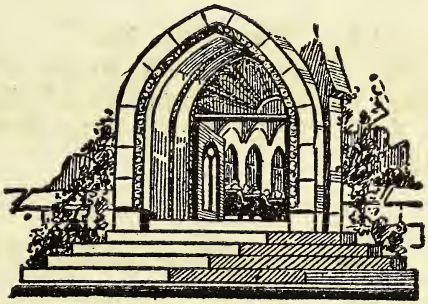

REV. CHARLES MOODY SMITH
Pastor
BALD CREEK, N. C.

"Remember the words of the Lord Jesus, how he said, It is more blessed to give than to receive."
Acts 20:35.

WELCOME TO ALL OUR SERVICES

ORDER OF WORSHIP -- SUNDAY, FEBRUARY 27, 1938

DEYTON BEND CHURCH, 11 A. M.

HYMN NO. 3,"All Hail the Power of Jesus' Name"
PSALM 51
PRAYER
HYMN NO. 107, "The Great Physician"
OFFERING
SCRIPTURE LESSON: Acts 16:11-40
SERMON: The Fact and Miracle of Conversion
INVITATION TO CHRISTIAN DISCIPLESHIP
HYMN NO. 31, "O Happy Day"
BENEDICTION

HORTON HILL CHURCH, 3 P. M.

HYMN NO. 55, "Come,Thou Fount"
SCRIPTURE LESSON: Acts 16:11-40
PRAYER
HYMN NO. 219, "Pass Me Not"
SERMON: The Fact and Miracle of Conversion
INVITATION TO CHRISTIAN DISCIPLESHIP
HYMN NO. 66, "I'll Live For Him"
BENEDICTION

BALD CREEK CHURCH, 7:30 P. M.

PRELUDE
HYMN NO. 264, "Lead, Kindly Light"
HYMN NO. 151, "Lord, I'm Coming Home"
SCRIPTURE LESSON: Acts 16:11-40
PRAYER
HYMN NO. 386, "More About Jesus"
OFFERING
SERMON: The Fact and Miracle of Conversion
INVITATION TO CHRISTIAN DISCIPLESHIP
HYMN NO. 194, "Have Thine Own Way, Lord"
BENEDICTION

- CONVERSION -

"Hear the conclusion of the whole matter. Conversion is the soul's return to God; wherefore let every man journey by the road which lies open to him. Many will come by the Slough of Despond, and the Wicket-gate, and the Hill Difficulty; but that is not the only road to the Celestial City. Many will come by ways worn by the feet of multitudes, and some by a lonely way, pilgrims of whose progress no man has yet written. But any road is the right road that reaches the goal at last. On the east three gates, on the north three gates, on the south three gates, on the west three gates; and all the gates lead into the City" (George Jackson).

"When Jesus spoke of being born again, he seemed to the wise men of his day to be describing something too difficult to be believed (John 3: 3,4). Yet what is strange about the second birth is not that it should occur, but that it should take place so late. Rightly understood, it is just as natural as the first birth. As it is natural for the child to enter the physical universe and develop the powers by which he may adjust himself to it, so it is natural to the childlike spirit to enter the spiritual universe and to develop the powers that are natural to it" (William Adams Brown).

- ANNOUNCEMENTS -

1. Rev. Dumont Clarke will meet with the Horton Hill people tomorrow night at 7:30 at the church to show pictures and to discuss Lord's Acre projects.

2. The Missionary Society of Bald Creek church will meet Tuesday at 2 p. m. at Mrs.Waycaster's.

3. Building plans at Deyton Bend are going forward. The site problem will soon be solved.

PREACHING SCHEDULE

1ST SUNDAY: Bald Creek, 11 a. m.—Elk Shoal, 3 p. m.
2ND SUNDAY: Boring's Chapel, 11 a. m. — Deyton Bend, 3 p. m. — Bald Creek, night.
3RD SUNDAY: Bald Creek, 11 a. m.—Boring's Chapel, 3 p. m.—Elk Shoal, night.
4TH SUNDAY: Deyton Bend, 11 a. m.—Horton Hill, 3 p. m.—Bald Creek, night.
5TH SUNDAY: Open.

THIS BULLETIN MADE POSSIBLE BY THE FOLLOWING FRIENDS:

Holcomb & Edwards Funeral Home
Phone 443
BURNSVILLE, N. C.

B. B. PENLAND & SON
Lumber and Building Supplies
BURNSVILLE, N. C.

ROBERTS BROTHERS
"Complete Dry Cleaning Service"
WEAVERVILLE, N. C.

TERMINAL CAFE
A Good Place to Eat
BURNSVILLE, N. C.

M & M Body & Radiator Works
24-Hour Wrecker Service
Phone 1600
110 Asheland Ave., Asheville, N. C.

CASH GROCERY CO.
Groceries, Coal, Fertilizer
Phone 241
BURNSVILLE, N. C.

PROFFITT'S STORE
General Merchandise
BALD CREEK, N. C.

FORD'S TIRE EXCHANGE
Have your Retreading done with us
New Tires—Vulcanizing—Phone 4157
71 N. Lexington Ave. Asheville, N. C.

The Modern Service Station
I. A. Robison
"Your Auto's Needs"
CANE RIVER, N. C.

Gem City Cut Rate & Soda Shop
Medicines at Cut-Rate Prices.
Cosmetics, Sodas, Cigars, Candy.
BURNSVILLE, N. C.

Styles Brothers Garage
General Auto Repairing
Road Service
Phone 28 Burnsville, N. C.

J. A. GOODIN
Groceries and Gas. Your Business Appreciated.
BURNSVILLE, N. C.

J. H. RAY
Good Gulf Gas & Oil
BURNSVILLE, N. C.

The Northwestern Bank
BURNSVILLE, N. C.
Deposits Insured up to $5,000.00 by The Federal Deposit Insurance Corp., Washington, D. C.

The Methodist Church

Burgaw Charge

W. FRANK WALTERS, PASTOR

"The Lord is in His holy temple, let all the earth keep silence before Him."

HABAKKUK 2:20

"I was glad when they said unto me,
Let us go into the house of the Lord"

Ps. 122:1.

Welcome to all our services

ORDER OF WORSHIP
MARCH 13,1938

WATHA 11 A.M.

1-SERMON BY PRESIDING ELDER, W.A.CADE.
2-THE SECOND QUARTERLY CONFERENCE.

JORDAN'S CHAPEL 3 P.M.

1-HYMN-COME THOU ALMIGHTY KING.
2-THE APOSTLES' CREED RECITED BY ALL.
3-PRAYER CONCLUDED WITH THE LORD'S PRAYER.
4-RESPONSIVE READING.
5-NOTICES FOLLOWED WITH THE OFFERTORY.
6-HYMN-AMAZING GRACE.
7-THE SERMON.
8-HYMN-SOMETHING FOR THEE.
9-BENEDICTION.

****

ROCKY POINT 7:30 P.M.

1-CALL TO WORSHIP-INSTRUMENTAL.
2-SALUTATION.
3-HYMN-44,PEOPLE STANDING
4-PRAYER.
5-ANTHEM or VOLUNTARY.
6-NOTICES FOLLOWED WITH THE OFFERTORY.
7-HYMN-146,PEOPLE STANDING.
8-THE SERMON.
9-HYMN- 139,PEOPLE STANDING.
10-BENEDICTION FOLLOWED WITH THE DOXOLOGY.

****

OFFERTORY SENTENCE: Inasmuch as ye have done it unto one of the least of these my brethren,ye have done it unto me.

SALUTATION: Oh,worship the Lord in the beauty of holiness: fear before him,all the people.

"THE BEST OF ALL GOD IS WITH US."

THE SECOND QUARTERLY CONFERENCE

THE PASTOR'S REPORT

Some progress is in evidence.New pews have been installed at Herrings.Two rooms have been completed in the educational building at Burgaw.Bath room built and bath room equipment installed at the parsonage.Services have been resumed at old Trinity and literature has been ordered for a church school there. The young people at Rocky Point and Burgaw are now organized and are responding very well in their new order...There was a fine response to the ""Out of Aldersgate"" study in each church.

Plans are now to capture more of the Aldersgate spirit in a personal evangelism program through the Church Schools which will,we trust,result into a revival of religion in which the great purpose of the Aldersgate Observance will become a realization.

Received during the quarter by certificate-Mrs J.A. Young.

REPORT ON FINANCE

Salaries:		Benevolences:	
Burgaw------	$ 54.00.	Burgaw--------	$10.10.
Rocky Point-	$158.70.	Rocky Point---	$17.60.
Watha-------	$ 17.35.		
Herrings----	$ 11.90.	Orphanage:	
Jordans-----	$ 9.68.	Burgaw--------	$21.00
Trinity-----	$ 7.90.	Rocky Point---	$11.75.

The stewards are agreed on raising at least fifty per cent of benevolences by Easter Sunday.

An Easter designed envelope will be given to each member of the church for the Easter offering.

The Easter offering will be taken on Easter Sunday in churches which have services on that day.

Where services are not scheduled for Easter Sunday the congregation will be requested to bring the Easter offering on the Sunday nearest to Easter.

THE LORD LOVES A CHEERFUL GIVER.

CHARGE DIRECTORY

STEWARDS

BURGAW—
J. T. Brown
W. G. Bordeaux
T. J Betts
C. F. Davis
Fred Dees
C. L. Moore

ROCKY POINT—
J. R. Armstrong
D. W. Merritt
M. W. Nelson
D. E. Futch
A. B. Reeves
T. P. Pearsall
W. H. Parrish

WATHA—
N. L. Mills
A. Anderson
M. B. Daniels
Cyrus Rooks
Mrs. W. H. Rivenbark

HERRINGS—
W. H. Carter
A. H. Page
E. O. Herring

JORDANS—
J. W. Jordan
G. T. Jordan
C. S. Lane
Joseph Jordan

TRINITY—
Mrs. R. M. Peterson
J. F. Johnson
I. H. Chason

CHURCH SCHOOL SUPERINTENDENTS

BURGAW—J. T. Brown; ROCKY POINT—J. R. Armstrong; WATHA—N. L. Mills; HERRINGS—A. H. Page; JORDANS—Harry Jordan; TRINITY—Milton Chason.

PRESIDENTS—MISSIONARY SOCIETIES

BURGAW—Mrs. W. M. Rochelle; ROCKY POINT—Miss Susie Balcombe; TRINITY—Mrs. R. M. Peterson.

PREACHING SCHEDULE

1ST SUNDAY—ROCKY POINT, 11 A. M.; BURGAW—Night
2ND SUNDAY—WATHA 11 A. M.; JORDANS, 3 P. M.; ROCKY POINT, Night
3RD SUNDAY——HERRINGS, 11 A. M.; TRINITY——3 P. M. BURGAW—Night
4TH SUNDAY—BURGAW, 11 A. M.; ROCKY POINT, Night.
5TH SUNDAY—At Will.

METHODIST EPISCOPAL CHURCH, SOUTH

BURLINGTON CIRCUIT

Leslie L. Parrish, Pastor
Route #2
Elon College, N. C.

Vol. I March 20, 1938

CAMP SPRINGS 11:00

Prelude	New Testament
Hymn 31	Offertory
Creed	Hymn 35
Prayer	Sermon
Psalm 34 (306)	Hymn 71
Gloria Patri	Benediction

SHILOH 3:00

Silent Prayer	Offertory
Hymn 183	Hymn 248
Prayer	Sermon
Scripture	Hymn 35

Benediction

"I was glad when they said unto me, let us go into the house of the Lord."

****

ALDERSGATE

"The answer to the challenge of a torn and bleeding world is going to be met by a church which dares pay the price of Aldersgate-sacrificial following of the Master. Are we making the man who is lost in sin see the way out? Do we make men conscious of the Christ living in us?

REVIVAL

We believe that our meeting in the Glencoe Church was a success. Many reconsecrated their lives and expressed their desire to live closer to the Lord.

CHRISTIAN ADVOCATE

We believe that every Methodist should be a subscriber to our church paper. Are you a subscriber?

UNDER THE GOOD SHEPHERD'S CARE

"Those who have come into the church on the Scriptural bases of faith are within the enclosure of safety. They are in the sheepfold and Christ, the Good Shepherd, has promised to keep them from evil. In the last day they shall be among those who are at His right hand, and to whom He shall say, "Come, ye blessed of my Father."

APPRECIATION

We do not have words to express our appreciation to our young folks of Camp Springs for the splendid work they did in raising one-half of our Orphanage apportionment.

FINANCES

CAMP SPRINGS

Budget for year	$507.03
Paid first quarter ending Feb. 28	108.64
Balance due for first quarter	18.11

SHILOH

Budget for year	631.69
Paid first quarter ending Feb. 28	151.56
Balance due for first quarter	6.36

"The Lord loveth a cheerful giver."

The Missionary Zone meeting will be held at Holt's Chapel, Haw River, Sunday March 20th at 2:00 o'clock. Let's have a good representation.

SECOND QUARTERLY CONFERENCE

Our Second Quarterly Conference will be held March 27, 1938 at 3:00 o'clock at Bethel. Let every official be present.

EASTER OFFERING

You will find in the collection plates, envelopes for our Easter offering. Please take one and use it. The way to eliminate financial embarassment is to give systematically.

CIRCUIT STEWARDS' MEETING

Our circuit stewards' meeting will be held with Brother Henry Danielly Monday night, March 21 at 7:30 o'clock.

As most of you know, Brother Danielly has been sick for a long time and is confined to his bed in a plaster cast either at his home or in Duke Hospital.

I am asking the stewards to help me in giving Brother Henry a generous pounding. If any of our members would like to share in this pounding, please see your steward and he will carry it for you.

Centenary Methodist Church

SMITHFIELD, N. C.

"The Lord is in His holy temple, let all the earth keep silence before Him."—Habakkuk 2:20.

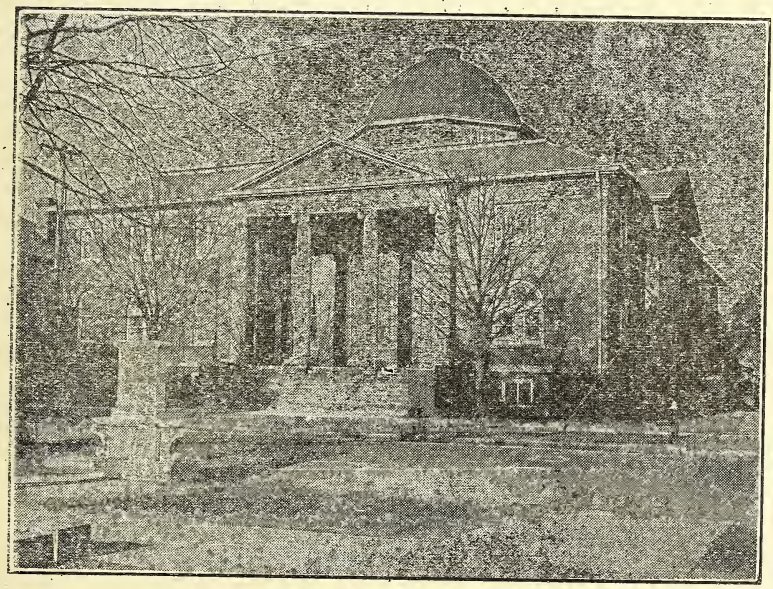

"Behold I stand at the door, and knock: If any man hear my voice, and open the door, I will come in to Him."—Rev. 3:20.

J. J. BOONE ..... Minister
D. H. TUTTLE ..... Superanuated Minister
J. H. BARNHARDT ..... Presiding Elder
PAUL B. KERN ..... Bishop

Centenary Methodist Church.
J.J.Boone, Pastor.
Smithfield, N.C.
xxxxxxxxxxxxxxxxxxxxxx

Dear Church Member:

Since the Stewards are sending out to every member of our church a financial statement, I am going to take advan-age of this opportunity and inclose in the same envelope a letter to you. Please read every line of this letter.

xxxxxxxxxxxx

Our Sunday Schoool.

We have on roll in our Sunday School 287.
We had present at Sunday School last Sunday 19
We have on our Church roll of membership 516
This means that 229 of our church members are not members of the Schurch School.
This also means that 320 of you church member did not come about your church school last Sunday. And last Sunday was one of the most beautiful Sundays we have had since I have been your Pastor.

xxxxxxxxxxxxxxxxx

Is the Church School worth while?.
Do you think the Church School is worth any thing to our church.....to our community... to our children?. Or do you think we shoul close up and go out of business?. Why not have enough interest in your church and church school to tell your Pastor and the 196 church school members that were present last Sunday what you think about it all.

xxxxxxxxxxxxxxxxxxx

Financing the church school.

To finance a church school is no little job It is an expensive project. The leaders of your church school are giving your children the best literature that money can buy.

Yet you Fathers and Mothers and other members of our church that are not members of the church school are not only refusing to cooperate by coming, but are failing to help in financing the church school.

xxxxxxxxxxxxxxxxx

Excuses. Excuses.

We all know that you have a lawful excuse for not attending church school. But we know also that most of your excuses would not stand the test of your County Court House.

xxxxxxxxxxxxxxx

Preaching service.

You have no idea how it hurts your Pastor to know that many of you are not in love with the church, nor in love with what the church is trying to do. Many of you have not been to church since your Pastor has been in your community. If you will tell your Pastor what to do or say that will cause you to do what you pledged both God and the church you would do, your Pastor will do his utmost to help you.

xxxxxxxxxxxxxxxxxxxxx

Many are loyal.

In-spite of the fact many of you do not have any thing to do with your church, there are a large loyal number that can be counted on to do their best. They are at church every time you call for them. We are having large crowds at every service. In-fact your Pastor has never had better response and cooperation for the same length of time than he has had in your church. But he will never be satisfied until every one of you are saved both to God and the church.

CHURCH CALENDAR

PROGRAM OF SERVICE

Church School .....Sunday .....9:40 A. M.
Worship Services .....Sunday ...11:00 A. M., 7:00 & 7:30 P. M

REGULAR MEETINGS

Board of Stewards meets the first Wednesday night after the last Sunday in each month.

Board of Christian Education meets Wednesday night following the first Sunday.
Choir Practice each Friday night.
Woman's Missionary Society meets Monday after each first Sunday.
The Circles meet Monday after each third Sunday.
The Workers' Council meets quarterly.
YOUNG PEOPLE'S COUNCIL meets Thursday before last Sunday in each month.

THE CHURCH ORGANIZED FOR WORK

Board of Trustees: J. D. Spiers, Chairman; A. M. Noble, Secretary; W. H. Austin, J. A. Wellons, H. C. Hood.

Board of Stewards: Ira C. Whitley, Chairman; Mrs. Eva Hood Hooks, Secretary; I. W. Medlin, Treasurer; Miss Virginia Puckett, Financial Secretary; T. R. Hood, J. D. Spiers, W. S. Ragsdale, L. F. Royall, Herman Jones, Jr., E. L. Woodall, Mrs. T. J. Lassiter, Hugh M. Austin, L. A. Smith, G. Hobert Lee, John A. Wallace, Mrs. E. J. Wellons.

Sunday School: A. M. Noble, General Superintendent; T. W. Daniel, General Secretary; J. D. Spiers, Treasurer; Mrs. L. T. Royall, Superintendent Children's Department; Miss Elizabeth Young, Superintendent Young People's Division; A. M. Noble, Acting Superintendent Adult Divison.

Board of Christian Education: Mrs. T. J. Lassiter, Chairman; Mrs. L. T. Royall, Secretay.

Woman's Missionary Society: Mrs. W. J. Massey, Jr., President; Mrs. H. C. Woodall, Secretary.

Circle Leaders: Jennie Morgan. Mrs. C. E. Bingham; Lucy Hood, Mrs. W. B. Woodall; Mary Stevens, Mrs. L. H. Sasser; Dora Kirkman, Mrs. T. G. Upchurch; Bettie Sanders, Mrs. Sam Stallings.

☐ Interested in Joining Church ☐ Call Requested

☐ New Comer in Town ☐ Sickness

Check proper space, give name and address, and put in offering plate

Name_____

Address_____

Question or passage of Scripture_____

The Methodist Bulletin

Centenary Church

OF THE

Methodist Episcopal Church, South

COR. MARKET AND SECOND STS. SMITHFIELD, N. C.

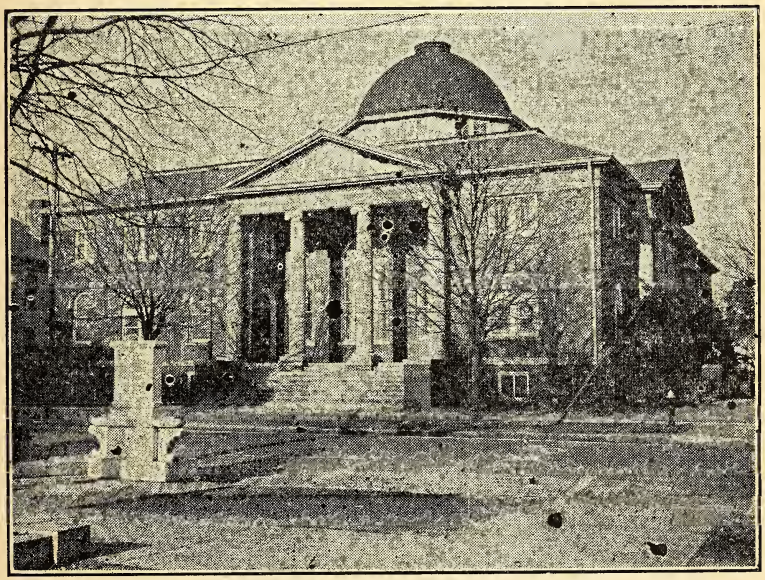

This Is God's House; Let Us Enter With Reverence and Praise

JESSE H. LANNING ..... *Pastor*
104 South Second Street—Phone 72

J. Homer Barnhardt ..... *Presiding Elder*
Raleigh, North Carolina

PAUL B. KERN ..... *Bishop in Charge*
Greensboro, North Carolina

Volume 2 Number 6

PROGRAM OF WORSHIP

Sunday, February 9, 1936

MORNING WORSHIP, 11:00 O'CLOCK

"Know therefore that the Lord thy God, he is God, the faithful God, which keepeth covenant and mercy with them that love him and keep his commandments to a thousand generations." De. 7:9.

Organ Prelude
Invocation
Hymn 19, "Come, Thou Fount"
Psalm 84 (Responsively)
Gloria Patri
Prayer—Concluding with Lord's Prayer
Special Music
Scripture
Offertory
Prayer of Consecration
Calling of the Golden Anniversary Honor Roll
Hymn 1, "O for a Thousand Tongues to Sing" (Stanzas 1-3)
Sermon, **"Down Memory Lane"**
Special Music
Hymn 461, "How Firm a Foundation" (Omit stanzas 4-5)
Benediction
Postlude

EVENING SERVICE, 7:30 O'CLOCK

Union Scout Service

Organ Prelude
Invocation by Rev. Jesse H. Lanning
Hymn 383, "Onward Christian Soldiers"
Introduction of Pageant by Rev. Thos. C. Clarkson.
"Scouting Marches On" led by Mr. George Hamer, District Scout Executive
Scout Oath and Laws
Hymn 702, "America"
Offffertory
Special Music
Sermon by **Rev. Chas. L. Gillespie**
Hymn 415, "Faith of Our Fathers"
Benediction by Rev. D. H. Tuttle
Organ Postlude

"Wherewithal shall a young man cleanse his way? by taking heed thereto according to thy word." Psalm 119:9.

THIS WEEK

MONDAY, 7:30 P. M. The Philathea Class meets with Mrs. Loyd Griffin, with Miss Shell and Mrs. Ira Whitley as associate hostesses.

WEDNESDAY, CHURCH NIGHT, 7:30 P. M. Prayer and Study Service. The pastor continues the study of the special study book for this year "Methodism Vitalized." The particular title of the chapter to be studied is the second one in the series and is on "The Demand" and is written by Bishop A. Frank Smith. There are four of these studies and they will be taken up during the four Wednesday nights during February. Come next Wednesday night.

8:15 Meeting of the Adult Council. All officers and teachers in the Adult Department of the Sunday School are members of this council and it is important that they be present.

FRIDAY, 7:30 P. M. Choir practice.

NOTES

This morning we are holding a Church Loyalty Service. We are glad you are here. Genuine loyalty has built and maintained the church and maintains it yet. How do you rank in this list of people who have made and are making the church vital?

Today we are honoring and are being honored by some of our own members who have been loyal to the church for fifty years or more. We are justly proud of this group.

THE GOLDEN ANNIVERSARY HONOR ROLL

The following joined this local church in the years indicated:

Dora Hood Kirkman 1872
Virginia Blow Morgan 1874
Ellen Morning Eason 1874
Matilda Cotter Stephenson 1874
Thomas R. Hood 1874
Rebecca Poole 1876
Lucy Woodall Hood 1885
Belle Grantham Bingham 1885
Jennie Massey Wallace 1885
Irene Page Abell 1886
James H. Woodall 1886

The following joined at Sanders' Chapel which was at that time on the Smithfield Charge:

Adam J. Whitley 1872
Mary Sanders Stevens 1875
Rhetta Sanders Martin 1875
Emma Sanders Wellons 1875

The following have been members over fifty years but joined away from Smithfield:

Lou Wescott, 1873, at what is now Southport, N. C.

D. Herndon Tuttle, 1869, at Littlejohns Church in Caldwell County. He preached his first sermon in Kings Mountain, North Carolina, January 6, 1883. That makes sixty-seven years a member of the church and fifty-three years preaching.

These names are as we have been able to find them on our church roll. If there are any other names that should be added we would like to have them to make our list correct and complete.

This is a splendid galaxy of venerable church people. We congratulate them and ask their benedictions upon us in the work. May God's richest blessing be upon them!

We congratulate Brother and Sister T. R. Hood upon their fifty-fifth Wedding Anniversary which comes today. We rejoice with them in their happiness. May they continue in good health and to be with us and to inspire and help in the work of the Kingdom.

We regret that the weather was such that we had to postpone our Fellowship night from last Friday night. We will have it at an early date. Watch for the time that it will be held and be sure and come.

A telephone has been placed in the Pastor's Study. The number is 72-W. This is placed on a party line with the parsonage which is 72-J. If you will remember this in calling it will avoid a great deal of confusion. The pastor wants to be available for the work. Call on him as you need him.

Tonight all the churches of Smithfield join in a special Union Service here in this Church honoring the Boy Scouts in our community and in recognition of the Scout work everywhere. You can look at the program for our night service and see what a treat we have in store for us. Mr. Gillespie, the Pastor of the Baptist Church here, will bring the message. The loose collection taken at the service will go to our local Scout Masters, Mr. Clarkson and Mr. Batten, to be used for our Scouts here in Smithfield. We are glad to join in this service.

We are saddened in the death of Mrs. Jennie Wood Vinson. She passed away Friday evening at the home of her daughter, Mrs. W. M. Gaskin. Our sympathy goes out to the grieved ones.

CHURCH CALENDAR

PROGRAM OF SERVICES

Church School	Sunday	9:30 A. M.
Worship Services	Sunday	11:00 A. M. & 7:30 P. M.
Prayer and Study Service	Wednesday	7:30 P. M.
Young People's Meeting	Sunday	7:00 P. M.

REGULAR MEETINGS

Board of Stewards meets the first Wednesday night after the last Sunday in each month.

Board of Christian Education meets the Wednesday night following the first Sunday.

Choir Practice each Friday night.

Woman's Missionary Society meets Monday after each first Sunday.

The Circles meet Monday after each third Sunday.

The Workers' Council meets quarterly.

THE CHURCH ORGANIZED FOR WORK

Board of Trustees: W. H. Austin, J. D. Spiers, J. A. Wellons, H. C. Hood, A. M. Noble.

Board of Stewards: Ira C. Whitley, Chairman; Mrs. L. T. Royall, Secretary, Ira W. Medlin, Treasurer; T. R. Hood, J. D. Spiers, J. W. Keen, W. S. Ragsdale, L. F. Royall, A. M. Noble, Herman Jones, Jr., E. L. Woodall, G. E. Thornton, Mrs. T. J. Lassiter, Hugh M. Austin, Miss Virginia Puckett.

Board of Christian Education: Miss Mary E. Wells, Chairman; A. M. Noble, Mrs. L. T. Royall, H. C. Woodall, Mrs. Glenn Grier, Mrs. T. J. Lassiter, Donnie Ward.

Woman's Missionary Society: Pres. Mrs. E. J. Wellons; Vice Pres., Mrs. J. J. Broadhurst; Recording Sec., Mrs. Hugh Austin; Corresponding Sec., Mrs. J. H. Woodall; Conf. Treas., Miss Ruth Jones; Local Treas., Mrs. J. W. Keen; Chr. Baby Division, Mrs. L. H. Sasser; Chr. Juniors, Mrs. A. M. Noble; Supt. of Publicity, Mrs. Carl Pugh; Supt. Mission Study, Mrs. J. R. Poole; Supt. Social Service, Mrs. Guy Lee; Supt. of Supplies, Mrs. Ira Medlin.

Circle Leaders: The Dora Kirkman—Mrs. B. G. Mattox with Mrs. Clifton Beasley, Associate; The Lucy Hood—Mrs. Hal Hood with Mrs. A. M. Noble, Associate; The Mary Stevens—Mrs. Ryall Woodall with Mrs. D. F. Reid, Associate; The Bettie Sanders—Mrs. J. A. Wellons with Mrs. D. M. Williams, Associate; The Jennie Morgan—Mrs. A. S. Johnston with Miss Ruth Jones, Associate.

Church School Officers: General Supt., A. M. Noble; Ass't Supt., J. H. Abell; Gen. Sec., T. W. Daniels; Ass't Sec., E. L. Woodall; Treasurer, J. D. Spiers; Divisional Supts.: Children, Mrs. L. T. Royall; Young People's, H. C. Woodall; Pres. Young People's Division, Donnie Ward; Adult, Miss Mary E. Wells.

Departmental Officers: Nursery, Mrs. C. B. Creech; Beginners, Mrs. Clifton Beasley; Primaries, Mrs. H. M. Austin; Juniors, Miss Floy Leach with Mrs. A. M. Noble, Associate; Intermediate-Senior Counselor, Miss Lucy Wynne; Young People's Counselor, Mrs. T. L. Ginn.

Organist: Mrs. C. V. Johnson, Miss Charlotte Heavner, Assistant Organist.

Choir Leader: Mrs. Lucy Hood Coltrane.

Financial Secretary: Miss Virginia Puckett.

Superenuate Minister: D. H. Tuttle.

Unto These Is Committed Leadership in God's Kingdom

BULLETIN HONOR ROLL

This Bulletin is made possible through the courtesy of the following people and firms: Medlin Printing Company, T. R. Hood, G. E. Thornton, Pender Grocery Company, Ira C. Whitley, the Progressive Stores, Mrs. W. S. Stevens, A. A. Peedin, H. C. Hood, W. D. Hood, W. J. Woodard, L. F. Royall, Ben Baker, Kirby Rose, Miss Virginia Puckett, A. A. Peedin, H. C. Hood, W. J. Woodard, Herman Jones, Jr. J. R. Barbour, H. V. Rose, S. C. Oliver, Theron Johnson, E. J. Wellons, Mr. Tingley, H. M. Austin, Tom Daniel, M. B. Strickland, G. E. Thornton, F. K. Broadhurst, Lillie Patterson.

Centenary Methodist Church

Winston-Salem, N. C.

G. Ray Jordan, Minister

Wilson O. Weldon
Associate Minister

H. Grady Miller
Minister of Music

Edgar R. Clapp
Secretary-Treasurer

Mrs. C. A. Houck
Assistant to the Minister

Mrs. Van Reynolds
Office Secretary

Mrs. Malloy Davis
Organist

Mrs. Annie M. Singletary
Extension Secretary

P. S. Fanjoy
Superintendent of Buildings and Grounds
Telephone 5292

Church Telephones 4101 - 4102

Minister's Telephone 2-2545

SUNDAY, MARCH 13, 1938

MORNING WORSHIP, 11:00 A. M.

*

*Prelude—"Prayer" ..... Plagara

Opening Sentence

*Hymn No. 5—"From All That Dwell Below the Skies" ..Wesley

Junior Choir

(Congregation remain seated)

Apostles' Creed

Prayer

The Lord's Prayer (Chanted by the Choir) ..... Hoyt

(At this point in the service, worshipers are requested to turn to the psalm in order to begin reading with the first response.)

Anthem—"O Rejoice, Ye Christians, Loudly" ..... Bach

*

Psalm No. 1, page 533

Gloria Patri

Scripture Lesson—John 4:1-8

Announcements

Offertory Prayer

Offertory—"O Paradise" ..... Ambrose

*

Sermon—"HOW MUCH IS CHRIST WORTH TO YOU?"

—by Dr. Jordan

Hymn No. 420—"True-hearted, Whole-hearted" .....Havergal

Benediction

Benediction Sentence

Postlude—"March Triumphant" ..... Guilmant

NEW MEMBERS

Centenary happily welcomes the following persons who become members of our church by the transfer of their church letters: Mr. and Mrs. H. I. Lippard, and George H. Lippard, 1402 N. Hawthorne Rd.; Mr. J. J. H. Hill, 612 Summit St.

TODAY IS ROLL CALL SUNDAY

The annual observance of Roll Call is being held today. Every member of our church has been urged to attend at least one of the services of the day. You are asked to sign the card and hand to one of the ushers in order that your attendance may be checked.

Today will be a chance to evidence your church loyalty by supporting the night as well as the morning program. Let us all resolve to be better church members by being more loyal to all of the services! We are in the Lenten season!

DR. HUTCHINS SPEAKS ON WEDNESDAY EVENING

The first in a series of special pre-Easter Aldersgate Wednesday night services will be at 7:30 o'clock in the Memorial Auditorium. Dr. W. L. Hutchins, who is the director of the Aldersgate Commemoration in the Western North Carolina Conference will bring the message. Dr. Jordan requests a full attendance at this important Wednesday night service.

*Worshipers may be ushered to their pews.

EVENING WORSHIP, 7:30 P. M.

*

*Prelude—"Hymn Tunes" ..... DeK.-Thompson
*Hymn No. 118—"Fairest Lord Jesus" ..... Willis
Prayer
Anthem—"I Hear the Soft Note of My Saviour's Voice"..Sullivan
Scripture Lesson—Hebrews 12:13-15
Announcements
Offertory Solo—"Great Peace Have They Which Live Thy Law" Roger
* Miss Margaret Bagby
Sermon—"GET ON THE RIGHT TRACK!" — by Mr. Weldon
Hymn No. 386—"Stand Up, Stand Up for Jesus" .....Duffield
Benediction
Benediction Sentence
Postlude—"Meditation" ..... Delibes

TO DEEPEN OUR CHURCH FELLOWSHIP

An enthusiastic group of volunteers who will assist in the special effort to deepen the fellowship among our members met on Wednesday night. Mrs. John W. Alspaugh is general chairman of the group and is being assisted by a group of willing workers. They will visit in the homes of our membership.

Every bit of cooperation on the part of our entire membership will be appreciated. The church will be greatly benefited by this effort that is being put forward.

COUNTY UNION MEETS HERE TUESDAY NIGHT

At 8:00 o'clock Tuesday evening the Forsyth County Young People's Union will hold its monthly meeting in the Memorial Auditorium as guests of the Centenary Young People. An excellent worship and entertainment program has been arranged. All youth are invited.

Tonight Youth and Age will have a chance to meet together. It will be an opportunity for the adults to evidence their interest in our Youth. The service will be of interest to all.

"GET ON THE RIGHT TRACK!"

By Mr. Weldon

Today Is Roll Call Sunday! Let's Come Out Tonight at 7:30!

CHURCH MEMBERSHIP CLASSES IN PROGRESS

The classes in church membership have begun under the leadership of Mr. Weldon. The Juniors meet at 9:45 and the Junior High School class meets at 10:00 each Sunday morning. Those who have not enrolled will be welcomed next Sunday.

PROSPECTIVE MEMBERS

Write below names of persons who should be interested in joining our fellowship. This is a most appropriate time to unite with our church.

Name .....

Address .....

Person giving information .....

(Tear off and place in offering plate or give to an usher)

ORGANIZATION OF CHRISTIAN EDUCATION

CONFERENCE YEAR 1937-1938

G. RAY, JORDAN, Minister

WILSON O. WELDON, Assoc. Minister—Dir. Christian Education

BOARD OF CHRISTIAN EDUCATION

T. B. Dixson, Chairman

Hugh Miller, Vice-Chairman

O. V. Woosley, E. B. Kearns, R. G. Stockton, H. M. Ratcliff, Miss Anna Brown, Miss Margaret Gray, Miss Sadie Walker, G. Ray Jordan, Wilson O. Weldon

CHURCH SCHOOL STAFF

Wilson O. Weldon, Gen. Supt.

T. B. Dixon, Assoc. Gen. Supt.

R. L. Strelitz, Gen. Sec'y.

P. T. Wilson, Ass't. Sec'y.

Eugene D. Hill, Treas.

T. A. Redmon, Ass't. Treas.

E. B. Kearns, Supt. of Supplies

H. Grady Miller, Music Supervisor

W. L. Thornton, Asst. Supt. Supplies

Miss Claude Poindexter, Reg. Sec'y.

NURSERY DEPARTMENT

Mrs. Margaret Spach, Supt. Mrs. Madge Mabe, Sec'y. Miss Charlotte O'Brien, Asso. Supt.

Mrs. W. J. Paschal, Miss Peggy Brawley, Miss Kathryn Emmart, Miss Caroline O'Brien, Miss Ann Rainey and Miss Mabel Reid, Assistants.

BEGINNER DEPARTMENT

Miss Anna Brown, Superintendent

Mrs. Guy Masten, Associate Superintendent

Mrs. E. D. Hill, Sec'y. Div. "A"

Mrs. W. P. Hill, Jr., Sec'y. Div. "B"

Mrs. G. H. Crumpler, Pianist, Div. "A"

Mrs. W. S. Snipes, Pianist, Div. "B"

Teachers and Helpers: Mrs. George Walker, Mrs. Paul C. Walker, Mrs. C. A. Street, Miss Ann Pepper, Miss Anna Farrow, Mrs. Phil Bolich, Miss Sallie Nading

PRIMARY DEPARTMENT

Miss Margaret E. Gray, Superintendent

First Year

Mrs. Floyd Hauser, Leader; Mrs. R. W. Thomasson, Sec'y. and Teacher; Mrs. Henry L. Lowrance, Pianist and Teacher; Miss Bessie Blum, and Mrs. F. L. Kallam, Teachers.

Second Year

Mrs. Ned Smith, Leader; Miss Minnie Hatcher, Secretary. Miss Annie Louise Smith, Pianist; Teachers: Miss Janet Lowe, Mrs. Frank Lunn, Miss Anna Gertrude Foy, Mrs. Harry Keel.

Third Year

Miss Margaret E. Gray, Leader; Mrs. Frank Perry, Pianist Teachers: Mrs. J. S. Blackwell, Miss Jean Turley, Miss Elizabeth Ijams, Mrs. Leet O'Brien, Mrs. Thomas Holland

JUNIOR DEPARTMENT

Miss Annie Graham Caldwell, Superintendent; Miss Elizabeth Flynt, Associate Superintendent. Miss Nellie Mae Caldwell, Sec'y.; C. T. Ward, Supt. Supplies; Miss Virginia Lowrance, Pianist.

Fourth Year

Miss Elizabeth Flynt, Mrs. Reginald Marshall, Mrs. C. C. Johnson

Fifth Year

Mrs. A. E. Blackburn, Mr. Lawrence Pfefferkorn.

Sixth Year

Mrs. Clifton Leary, Mr. S. O. Nifong, Roland Carroll

Associate Workers: Mrs. J. W. Clay, Mrs. Thurmond Chatham, Mrs. Ralph Carmichael Miss Anna Lula Dobson

JUNIOR HIGH SCHOOL DEPARTMENT

Mrs. Julius D. Neely, Superintendent, Mr. Gilbert Stamper, Sec'y. and Music Leader Mrs. Anne B. Miller, Pianist

Seventh Year

Mrs. G. Ray Jordan, Z. Taylor Bynum

Eighth Year

Mrs. F. N. Tomlinson, Glenn Shermer

Ninth Year

Miss Nannie Dodson, Kenneth Peters

SENIOR HIGH SCHOOL DEPARTMENT

Elbert S. Goff, Counselor; Mrs. C. O. DeLaney, Associate Counselor; J. E. Gibson, Song Leader

First Year (age 15)

Mrs. J. C. Lasley, Guy R. Dudley, W. D. Murray

Second Year (age 16)

Mrs. Annie Singletary, H. Gardner Hudson

Third Year (age 17)

Miss Lila Womble, Miss Mary Nading, E. A. Nash

YOUNG PEOPLE'S DEPARTMENT

Hugh Miller, Counselor

Zeb Barnhardt, President

Teachers: Mrs. Tom W. Watson, Hugh Miller; Miss Katie Sue Taylor, Vice-President and Worship Chairman; Margaret Stockton, Secretary; Bill Hanes, Treasurer; B. C. Dunford, Jr., Pianist Committee Chairman: Melba Cline, Roland Carroll, Elsie Lou Penner, Pauline Nance Jack Kinner

YOUNG ADULT DEPARTMENT

Mrs. R. H. McLaughlin, President

Paul Anderson, Vice-President

Miss Elizabeth Rose, Secretary; Oscar Womack, Treasurer; Mrs. Molloy Davis, Music Leader; Committee Chairman: Sam Strader, Mrs. Clifton Leary, Mrs. Hilliard Bost, Mrs. Ralph McDonald.

Young Men's Class: Tom Ogburn, President; Judge Roy Deal, Teacher

Young Matron's Class: Mrs. Duke Baldridge, President; Mrs. E. E. Williamson, Teacher.

Mamie Latham Wesley Class: Mrs. Henry H. Sheets, President; Miss Ella Hinshaw, Teacher.

ADULT DEPARTMENT

R. B. Crawford, Superintendent; J. B. Bost, Secretary; H. Grady Miller, Music Leader; Miss Mary Nading, Pianist.

Men's Class: Guy F. Hinshaw, President; G. H. Hastings and L. L. Wall Teachers

Susannah Wesley Class: Mrs. W. F. Ferrell, President; Mrs.Callie L. Reynolds, Teacher.

Friendly Wesley Class: Miss Grace Carter, President;Mrs. Bess Gray Plumly and Mrs. Harry M. Jones, Teachers

Senior Wesley Class: M. K. Holies, President; Felix Webster, Teacher.

Fellowship Group: Mrs. Tom Barber, President; Miss Gladys Moore, Teacher.

Missions Committee: Mrs. W. F. Womble, Mrs. P. T. Wilson, Miss Willie Johnson, Mr. Ralph Stockton, Mr. T. P. Fulton.

General Substitutes: Mrs. H. A. Nading, Mrs. C. A. Houck, R. G. Stockton, T. B. Dixson. Miss Annie Lee Singletary, Charles Sasher, Mrs. Henry Nance, Gilbert Lawrence, Hugh Miller, Mrs. J. A. Talbert, R. B. Crawford.

Methodist Episcopal Church, South

SUNDAY BULLETIN

The Ministry of Healing

Although the city of Soochow, China, was bombed forty times and once between 100 and 200 bombs fell in a single raid, yet Soochow Hospital continued to heal the sick and minister to the wounded while the war rolled nearer and nearer. It was not until the missionary doctors were notified that because of the shift in the front line Soochow could no longer be used as a base hospital that plans were made to evacuate. Throughout the bombing and the terrors the staff stayed with the hospital, and the superintendent declares "rose to new heights of sacrificial service."

From the beginning of hostilities on August 13 until the evacuation on November 13, Soochow Hospital endeavored to assume its full responsibility for the relief of human suffering. The hospital's capacity was increased from 100 to 230. Civilians were treated as usual, refugees looked after, and 700 soldiers cared for. Just before the evacuation air raids were almost constant, day and night. Under cover of the darkness on November 11, the evacuation of the wounded began. Next the nurses and supplies were evacuated, followed by the staff. At last the missionaries left at 4:30 A.M. November 13. The staff went into West China to work with the public health administration, and the missionaries to Shanghai to work among the refugees and to wait and plan to get back to Soochow and reopen the hospital. The hospital building was struck by a bomb the day after the evacuation.

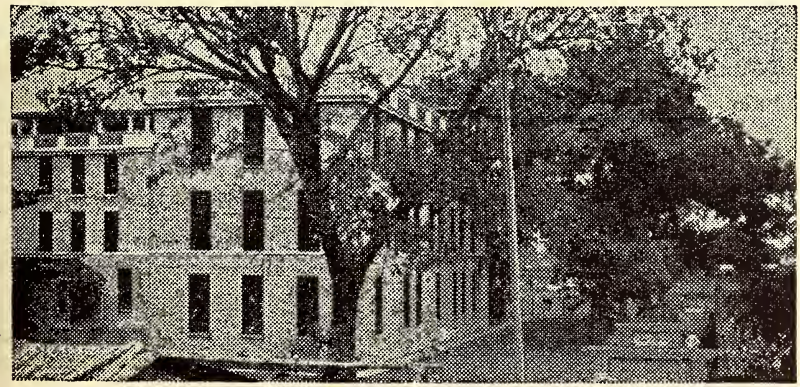

MAIN BUILDING, SOOCHOW HOSPITAL, CHINA

ALDERSGATE COMMEMORATION

1738 1938

CENTENARY
METHODIST CHURCH
L. C. Larkin, Pastor
Sunday March 6th. 1938

Morning Worship

Prelude "Calvary" Rodney
Violinist, Mr. E. F. C. Metz
Processional "For The Beauty Of The Earth" No.18
Hymn 72 "This Is My Father's World" Babcock
The Apostle's Creed (Recited by all)
Morning Prayer by the Pastor
Anthem "The Graces Of Simplicity" Falk
The Junior Choir
Responsive Reading Page 533 Ninth Sunday
The Gloria Patri
Offertory Solo "The Holy City" Adams
Miss Margerette Godwin
Hymn 232 "I Need Thee Every Hour" Hawks
Sermon by the Pastor "Our Spiritual Home"
Hymn 239 "Softly And Tenderly Jesus Is Calling"
The Holy Communion Benediction
(Special Offering for the poor is laid on the altar)

Evening Worship 7:30

Prelude "Calm As The Night" Bohm
Processional "I Love To Tell The Story" 249
Hymn 70 "The Lord Is My Shepherd"
Evening Prayer and Organ Response
Responsive Reading Page 533 (Second Reading)
The Gloria Patri
Violin Offertory Solo Zan Harper Jr.
Anthem "Lovest Thou Me" Spotty
Sermon by Dr. E. L. Hillman
Hymn 252 "I AM Thine O Lord" Crosby
The Holy Communion Benediction

We extend a warm and cordial welcome to all who are visiting with us today. If you are making New Bern your home we will be glad for you to make this your church

NOTICES FOR THE WEEK

Circle Meetings: Monday 3:30 P.M.
Number One will meet with Mrs. Larry Warrenton
Number Two will meet with Mrs. Julia Hill
Number Three meets with Mrs. T. J. Roberts
Number Four meets with Mrs. Henry Benton
Number Five meets with Mrs. Fred Whitehurst
Number Six meets with Mrs. John R. Taylor
Number Seven meets with Mrs. Sara Gorham
Number Eight meets with Mrs. F. H. Foster and Miss Hattie Lockey at home of Mrs. Foster.
(This circle meets at 8 o'clock Monday Night)
Number Nine meets with Miss Hattie Dill and Mrs. W.B Byrd at home of Miss Dill, Monday Night at 7:30

Mid-Week prayer Service Wednesday Night 7:30

Aldersgate Revival Services March 20-27
Rev. R. Dwight Ware of Rocky Mount is to assist the Pastor in these services.

Cottage Prayer Services to be held during the week of March 14-18th. If you know of some home that you would like to have included in our plans for these services please give the name to the pastor.

You may know of some friend or acquaintance who is not active in the church or who has never made the personal commitment of his life to Christ. Write the name on the survey card you find in the pew and the pastor will make an earnest and sincere effort to enlist the interest of that individual during this period of evangelistic effort. Your prayers and personal cooperation is absolutely essential to the success of our Aldersgate Revival.

We sincerely appreciate the spirit and the service of all those who minister through the music of our worship programs. The members of the Junior Choir, the Young People's Choir and the Adult Choir are rendering a beautiful service to Christ and the Church.

Do You Know?

That between 400 and 500 children who otherwise would have no opportunity are enrolled in the day school of the People's Central Institute in the slums of Rio de Janeiro, in the section known as "Thieves' Hill"?

That 300 lepers are cared for in the leper colony of the Congo Mission near Minga Station?

That the Methodist missionaries were pioneers in work among the thousands of leper people in the Congo?

That a chain of Methodist churches now extends across the Isle of Pines, Cuba, where six years ago there was not a single Cuban Methodist?

That the Ai Rin Kwai (Love Neighbor Society) in Kobe, Japan, reaches large numbers of students, teachers, and graduates of government high schools, colleges, and universities, who could never be reached by usual church methods?

That a great many people in Cuba are buried without a Christian service since many people are too poor to pay the high price asked by the Catholic priest for his services?

That there are 4,632 members on the church roll in the Congo Mission?

Echoes from Aldersgate

The Aldersgate Retreats, held during January as an important part of the Aldersgate Commemoration, have been pronounced by the preachers of the denomination "a wonderful success." Some echoes from those retreats are: "Retreat beyond expectation. Already sense rising tide." "It reached far deeper than any had expected." "A great day of self-examination and reconsecration." "This type of meeting meets a genuine need and gets real result." "From the depths of my heart I thank God for the Aldersgate Movement in our Methodism."

* * *

A total of 72,704 copies of *Out of Aldersgate,* the official mission study book for 1938, had been sold up to

the middle of January, and a fifth printing had to be ordered, making a total of 93,000 printed.

* * *

During January and February Aldersgate District Institutes are being held in each presiding elder's district. Emphasis is being laid upon plans to make every congregation of the Church Aldersgate-conscious.

* * *

During March eighty-five Aldersgate Christian Missions will be held on the campuses of southern colleges and universities. Forty-two Methodist colleges will be visited and forty-three Wesley Foundation units on state and independent college campuses.

Central Methodist Episcopal Church

Corner East Windsor and Hayne Streets — Monroe, N. C.

WALTER R. KELLY, Pastor

Residence 489-J—TELEPHONES—Study 489-R

O. L. RICHARDSON
Chm. Board of Stewards

W. Z. FAULKNER
Supt. Sunday School

MRS. T. T. CAPEHART, Church Treasurer

Mrs. Zeb Jones, Choir Director

Miss Helen Cunningham, Organist

SUNDAY, APRIL 12, 1936

MORNING

Prelude: Resurrection Morn ..... Johnston

Hymn 177—Hark! Ten Thousand Harps and Voices ..... Mason

Apostles' Creed

Prayer

Anthem—Allelulia, Allelulia ..... Brander

Old Testament Lesson—Psalm 23.

Gloria Patri

New Testament Lesson—St. Luke 24:1-12

Offertory—Spring Song ..... Mendelssohn

Solo—I Know That My Redeemer Liveth ..... Handel
Mrs. Rutha Dyal

Sermon—The Empty Tomb ..... Rev. W. R. Kelly

Prayer

Anthem—Unfold, Ye Portals, from "The Redemption" ..... Gounod

Benediction

Postlude—Hosanna! ..... Wachs

PERSONNEL OF THE CHOIR—Mesdames Hall Efird, Sam Phifer, Zeb Jones, Eugene Presson, C. L. Guyton, Mulba Handsel, Hayne Johnson, G. M. Smith, Rutha Dyal, W. C. Barbare, W. H. Purdy, Messrs. Henry Maynor, Joe Privett, Roy Laney, Tom Helms, Jimmie Helms.

EVENING

Prelude—Adoration ..... Borowski

Hymn 169—Look, Ye Saints ..... Smart

Lesson—St. Mark 16:1-8

Prayer

Anthem—He Is Risen ..... Heyser

Offertory—Chanson ..... Friml

Solo—Calvary ..... Rodney
Henry Maynor

Quartet—Christ Is Risen From the Dead ..... Elvey

Chorus—List. The Cherubic Host ..... Gaul

Anthem—Praise Ye the Father ..... Gounod

Benediction

Postlude—Jubilate Deo ..... Silver

BAPTISM SERVICE

At four o'clock this afternoon, in the church auditorium, there will be a special service for the purpose of baptising infants and small children who are presented by their parents for this purpose. The service will be brief and the public is invited.

Young People's service at 6:45 p. m.

NEW MEMBERS

It is with pleasure that we welcome into our church as members the following people who come to us by transfer: Mrs. Bruce Flowers, Mrs. John H. Mills and Miss Pearl Davis.

OPEN DATE

It is earnestly requested that all members of Central Methodist Church and friends who worship with us, keep an open date from Sunday, May 10th through Sunday, May 17th. This is the period which has been selected for our series of revival services. Pray for the meeting, do all that you can to make it a real success and be present at every service that you can possibly attend.

LOYALTY SUNDAY

It is the desire of the board of stewards that each member make his or her contribution as liberal as possible today in order that we may make a creditable payment on our conference claims before reporting to Bishop Kern, on Easter Monday, what has been done by our church. We also have some repair work which needs to be done on our church and a few local bills that should be met immediately. Our goal is to balance our budget for the first half of the conference year on or before the first Sunday in May.

CENTRAL METHODIST CHURCH

CORNER MORGAN AND PERSON STREETS
RALEIGH, N. C.

REVEREND E. G. OVERTON, Minister

RESIDENCE: 228 NEW BERN AVENUE

TELEPHONE 1360

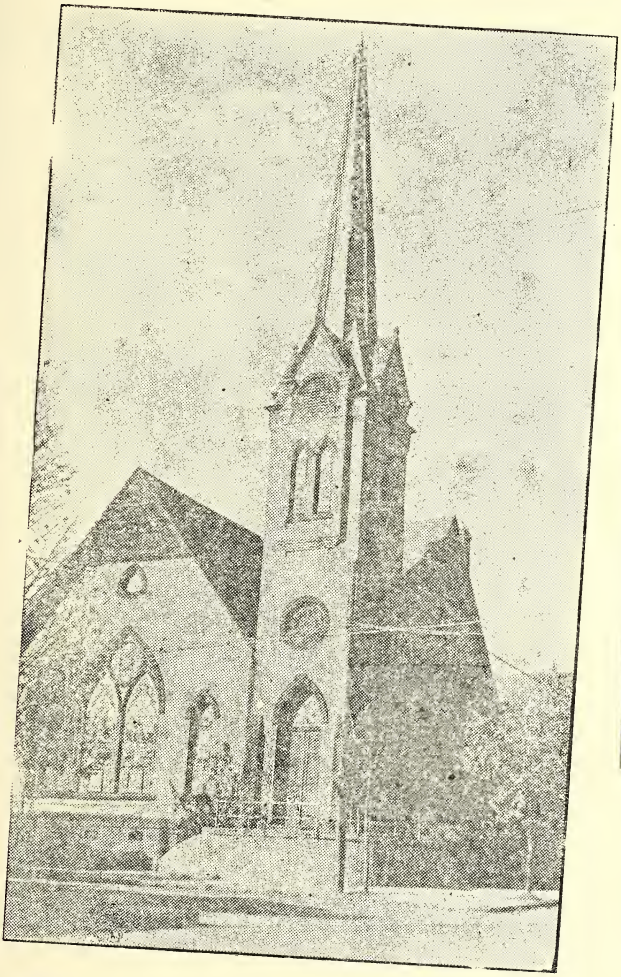

AUL B. KERN, BISHOP
. H. BARNHARDT, PRESIDING ELDER
F. WOMBLE, CHAIRMAN BOARD

A. P. HEDRICK, TREASURER
S. M. KIMBALL, Financial Secretary
R. D. FULLER, Sunday School Superintendent
Mrs. D. T. PERKINS, Organist
Mrs. ETHEL FERRELL McNEAL, Choir Director

Superintendent of Church School ..... T. C. SMITH
Director of Music ..... C. E. MORGAN
Organist ..... J. FRANCIS GRIFFITH
President Missionary Society ..... MRS. B. E. BLANTON
MRS. C. S. BROWN

SUNDAY FEB. 13, 1938

MORNING WORSHIP, 11:00 A. M.
(*Methodist Hymnal*)

Voluntary *Organ*
Invocation Sentence (Congregation standing)
Hymn No. 22
Apostle's Creed
Prayer
Music— *Choir*
Responsive Reading—Psalm —135
Gloria Patri
Scripture Lesson
Announcements
Offertory
Prayer of Consecreation
Hymn No. 386
Sermon— Christian Endurance

Hymn 482
Apostolic Benediction
Doxology

EVENING WORSHIP 7:30 P. M.
(*Cokesbury Hymnal*)

Voluntary *Organ*
Hymn No 150
Hymn No. 156
Prayer
Voluntary
Scripture
Announcements
Offertory
Prayer of Consecration—*Choir*
Hymn No. 23
Sermon— Dr. J. H. Barnhardt
Hymn No. 193
Apostolic Benediction
Doxology

VISITORS WELCOME

To all visiting friends we extend a most cordial welcome. If you are not a member of a local church we will be glad to have you place your membership here and make this your church home.

WEEKLY PROGRAM

SUNDAY:
9:30 A. M.—Sunday School.
11:00 A. M.—Worship, with Sermon.
6:30 P. M.—Epworth Leagues
7:30 P. M.—Worship, with Sermon.

WEDNESDAY: 7:45 P. M.—Prayer Service.

ANNONUCEMENTS

No. 1. Prayer service Wednesday evening at 7:45. lasting only thirty minutes. Won't you join us in this most important church service. Topic: Regeneration

No. 2. The Margaret T. Hooke Bible Class will hold its regular business and social meeting Monday evening at 7:45 in the church annex.

No. 3. Circle No. 3 will meet with Mrs. R. S. Denkins, 528 Newbern Avenue, Tuesday P. M. at 3:30 o'clock.

No. 4. Everyone is welcome to come to the impromptu play that features the Young People's program tonight. Don't miss it.

INFORMATION FOR THE PASTOR

Use the blank below, and drop it in the collection plate.

Want Pastor to call .....

Sickness .....

Moved to .....

Any other information or request .....

Name .....

T. C. Smith

Superintendent of Church School ..... C. E. Morgan

Director of Music ..... J. Francis Griffith

Organist ..... Mrs. B. E. Blanton

President Missionary Society ..... Mrs. C. S. Brown

JOHN W. EVANS' SON
Complete Auto Service
OPEN ALL NIGHT
Phone 1350 For Wrecker
Corner Morgan and Blount

BRANTLEY & SON, INC.
DRUGGISTS
MASONIC TEMPLE, RALEIGH, N. C.
Prescriptions Carefully Filled
From Purest Drugs,
Phone 14 or 15

Telephone 3778
HOOD-MODEL DRY
CLEANING COMPANY
13 SOUTH WILMINGTON
"Ask the Folks We Serve"
RALEIGH, N. C.

GLENN'S GROCERY
721 Boylan Drive
FRESH MEAT & GROCERIES
PROMPT SERVICE
Telephone 9443

MITCHELL FUNERAL HOME
FUNERAL DIRECTORS
AMBULANCE SERVICE
Lady Assistant
222 West Hargett Street
Telephones 4288 and 4289
Raleigh, N. C.

FULCHERS SERVICE
STATION No. 2
GATES TIRES Washing
GATES BATTERIES
TEXACO Certified Service
Phone 1697 Blount & Morgan
RAY GOODWIN, Mgr.

THE WHITE HOUSE
MEATS AND GROCERIES
Free Delivery Service
Phone 4656
111 East Martin Street

GEO. N. ALDRIDGE
SERVICE STATION
300 East Edenton St.
TEXACO PRODUCTS
FIRESTONE TIRES
Washing & Greasing A Specialty
Phone 5096

BARNES GROCERY CO.
Boodworth & Lane Street
Quality Meats & Groceries
WE DELIVER
Phone 565

WHEN YOU WANT THE
VERY BEST GOODS
AT THE
Lowest Possible Prices
Come To
G. & S. DEPARTMENT STORE
208-10 S. Wilmington St.
18 E. Hargett St.

CENTRAL METHODIST EPISCOPAL CHURCH SOUTH

ASHEVILLE, NORTH CAROLINA

W. A. STANBURY, *Pastor,* 12 Ravenscroft Drive
M. T. SMATHERS, *Presiding Elder,* 20 Watauga Street
PAUL B. KERN, *Bishop,* Durham, N. C.
MRS. M. C. CLAYTON, *Office Secretary*

TELEPHONES: Office and Study 4780 -:- Parsonage 1619

Chairman Board of Stewards ..... C. N. BROWN
Vice-Chairman ..... F. A. MICHAEL
Secretary ..... W. RANDALL HARRIS
Treasurer ..... A. C. GOODMAN

Executive Council .....
F. R. BAKER
C. S. BROWN
W. W. MOORE
C. E. MORGAN
C. A. RAYSOR
T. C. SMITH

Superintendent of Church School ..... C. E. MORGAN
Director of Music ..... J. FRANCIS GRIFFITH
Organist ..... MRS. B. E. BLANTON
President Missionary Society ..... MRS. C. S. BROWN

SUNDAY, APRIL 24, 1938.

Morning Worship—11:00 o'clock.

ORGAN PRELUDE—"Festival March" ..... *Kinder*
CALL TO WORSHIP—"To the Lord Our God" ..... *Bortnyansky*
HYMN 164—"All Hail the Power of Jesus' Name" ..... *Edward Perronet*
APOSTLES' CREED
THE INVOCATION AND LORD'S PRAYER
ANTHEM—"O Praise Ye the Lord in His Sanctuary" ..... *Cui*
RESPONSIVE READING—Seventeenth Sunday, Second Selection, Hymnal ..... Page 543
"GLORIA PATRI"
THE LESSON FROM THE HOLY SCRIPTURES ..... Mark 1:14-22
THE PASTORAL PRAYER
THE OFFERING:
OFFERTORY ANTHEM—"The King of Love My Shepherd Is" ..... *Shelley*
Soloists: Miss Alexander, Mr. Hickman
PRESENTATION OF OFFERING: "All Things Come of Thee, O Lord, and of Thine Own Have We Given Thee"
HYMN 179—"Spirit of God, Descend Upon My Heart" ..... *George Croly*
THE SERMON—*The Uses of Youth* ..... Mark 1:19, 20
HYMN 268—"'Are Ye Able?' Said the Master" ..... *Earl Marlatt*
THE BENEDICTION AND CHORAL RESPONSE
ORGAN POSTLUDE—"Proclamation March" ..... *Frysinger*

●

Evening Service—8:00 o'clock.

ORGAN PRELUDE—"Melodie" ..... *Rockwell*
OPENING SENTENCE BY CHOIR
HYMN 479—"Jesus Shall Reign Where'er the Sun" ..... *Isaac Watts*
PRAYER
ANTHEM—"We Would See Jesus" ..... *Marston*
Soloist: Miss Moore
THE LESSON FROM THE HOLY SCRIPTURES ..... Matt. 13:1-9; 18-23
THE OFFERING:
OFFERTORY SOLO—"I Come to Thee, O Lord" ..... *Roma*
Mrs. Hooks
PRESENTATION OF OFFERING: "All Things Come of Thee, O Lord, and of Thine Own Have We Given Thee"
HYMN 69—"How Gentle God's Commands!" ..... *Philip Doddridge*
THE SERMON—*The Parable of the Sower* ..... Rev. John Rea Chapman
HYMN 56—"Sun of My Soul, Thou Saviour Dear" ..... *John Keble*
THE BENEDICTION AND CHORAL RESPONSE
ORGAN POSTLUDE ..... *Ashford*

●

CALENDAR FOR THE WEEK:

TODAY—
9:35—Church School
11:00—Morning Service
6:30—Young People's Meeting
8:00—Evening Service

MONDAY—
3:30—Circles Meet

TUESDAY—
11:00—W. C. T. U. Meeting

WEDNESDAY—
10:00—Spiritual Life Group
8:00—Prayer Service

THURSDAY—
3:30—Junior Choir Rehearsal
7:30—Adult Choir Rehearsal
8:00—Federation of Men's Bible Classes

FRIDAY—
3:30—Girl Scouts
7:30—Boy Scouts

●

We are glad to welcome into the membership of our church today Mrs. Helen K. Harrod, 84 Forest Hill Drive, and Mr. and Mrs. Guy H. Morris, 6 Vineyard Place.

In response to suggestions by the General Board of Christian Education of our church and in harmony with the desire of the young people here, we observe Young People's Day this morning. Central church is fortunate in having so large a number of young men and women who take an interest in her services and programs. Our Young People's Department is one of the best organized and conducted in our church. At the service this morning the scripture lesson will be read by Billy Styles, President of the Department. Miss Mary Elizabeth Myers, Director of the Young People's work in the Asheville District, will give a word of explanation concerning the meaning of Young People's Day. Phillips Russell will speak briefly on "What Christ Means to Me," and Miss Sadie June Love on "What I Hope to Mean to My Church."

●

At the service last Sunday the following young people were received into our church membership on profession of faith:

John Thomas Carter, 293 Hillside Street.
Mary Lee Dale, 49 Maxwell Street.
Margaret Darrough, 23 Arlington Street.
May and Virginia Dawson, Oteen, N. C.
Ruth Virginia Harrod, 84 Forest Hill Drive.
Elizabeth Lawrence, 88 Fenner Avenue.
Margaret (Peggy) Martin, 28 Caledonia Road.
Lucy Ann Pritchard, 11 Marne Road.
William A. Swain, III, 166 Chatham Road.
Walter L. Thomas, 56 Ravenscroft Drive.
John Gregory Weaver, 5 Salem Avenue.
Bettie Rose Weaver, 5 Salem Avenue.

Our heartiest greetings and assurances of affection to these fine young people! They have made a good and great beginning. May they go on to render great service to the world in the name of our Master.

●

At the special service for the baptism of infants held at 3 o'clock last Sunday, the following parents brought their children and presented them for this beautiful rite:

Mr. and Mrs. Jacob F. Weaver, Jr., Terrell Elizabeth.
Mr. and Mrs. Chas. W. Dermid, Mary Ann.
Mr. and Mrs. Wm. T. Galliher, Mary Jean.
Mr. and Mrs. George B. Coston, Nancy Christine.
Dr. and Mrs. Samuel L. Crow, Samuel Jerome.
Mr. and Mrs. L. B. Jackson, Loraine Marguerite.
Mr. and Mrs. Thos. L. McNeely, Mary Virginia.
Mr. and Mrs. Robert W. Guthrie, Nancy Harrison.
Mr. and Mrs. Robert H. Starnes, Robert Herron, Jr.
Dr. and Mrs. John S. McGirt, Harris Daniel.
Mrs. Guy Sumrell, Barbara Anne.
Mr. and Mrs. L. C. Richardson, Judith and Lawrence, Jr.
Mr. and Mrs. M. Y. Folger, Henry Stephenson.
Mr. and Mrs. H. M. Morell, Diane Edwina.
Mr. and Mrs. Thos. O. McCall, Alleewee Kay.
Mr. and Mrs. Geo. W. Beverly, George Wesley, Jr.
Mr. and Mrs. Geo. W. Cornell, Daphne Doris.

May these delightful young members of our community grow into noble and useful men and women who follow faithfully in the way of Christ!

●

The special offering received last Sunday for Conference and General Benevolences amounted to $1,220.12. A check for $1,000.00 has been sent to Reverend E. O. Cole, Conference Treasurer, Charlotte, N. C. The remainder in hand will be forwarded later.

●

The General Conference of our church holds its quadrennial meeting in Birmingham, Alabama, beginning Thursday of this week. No more important session of this great body has been held in the almost one hundred years of the history of the Methodist Episcopal Church, South. Uppermost in the minds of most of the members of this General Conference is the question of the union of our church with the Methodist Episcopal and Methodist Protestant churches. While some opposition to unification has recently developed, it is not anticipated that any great trouble will be encountered in carrying through the plan as adopted by the other two churches concerned and approved by an overwhelming majority of the members of our own Annual Conferences.

The Board of Christian Education, at its meeting held April 11, fixed May 15 as Church School Day. On that occasion the importance of Christian Education and the program of education carried out in our church will be presented to the congregation as a whole. The committee appointed to arrange the program is as follows: Mr. H. M. Dill, Chairman; Miss Mary Elizabeth Myers, Miss Frances Michael, Mrs. Lenore A. Gaskins and Billy Styles.

●

We shall observe Golden Cross Day in Central church Sunday morning May 8. Each member of the congregation is requested to contribute $1.00 or more and thus enroll in this Christian enterprise. The money received is applied to the use and benefit of patients in our Chatham Memorial Hospital at Elkin, who are unable to pay their own expenses. Is there anything more Christian than the healing ministry of the church carried out in this way? Let us each and all plan to have a part in this great work.

●

The Asheville Civic Music Association is making its annual membership appeal this week. This is one of the best of all our community enterprises and deserves the support of all who are interested in promoting the love and appreciation of good music among our people.

●

We are glad to welcome to our pulpit, as preacher for the evening service, Reverend John Rea Chapman, pastor of the First Congregational church of this city. He is already well known to many of our people and will be received with the greatest cordiality.

●

This week there will be two meetings of the Federation of Men's Bible Classes, this city, featuring Dr. Samuel Grafflin who is brought here by the Y. M. C. A. The first meeting will be held Tuesday, April 26 at 8 P. M., at the West Asheville Presbyterian church. The second meeting will be held on Thursday, April 28, at 8 P. M., at Central church in the men's Bible Class room. All men of the church are invited to attend.

●

The District meeting of the W. C. T. U. will be held in the C. W. Byrd Class room Tuesday, April 26, beginning at 11 o'clock. Lunch will follow at 1 o'clock in the social room. The afternoon meeting will begin at 2 o'clock and the evening meeting at 8 o'clock. Mrs. W. E. Logan is the District President. Mrs. Plemmons, the State President, will preside over the meetings. The public is invited.

●

Circles of the Woman's Missionary Society will meet on Monday afternoon at 3:30 o'clock, as follows:

Circle No. 1—Mrs. H. Sanford Howie, Chairman, will meet at the church.

Circle No. 2—Mrs. A. E. Huffman, Chairman, with Mrs. J. Ed. Swain, Kimberly Avenue.

Circle No. 3—Mrs. Frank Michael, Chairman, with Misses Annie and Corrie Kerr, Fairview Road.

Circle No. 4—Mrs. O. C. Barker, Chairman, with Mrs. Henry L. Byrd, 30 Sherwood Road, Kenilworth.

Circle No. 5—Mrs. Olin Auld, Chairman, with Mrs. Auld, 22 Gracelyn Road.

Circle No. 6—Mrs. C. H. Bartlett, Chairman, with Mrs. N. J. Warner, 120 Kimberly Avenue.

Circle No. 7—Mrs. F. B. Watson, Chairman, with Mrs. George Foster, 320 Montford Avenue, Mrs. H. R. Bradshaw, associate hostess.

Circle No. 8—Mrs. Allen Luther, Chairman, with Mrs. T. C. Smith, 29 Spears Avenue, Miss Alice Smith, associate hostess.

Circle No. 9—Mrs. Mark Brown, Chairman, with Mrs. J. O. Angel, 121 Edwin Place.

Circle No. 10—Mrs. T. R. Tweed, Chairman, with Mrs. Gay Green, 152 Pearson Drive.

Circle No. 11—Mrs. M. F. Meredith, Chairman, with Mrs. J. R. Best, 4 Larchmont Apts., Mrs. Wilson Farr, associate hostess.

Cherryville Charge
Methodist Episcopal Church, South
Bethlehem - Beulah - Mary's Grove
Park-Grace - Saint Paul

"The Lord is in His holy temple, let all the earth keep silence before Him."
HABAKKUK 2:20.

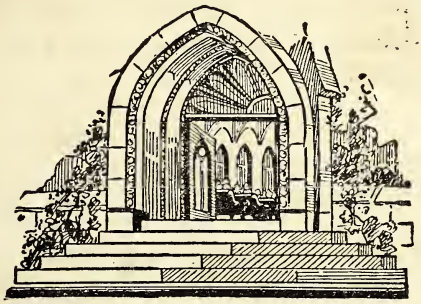

REV. G. F. HOUCK
Pastor
CHERRYVILLE, N. C.

"I was glad when they said unto me, Let us go into the house of the Lord"
Ps. 122-1.

WELCOME TO ALL OUR SERVICES

SUNDAY MAY 9, 1937

ORDER OF WORSHIP

Song
Prayer
Scripture Lesson
Announcements
Offering
Song
Sermon-"The Mother of Moses"
Song
Benediction

We had a great District conference. It was well attended, the program was good, interest was keen, and everybody seemed to have a good time. All pastors' reports were good in part. Better records, however, might have been made on some things.

Mothers' Day Poem

Others weary of the noise,
Mothers play with girls and boys.

Others scold because we fell,
Mothers "kiss and make it well."

Others work with patient will,
Mothers labor later still.

Others' love is more or less,
Mothers' love is steadiness.

Others pardon, hating yet;
Mothers pardon and forget.

Others throw their faith away,
Mothers pray, and pray, and pray.

Fear has ten thousand eyes and it sees a thousand dangers which do not exist. It calls itself caution, but it is really cowardice.

[illegible] Chairman, with Mrs. J. R. Best, 4 March-

Church Officers

Trustees

.E.Carpenter, M.G.Connor, S.O.Howell, W.L. olfe, G.F.Wolfe, Frank Harmon, A.W.Warlick, .G.Sellars, A.H.Black, J.W.Craft, L.A.Craft, .C.Carpenter. S

Stewards

Bethlehem: C.E.Carpenter, G.P.Baxter, M.G. onnor, C.L.Baker, Coyt Dellinger, C.A.Fisher, .M.Howell, Everett Bingham, Evan Queen, Mar- in Beam, John Baker.

Beulah: L.M.Wolfe, W.L.Wolfe, G.F.Wolfe, .E.Goforth, T.T.Dye, H.B.Rhyne, Frank Harmon.

Mary's Grove: C.A.Self, Tabor Warlick, Mil- er Sneed, J.G.Sellars, Doras Warlick, John lack, Press Huffstetler.

Park-Grace: T.W.Jackson, D.W.Henson, J.J. ruett, James Neal, Noah Caldwell.

St.Paul: J.W.Craft, Raven Craft, Asbury rrelson, C.A.Dalton, Graden Harrelson, W.C. urray, F.O.Carpenter, Boyd Canipe, Ralph rrelson, Bert Craft.

S.S.Superintendents

Bethlehem: C.L.Baker.
Beulah: L.M.Wolfe.
Mary's Grove: C.A.Self.
Park-Grace: T.W.Jackson.
St.Paul: C.A.Dalton.

District Steward: W.C.Murray.

Recording Steward: C.L.Baker.

Charge Lay Leader: L.M.Wolfe.

THIS BULLETIN MADE POSSIBLE BY THE FOLLOWING FRIENDS:

BEST WISHES FROM
SMITH'S BLACKSMITH SHOP
SMITH'S SHOE SHOP
SMITH'S GARAGE
PHONE 191—CHERRYVILLE, N. C.

GEORGE E. GOFORTH
GENERAL MERCHANDISE
COUNTRY PRODUCE
Rt. 1 Shelby, N. C.

Parsons Furniture Co.
Terms To Suit The Customer
PHONE 69—CHERRYVILLE, N. C.

THE OLDEST AND BEST
CITY MEAT MARKET
GOOD THINGS TO EAT
Spartan Feeds
Phone 85 Cherryville, N. C.

Houser Drug Co., Inc.
"A Friendly Drug Store"
Cherryville, N. C.

SANITARY MARKET
GROCERIES AND MEATS
Phone 9 Cherryville, N. C.

Peoples Dry Cleaning Co.
"A Complete Dry Cleaning Service"
Phone 185—Cherryville, N. C.

Homesley Chevrolet Co.
SALES for Economical Transportation CHEVROLET SERVICE
Service Station Open Day & Night

Shell Service Station
G. E. BEAM, PROPRIETOR
SHELL GAS and OIL
Cherryville, N. C.

CITY FUEL CO.
COAL AND WOOD
Our Coal Makes Warm Friends
Phone 160 Cherryville, N. C.

Abernathy's Shoe Shop
In George Building
Cherryville, N. C.
Expert Work—Reasonable Prices

Allran's Flower Shop
FLOWERS FOR EVERY PURPOSE
Phone 151-W Cherryville, N. C.

Cherryville-Hall Hdw. Co.
Hardware and Farm Implements
Tin—Enamel Ware—Paints
Cherryville, N. C.

W. K. DELLINGER
Jeweler and Watchmaker
First Class Work—Reasonable Prices
Bank Bldg. Cherryville, N. C.

DIXIE LUMBER CO.
BUILDING MATERIALS
Phone 202—Cherryville, N. C.

Cherryville National Bank
Funds of Each Depositor
Insured up to $5000.
Cherryville, N. C.

HOME STORES
"Where The Dollar Does Its Duty"
CHERRYVILLE, N. C.

CITY MOTOR CO.
EXPERT AUTO REPAIRING
Cherryville, N. C.

A. J. PUTNAM
GROCERIES—FEED—HARDWARE
GOOD GULF GAS
Waco, N. C.

Modernette Beauty Salon
Your Patronage Appreciated
All Work Guaranteed
Mrs. Lester Houser—Cherryville, N. C.

COMPLIMENTS OF
Cherryville Electric Laundry

Lohr Funeral Home & Burial Association
G. V. LOHR, PROPRIETOR
Phone 38—Cherryville, N. C.

Cherryville Ice & Fuel Co.
PURE ICE AND QUALITY COAL
Phone 114—Cherryville, N. C.

ALLEN DRUG CO.
THE REXALL STORE
Your Patronage Appreciated
Phone 11—Cherryville, N. C.

Chestnut Street Methodist Church

Lumberton, N. C.

The Rev. T. G. Vickers, Minister
117 E. 7th Street, Telephone 449

MARCH 6, 1938

To ignore God's love and His anxious desire for our safety and enrichment is to turn the very blessings of life into the means of our destruction. What a pity when those blessings are given that we might have life abundant, indestructible!

WORSHIP

11.00 A.M. Hymns 211, 216.
Responsive Scripture: Page 534, 10th Sunday, 2nd Reading.
Sermon subject: "The Use of Supplies
Communion

7.30 P.M. The four concluding chapters of the book, "Out of Aldersgate" will be presented by representatives of the two Missionary Societies and the Men's Bible Class.

Announcements

Today: Young People's Choir 12.15 P.M.
Epworth Leagues 6.45 P.M.

Monday: Monthly Stewards' Meeting at 7.30 P.M. in the Ladies' Parlor.

Wednesday: Mid-week service 7.30 P.M.

Adult Choir rehearsal 8.00 P.M.

Thursday: Monthly meeting of the Eliza Fuller Missionary Society, postponed from last week, with Mrs.H.A.Oliver.

Next Sunday: Church School at 9.45 A.M.

[illegible] Mrs. F. Meredith, Chairman, with Mrs. J. R. Best, 4 Larchmont Apts., Mrs. Wilson Farr, associate hostess.

A week of revival services in this church will begin next Sunday. The aim of these services will be to stir the congregation to an earnest effort to win to Christ those who do not know Him. Every person who seriously wants to be a Christian and a helper in the Kingdom of God can make a real contribution toward that most commendable ambition, both for self and others, by attendance upon these special services.

The period from the close of these services to Easter will be the time to make special use of our gifts in bringing others to Jesus.

------*****------

It is our happy privilege to welcome today into the membership of this church Miss Bessie Gaddy, from old Centenary Church near Rowland, and Mr. M.L.Wood, from our church at Whiteville. Miss Gaddy has been among us for several years and has been an active worker. Mr. Wood is a newcomer to Lumberton. We are glad to have them counted with us here.

------*****------

The baptism of infants will take place in this church on Mother's Day this year.

------*****------

The Aldersgate Rally here last Wednesday was a wonderful success. Upward of 900 different persons attenended the two meetings combined. It was a day not soon to be forgotten by those who came.

------*****------

CHURCH CALENDAR

PUBLIC WORSHIP
Sundays
11 A. M.—7:30 P. M.
Wednesdays 7:30 P. M.

CHURCH SCHOOL
Sundays at 9:45 A. M.

EPWORTH LEAGUES
Sundays 45 minutes before evening services

STEWARDS' MEETING
Monday nights after first Sundays

BOARD OF CHRISTIAN EDUCATION
Second Sunday nights

MISSIONARY SOCIETIES
Woman's, first Wednesday afternoons
Eliza Fuller, first Thursday evenings

CHOIR REHEARSALS
Adult, Wednesday nights
Young People's, after 11 o'clock service on Sundays

OFFICIAL DIRECTORY

LIFE STEWARDS
W. H. Humphrey
C. B. Townsend

BOARD OF STEWARDS
A. E. White, Chairman and Lay Leader
H. E. Stacy, V. Chm.
M. A. Geddie, Sec.
Paul Grooms, Treas.
D. D. French, Chm. Fin. Com.
J. A. Sharpe, District Std.
Fred H. Townsend Recording Std.
R. C. Adams
R. K. Andrews
Dr. R. S. Beam
Dr. E. L. Bowman
R. H. Crichton
W. W. Davis
F. P. Gray
H. B. Ingram
Dr. D. D. King
H. A. McKinnon
H. A. Oliver
J. R. Poole
G. E. Rancke
J. W. Sellers
Leslie S. Thompson
J. P. Townsend
L. T. Townsend

USHERS COMMITTEE
B. H. Stansel, Chm.
V. D. Baker
J. R. Poole, Jr.

BOARD OF TRUSTEES
J. T. Covington
J. C. Fuller
W. H. Humphrey
W. H. Kinlaw
Frank C. Moore
J. C. Stansel
C. B. Townsend
G. M. Whitfield
A. E. White

HOST COMMITTEE
R. C. Adams
D. D. French
L. S. Thompson
A. E. White

CHOIR OFFICERS
Mrs. F. H. Townsend, Director
J. H. Teague, President and Asst. Director
Mrs. A. E. White, V. P.
B. S. Hodges, Librarian
Miss Vivian Townsend, Organist
Mrs. J. C. Fuller, Asst. Organist.

CUSTODIAN OF CHURCH PROPERTY and GOLDEN CROSS DIRECTOR
V. D. Baker

LOCAL PREACHER
The Rev. W. J. DuBois

BOARD OF CHRISTIAN EDUCATION
Mrs. H. A. Oliver, Chairman
L. S. Thompson, Vice Chm.
Miss Eleanor Musselwhite Secretary
R. C. Adams
R. K. Andrews
Mrs. C. D. Hargrove
Mrs. Daisy Jenkins
Mrs. D. D. King
Miss Eva Musselwhite
Miss Courtney Sharpe
J. H. Teague
Mrs. Annie F. Townsend
Mrs. T. G. Vickers
T. G. Vickers

CHURCH SCHOOL
R. K. Andrews, Gen. Supt.
L. S. Thompson, Asst. Gen. Supt.
Hyce Barnes, Sec.-Treas.
Wallace Norment, Asst. S-T.
Mrs. J. C. Fuller, Pianist
Mrs. B. S. Hodges, Asst. Pianist
J. H. Teague, Supt. Adult Div.
J. E. Carpenter, Pres. Wesley Fellowship Bible Class
Mrs. O. C. Deese, Pres. Woman's Bible Class
Mrs. L. W. Barnes Pres. Young Woman's Study Class
Mrs. H. A. Oliver, Supt. Y. P. Div.
Miss Beulah Lee Simpson, Pres. Y. P. Dept.
Miss Laura F. Covington Pres. Int. Dept.
Mrs. C. D. Hargrove Supt. Child. Div.
Mrs. T. G. Vickers, Supt. Jun. Dept.
Mrs. Annie Townsend, Supt. Primary Dept.
Mrs. Daisy Jenkins, Supt. Nursery and Beg. Depts.

President Woman's Missionary Society,
Mrs. W. W. Davis

President Eliza Fuller Missionary Society,
Mrs. C. D. Hargrove

[illegible] Mrs. M. F. Meredith, Chairman, with Mrs. J. R. Best, 4 Larchmont Apts., Mrs. Wilson Farr, associate hostess.

Cullowhee Methodist Church

Paul B. Kern, Presiding Bishop
W. A. Rollins, Presiding Elder
Cecil G. Heffner, Pastor

"I was glad when they said unto me Let us go into the House of the Lord." Psalm 122:1

"That we may lead a quiet and peaceable life in all godliness and honesty." I Tim. 2: 2.

Sunday Morning
Jan. 23, 1938

Prelude
Call to Worship
Hymn # 284
Apostles' Creed
Prayer
Announcements
Hymn # 72
Responsive Reading Page 528 -;st Reading
Gloria Patri
Scripture Lesson
Morning Offering
Special Number
Sermon:
Hymn # 287
Benediction
Dismissal by Choir

For some weeks to come you will please give special attention to our Sunday morning bulletins. In these bulletins I want to carry a short sketch of John Wesley's life or some pointed statement of his, which is calculated to help us understand Wesley better and to appreciate the importance of the Aldersgate Commemoration in May. Most of us know only too little about our church history and we cannot truly appreciate our rich heritage and church without some knowledge of the founder of Methodism.

"I have thought, I am a creature of a day, passing through life as an arrow through the air. I am a spirit, come from God, and returning to God."
-John Wesley

Dear Father God, without our asking it we have been placed in a critical time. We thank Thee that even in this day we can be more than conquerors in Christ Jesus. Where sorrow abounds thy comfort also abounds, and where sin abounds thy grace does much more abound. Thou hast promised through Christ that all things are possible unto him that believeth. Help us to prove this promise by a deep, unfaltering faith in Thee. May our lives reflect the spirit of Christ in all things. Empower us by thy own strength to live as children of God. We ask it in Jesus' name. Amen.

Who Was John Wesley?

John Wesley was the fifteenth child of Samuel and Susanna, born at Epworth, England, June 28, 1703. Into this parsonage at Epworth nineteen children were born, but only nine lived to grow up. It was a day of large famalies and small incomes. Samuel Wesley, the father of John, was a clergyman of no little ability. He was an Oxford graduate as his father and grandfather had been. Susanna Wesley was the daughter of Samuel Annesley, a distinguished clergyman, who was also educated at Oxford. We notice that John Wesley's ancestry was one he could well be proud of and he undoubtedly inherited many of the noble qualities that blessed his parents.

THREE THINGS

Three things to govern-temper, tongue, and conduct.
Three things to cultivate-courage, affection, gentleness.
Three things to commend-thrift, industry and promptness.
Three things to despise-cruelty, arrogance and ingratitude.
Three things to wish for-health, friends and contentment.
Three things to work for-security, independence, happiness.
Three things to give-aid to the needy, comfort to the sad and appreciation to the worthy.- Selected.

Board of Stewards

W. E. Bird, Chairman
Ralph Sutton, Treasurer
David H. Brown, Recording Steward
L. A. Ammon, Mrs. Carrie Bryson, Frank G. Brown, Robert Brown, H. E. Battle, Mrs. W. N. Coward

---

Board of Trustees

W. D. Wike, Victor Brown, Will Norton, Mrs. Pauline Bryson, Frank H. Brown

---

Sunday School

David H. Brown ..... Superintendent
Jule Painter ..... Asst.-Superintendent
Miss Gay Battle ..... Secretary-Treasurer

Teachers

Miss Hannah Lou Brown, Miss Elizabeth Ammon, C. H. Allen, W. E. Bird, L. A. Ammon

---

Missionary Society

Mrs. Frank H. Brown ..... President
Mrs. C. H. Allen ..... Vice-President
Mrs. David Brown ..... Secretary
Mrs. H. E. Battle ..... Treasurer
Mrs. L. A. Ammon ..... Corresponding Secretary
Mrs. Carrie Bryson ..... Christian Social Relations
Mrs. Victor Brown ..... Supt. of World Outlook
Mrs. Ralph Sutton ..... Supt. of Supplies
Mrs. David Brown ..... Mission Study
Mrs. Cecil Hefner ..... Children's Work

Music

George Tracy, Choir Director

Miss Frances Brown, Asst. Director

DALLAS, HIGH SHOALS, PUETT'S CHAPEL

M. E. CHURCH SOUTH

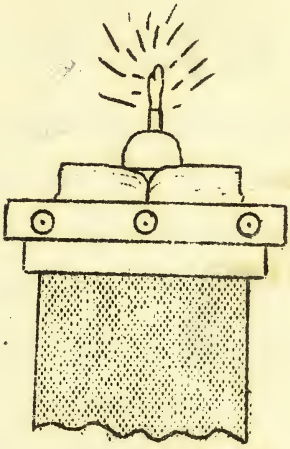

Ivon L. Roberts, Pastor

Dallas, North Carolina

Life Gains Power From the Quiet Hour.

GO TO CHURCH

These Churches open wide their doors and in the Name of Jesus, the Lord, they say

WELCOME!

February 27, 1938

Order of Worship

Prelude
Hymn 40 (6)
Apostles Creed
Prayer
Psalm 42 (313)
Gloria Patri
Offering
Notices
Talk for Children
Hymn 88 (138)
Scripture Reading
Sermon, "Evangelism"
Hymn 267 (256)
Benediction
Response

Notices

1. The mid-week service at Dallas church will be held Wednesday evening at 7:30. Let those who were absent last week on account of bad weather be sure to attend this week. The topic for discussion will be, "Facing the Crisis."

2. The workers who volunteered to assist in the Religious Census at Dallas will have their territory assigned to them today by Brother A. A. Willis. We hope to have a good part of the work done by next Sunday.

3. Volunteers to make a Religious Census at High Shoals will be called for at the close of the sermon this morning. Be thinking of this and be ready to respond when the opportunity is given.

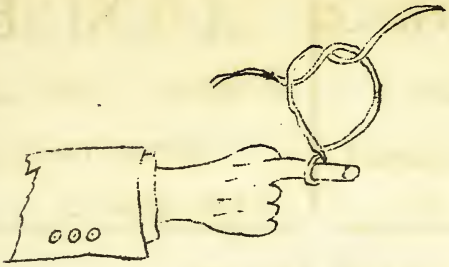

R E M E M B E R

Dallas Members, the pastor is waiting for you to tell him what amount you will pay this year to completely pay off the church debt. Some have pledged promptly and liberally, having no more assurance of what the future is to bring forth than the ones who have not pledged. They are eager to see the debt paid, but a few cannot do it alone. If the remainder hold back and hope to see it done without their help, then it will not be done this year. But with the help of all and that of some outside friends we can wipe it out before October. Now is the time of Great Opportunity. We can get help now that we cannot get later. To delay will cost us more in several ways, and we are not able to pay more. Let every loyal member decide today to make the necessary sacrifice and we can burn the mortgage and dedicate the church in October

MOORE-HOWE-Co

DRY GOODS,
GROCERIES, MEATS

Your Patronage Appreciated
High Shoals, N. C.

D. A. KISER

GENERAL MERCHANDISE

Terms Weekly

High Shoals, N. C.

GOALS FOR THIS YEAR

1. Aldersgate Commemoration Properly Observed and the Hearts of our Members strangely warmed.

2. Unsaved Souls won to Christ and the Church.

3. All services well-attended whatever the weather.

4. All financial claims paid in full each quarter.

5. Much praying, personal work, and good preaching.

WILL YOU DO YOUR PART TO REACH THESE GOALS?

A.R. HOLLAND and SON

Dry Goods, Shoes,
Groceries, Hardware,
Coal, Cement, and Lime

Phone 4941 Dallas, N.C.

BEST-BROS-GARAGE

Texaco Gas, Oil, and
Accessories

REPAIR WORK A SPECIALTY
Dallas, N. C.

HIGH SHOALS
BARBER SHOP

SHOWER BATHS
Harry Robinson, Prop.
High Shoals, N. C.

HOME STORES

T. S. Summey, Mgr.

Fancy Groceries and
Green Vegetables

"TRADE WITH US AND SAVE"

Dilworth M. E. Church, South

605 East Boulevard

Charlotte, North Carolina

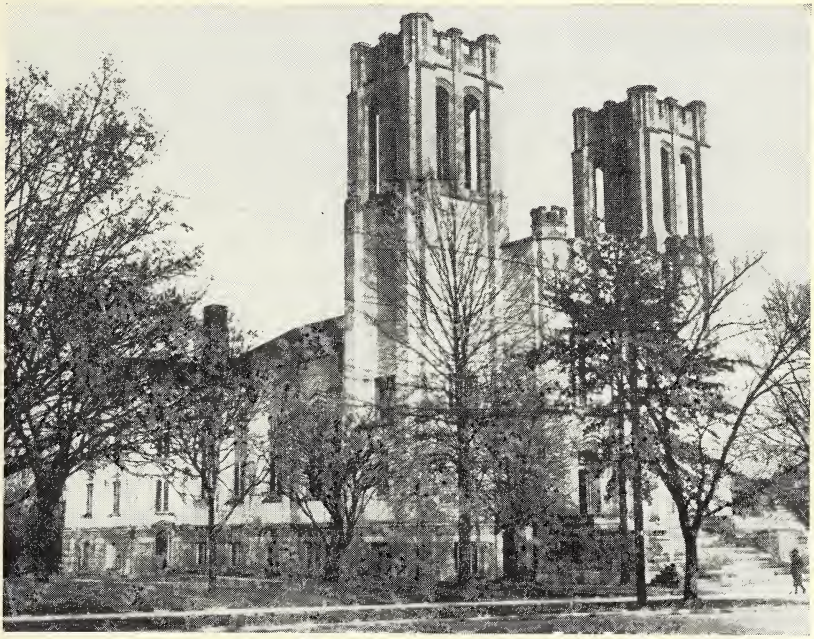

PAUL B. KERN, D.D., LL.D. ..... Presiding Bishop
Durham, N. C.

G. T. BOND ..... Presiding Elder
1100 Queens Road, Charlotte, N. C.

LOY D. THOMPSON ..... Pastor
601 East Boulevard, Charlotte, N. C., Telephone 3-7211

J. A. JONES ..... Chairman of Board of Stewards
600 East Boulevard, Telephone 4264

MISS JOSEPHINE KIKER ..... Church Secretary
Church Telephone 3-3600

CHOIR

Mrs. Edgar D. Moore, Mrs. S. E. Willis, Dowd Boovy, Donald Stilwell
and Vested Chorus Choir

Director: Miss Eula Meade Traywick, 413 W. Park Avenue, Telephone 2-1997

Asst. Director: Mrs. James M. Howe, 605 Royal Court, Telephone 2-3962

Director of Dilworth Choral: Mrs. Charles Pearce, 1819 Asheville Place, Telephone 2-3501

"It is a fellowship of worship, in which we seek God's will and leadership in our own lives; reaffirm our obligation to regularity of church attendance; participate with our contributions in the support of the local and world wide work of the church."

SUNDAY, FEBRUARY 27, 1938

"Whosoever thou art that enterest this Church, remember that it is the House of God. Be reverent, be silent, be thoughtful. Leave it not without a prayer to God for thyself, for him who ministers, and for those who worship here."

Morning Worship, 11:00 o'Clock

Prelude—"Chanson Pastorale".....Harris
Call to Worship
Hymn No. 348—"Jesus The Very Thought of Thee".....Caswell
Apostles' Creed
Prayer—(Closing with Lord's Prayer chanted by choir)
Anthem—"The Radiant Morn".....Roberts
Scripture Lesson (First reading, page 533)
Gloria Patria
Second Lesson
Announcements
Offertory—Solo: "Come To Me".....Beethoven
Donald Stilwell
Response
Hymn No. 343—"Jesus, My Strength, My Hope".....Wesley
Sermon—VANITY OF VANITIES.....Pastor
Prayer
Hymn No. 317—"From Every Stormy Wind That Blows".....Stowell
Benediction
Doxology
Postlude—"Postlude in D Major".....Rogers

Evening Worship, 7:30 o'Clock

Prelude—"A Song of Consolation".....Cole
Hymn No. 4—"O, Worship The King".....Grant
Prayer
Anthem—"Abide With Me".....Wheeler
Scripture Lesson
Offertory—Male Quartet: "Wandering Child Come Home".....Bottorf
T. J. Wiggins, Jr., Dowd Boovy, Carl Rowland, Donald Stilwell
Sermon—WHAT JESUS MEANS TO US.....Pastor
Hymn No. 258—"Jesus, and Shall It Ever Be".....Grigg
Benediction
Doxology
Postlude—"Andante" (From Sonata, op. 20).....Beethoven

Calendar For The Week

Today	9:45—Church School
	11:00—Morning Worship
	5:00—Dilworth Choral
	5:30—Intermediate League Meeting
	6:15—Intermediate and Young People's Fellowship Hour
	6:30—Young People's Meeting
	7:30—Evening Worship
Tuesday	3:30—Girl Scouts
Wednesday	6:45—Fellowship Hour
	7:30—Prayer Service
Friday	7:00—Boy Scouts
	7:30—Choir Practice

NOTICES

The Wednesday evening fellowship hour will be at 6:45—bring a "covered dish"—followed by the prayer service at 7:30. Dr. Thompson will continue the discussion of Methodist doctrines and his topic will be "Repentance." Everyone is cordially invited to both of these meetings.

Young People's Division

Senior-Young People:

Dora Anna Newton, missions chairman, will have charge of the program at the Young People's meeting this evening at 6:15. This evening's service will bring to a close the unit on the Negro and his work. All of the Young People are urged to be present.

Intermediates:

Miss Lenore Lloyd will speak on "Friendship" at the Intermediate league service at 5:30 o'clock this evening. Claire Courtney and Josephine Wrenn will sing a duet as a special musical selection. Leader of tonight's service will be Sarah Bobbitt, worhip chairman. The Intermediate league was organized last Sunday with 30 members of the Intermediate department. The league, another of the many projects of this department, has had an enthusiastic beginning and gives promise of being a big asset to the church educational program. This group will meet each Sunday at 5:30 o'clock.

Redecorating and Refinishing

Just as soon as the weather breaks work will begin to repair and redecorate the interior of our church auditorium. This work will be under the direction of The Church Property Committee, Brother T. J. Wiggins, chairman.

If all the exterior doors and windows, etc., are refinished also—and it is badly needed—and if the Sunday School rooms are repainted as they need—a sum in excess of two thousand dollars will be required. Already three gifts of $500 each have been made for this work, with $1,000 of this already paid. Perhaps other members would like to make their gifts for this purpose. If so, be sure and let our Pastor or Brother Harris, Treasurer, have your pledge now.

Board of Trustees

Mr. Edwin Jones was elected at the last meeting of Quarterly Conference to fill the vacancy on the Board of Trustees formerly held by Mr. L. W. Thomason.

Young People's Day

March the 6th, is being observed as Young People's Day throughout Southern Methodism. At the evening church service the Young People's Department will have charge of the program.

All honor to Dilworth Methodists: You manifested the greatest interest in the Standard Training School of any church in the city and county. Mr. King announced at the opening session that Dilworth had the largest enrollment. The workers in the Primary Department attended 100 per cent and our Young People had the largest number in their course, "Christian Home Making" to take credit.

We are exceedingly proud of our church school teachers and workers. Let us make our church school a great and worthwhile institution. It is already fine but we can make it finer still. As we grow in numbers let us aspire to increase in efficiency and skill.

Welcome!

We wish to extend a warm welcome to the following new members: Mrs. Ralph Plumlee, 1835 Asheville Place; Mrs. J. C. Cornelius, 2417 Charlotte Drive; Mr. and Mrs. C. P. Short and Miss Caroline Short, 612 East Worthington Avenue.

The sympathy of the congregation is extended to:

Mr. James Kelly in the loss of his wife.

Misses Lenore and Ruth Lloyd and Mr. Arthur Lloyd in the loss of their father.

Mr. and Mrs. G. W. Boss in the loss of their small daughter.

ORGANIZATION

BOARD OF STEWARDS

J. A. Jones, Chairman ..... 600 East Boulevard
M. H. Courtney, Vice-Chairman ..... 914 Berkley Avenue
L. L. Ledbetter, Secretary ..... 1616 Garden Terrace
W. F. Masten, Assistant Secretary ..... 412 East Kingston
J. R. Harris, Treasurer ..... 1804 Thomas Avenue
N. S. Zeigler, Assistant Treasurer ..... 2117 Charlotte Drive
Mark P. Johnson, Treasurer of Building Fund ..... 917 Berkley Avenue
T. J. Wiggins, Assistant Treasurer of Building Fund ..... 1914 Dilworth Road, West

Dr. L. Dale Arthur
L. G. Baucom
J. H. Bobbitt
W. H. Bobbitt
W. Fred Casey
L. F. Crenshaw
W. C. Daniels
A. W. Doggett
G. O. Doggett
E. J. Gluck
Earl G. Harris
T. J. Hayden
M. W. Helms
K. O. Hobbs
O. N. Hutchinson
E. C. Ingram
H. V. Johnson
Edwin L. Jones
Paul S. Jones
Dr. C. C. Keiger
F. J. Kerr
R. L. McGinn
W. S. McSwain
R. P. Majors
J. B. Marshall
C. H. Miller
C. I. Myers
J. H. Owens
G. B. Pendleton
S. E. Petty
J. A. Polhill
W. T. Rowland
Paul M. Sherrill
Tom G. Smith
W. C. Taylor
P. M. Verdery
Geo. H. Terry
L. P. Watts
O. D. Wheeler
J. L. Wiggins
J. Lester Wolfe

COMMITTEES OF THE BOARD OF STEWARDS

Finance ..... O. N. Hutchinson, Chmn.
Church Office and Church Records ..... L. F. Crenshaw, Chm.
Ushers ..... J. L. Wolfe, Chmn.
Visiting Sick ..... T. J. Hayden, Chmn.
Communion ..... H. V. Johnson, Chmn.
Church Property and Grounds ..... T. J. Wiggins, Chmn.
Relief ..... J. B. Marshall, Chmn.
Entertainment ..... W. F. Masten, Chmn.
Girl Scouts ..... W. H. Bobbitt, Chmn.
Baskets ..... M. W. Helms, Chmn.
Publicity and Bulletin ..... Dr. C. C. Keiger, Chmn.
Welcoming ..... G. B. Pendleton, Chmn.
Music ..... C. H. Miller, Chmn.
Public Worship ..... A. W. Doggett, Chmn.
Evangelistic ..... E. L. Jones, Chmn.
Boy Scouts ..... N. S. Zeigler, Chmn.
Director of Golden Cross ..... M. H. Courtney

TRUSTEES OF CHURCH PROPERTY

M. H. Courtney
W. R. Clark
G. O. Doggett
M. W. Helms
Dr. C. C. Keiger
J. R. Harris
Edwin L. Jones
C. E. Wakefield
L. E. Wooten

BOARD OF CHRISTIAN EDUCATION

Miss Josephine Kiker, Chairman
Paul S. Jones, Sec'y
L. F. Crenshaw, Asst. Chairman

Miss Lenore Lloyd
Mrs. Edwin L. Jones
Mrs. Loy D. Thompson
Miss Helen Smith
Dr. L. Dale Arthur
W. H. Bobbitt
M. H. Courtney
Melvin Fogg
Miss Jean Whisnant
J. Lester Wolfe

CHURCH SCHOOL ORGANIZATION

Superintendent ..... J. Lester Wolfe
Assistant Superintendent ..... Dr. L. Dale Arthur
Enrollment Secretary ..... Miss Jean Whisnant
Treasurer ..... Mrs. L. G. Baucom
Secretary ..... L. G. Baucom
Assistant Secretary ..... H. E. Christensen
Cradle Roll Department ..... Mrs. H. E. Christensen, Superintendent
Beginners' Department ..... Mrs. C. W. Alexander, Superintendent
Primary Department ..... Mrs. Edwin L. Jones, Superintendent
Junior Department ..... Miss Catherine Marshall, Superintendent
Young People's Division ..... Miss Lenore Lloyd, Superintendent
Intermediate Department Counselor ..... Paul S. Jones
Senior-Young People's Department Counselor ..... Mrs. Virgil Presnell
President of Senior-Young People's Department ..... Miss Carolyn Miller
Director of Young People's Work ..... Miss Josephine Kiker

WOMEN'S MISSIONARY SOCIETY

President ..... Mrs. J. L. Patterson
Vice-President ..... Mrs. Earl Harris
Second Vice-President ..... Mrs. Edwin L. Jones
Recording Secretary ..... Mrs. E. E. Ashmore
Corresponding Secretary ..... Mrs. E. E. Clarke
Treasurer ..... Mrs. George Terry
Assistant Treasurer ..... Mrs. Neal Zeigler
Supt. of Local Work ..... Mrs. Marvin Helms
Supt. of Christian Social Relations ..... Mrs. O. N. Hutchinson
Supt. of Misson Study ..... Mrs. L. D. Arthur
Supt. of Supplies ..... Mrs. T. J. Hayden
Supt. of Publicity ..... Mrs. H. V. Johnson
Supt. of Children ..... Mrs. Carl Link
Supt. of Baby Division ..... Miss Lilian Walker
Supt. of "World Outlook" ..... Mrs. Emma Sample
Supt. of Spiritual Life ..... Mrs. C. E. Wakefield

CIRCLE CHAIRMEN

No. 1—Mrs. M. L. Black
No. 2—Mrs. C. C. Keiger
No. 3—Mrs. D. R. Ivey
No. 4—Mrs. L. C. Eldridge
No. 5—Mrs. J. L. Rudisill
No. 6—Mrs. M. P. Johnson
No. 7—Mrs. T. J. Wiggins
No. 8—Mrs. C. L. Yates
No. 9—Mrs. L. L. Ledbetter
No. 10 (Business Women's Circle)—Miss Helen Smith

INFORMATION FOR THE PASTOR

Please fill out blank, place a cross (X) in the appropriate square, tear off, and deposit on offering plate. The person whose name appears below:

Newcomer	Change of Address	Sick	Ministerial Call Desired	Desire to Join Church
( )	( )	( )	( )	( )

NAME .....

ADDRESS ..... Telephone No. .....

Dilworth Methodist Episcopal Church, South

605 East Boulevard **CHARLOTTE, N. C.**

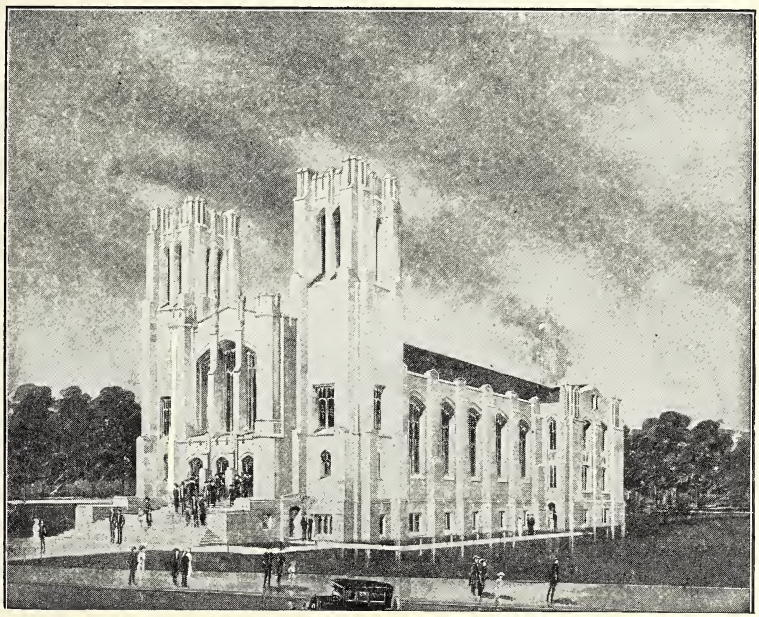

PAUL B. KERN, D.D., LL.D. ..... Presiding Bishop
Durham, N. C.

G. T. BOND ..... Presiding Elder
1100 Queens Road, Charlotte, N. C.

L. D. THOMPSON ..... Pastor
601 East Boulevard, Charlotte, N. C., Telephone 3-7211

MISS JOSEPHINE KIKER ..... Church Secretary
Church Telephone 3-3600

MISS EULA M. TRAYWICK ..... Organist and Choir Director
413 West Park Avenue, Telephone 2-1997

INFORMATION FOR THE PASTOR

Please fill out blank, place a cross (X) in the appropriate square, tear off, and deposit on offering plate. The person whose name appears below:

Newcomer	Change of Address	Sick	Ministerial Call Desired	Desire to Join Church
( )	( )	( )	( )	( )

NAME .....

ADDRESS ..... Telephone No. .....

"It is a fellowship of worship, in which we seek God's will and leadership in our own lives; reaffirm our obligation to regularity of church attendance; participate with our contributions in the support of the local and world wide work of the church."

SUNDAY, DECEMBER 12, 1937

Morning Worship, 11:00 o'Clock

Prelude ..... Schubert
Call to Worship
Hymn No. 253—"Take The Name of Jesus With You" ..... Baxter
Apostles' Creed
Prayer
Anthem—"What Of The Night?" ..... Thompson
Scripture Lesson (1st reading, page 580)
Gloria Patri
Second Lesson
Announcements
Offertory Quartet—"Bethlehem's Plain" ..... Wadell
Hymn No. 149—"In The Cross of Christ" ..... Bowring
Sermon—"To Whom Shall We Go?"
Prayer
Invitation to Christian Discipleship
Hymn No. 140—"There is a Fountain" ..... Cowper
Benediction
Doxology
Postlude ..... Sodermann

Evening Service, 7:30 o'Clock

Prelude—"Sonata In B Flat" ..... Mozart
Hymn No. 302—"Sweet Hour of Prayer" ..... Walford
Prayer
Anthem—"It Came Upon A Midnight Clear" ..... Sullivan
Scripture Lesson
Offertory—"O, Little Town Of Bethlehem" ..... Scott
Hymn No. 317—"From Every Stormy Wind" ..... Stowell
Sermon—"He Came Unto His Own"
Prayer
Hymn No. 235—"Thou My Everlasting Portion" ..... Crosby
Benediction
Doxology
Postlude ..... Wache

NOTICES

Wednesday Evening Service

The regular Wednesday evening service will be at 7:30 in the hut.

Kilgo Wesley Bible Class

The Kilgo Wesley Bible Class will meet at 3:30 P. M., Friday, with Mrs. H. V. Johnson, 1140 Linganore Circle.

Board of Christian Education

The Board of Christian Education will meet on Wednesday evening immediately following the prayer service. All members are urged to be present. At the last meeting of the Board the following officers were elected: Miss Josephine Kiker, chairman; Mr. L. F. Crenshaw, vice-chairman; and Mr. Harold Daniels, secretary.

Women's Auxiliary

The Women's Auxiliary will hold its quarterly luncheon meeting in the hut, Monday 1:00. Mrs. Edwin L. Jones, the president, will preside, Mrs. W. W. Hagood will lead the devotional, and Mrs. C. C. Weaver will speak. Special music will be by Mrs. Kerr and Mrs. Miller.

Young People

The regular Sunday evening service of the Young People will be at 6:15.

UNION MEETING—The Union meeting will be held on Monday night at 8:00 in our church. An interesting program has been planned and will be followed by recreation. All of our young people are urged to be present.

Flowers

We are grateful to Mrs. C. L. Watts for the flowers in the church today.

The Dobson Charge Bulletin

M. E. Church, South

"I was glad when they said unto me,
Let us go into the house of the Lord"
Ps. 122: 1

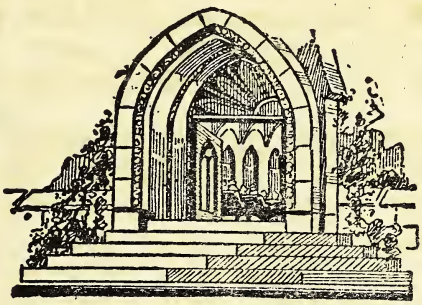

Rev. C. W. Russell
Pastor
Dobson, N. C.

And the hour shall be filled with music,
With song and praise and prayer,
And the burdens of life be lifted,
From all who enter there.

We Welcome Everyone

19 MAR 38

SPRING & LIFE

As you lift your head and behold the new life that has been presented by the coming of spring, what does it all mean to you? Do you hear the song of the bird? Do you see the beautiful flowers, the green mantle on the forest, the meadow green, and the blanket of blossoms spread on the trees? In deep meditation, is not your soul stirred within you? Is it all an ordinary repetition that overtakes you once a year? Can't you see the hand of an Eternal Being in it all?

SOMETHING TO THINK ABOUT

"Whatever weakens your reason, impairs the tenderness of your conscience, obscures your sense of God, or takes away your relish for spiritual things, whatever increases the authority of your body over your mind, that thing is sin." -Susannah Wesley.

INSURING CHURCH PROPERTY: Your pastor has the pleasure of announcing that Dobson has insured their church for $6,000 for three years. Siloam has insured their church for $4,500 for a period of five years. A short time ago the parsonage was insured for $700 for a period of three years. What about the other church property on the charge? Each church should have some insurance.

DISTRICT CONFERENCE : Yes, it is only about five weeks until we will meet at Denton for the District Conference of the WinstonSalem

District. Rev.W. A. Lambeth, Presiding Elder of the Winston Salem District, will preside over the Conference. Date of meeting, Apr. 26. Those elected to attend the Conference are as follows: J.R. Marion, Mrs.Tom Folger, E. C.Smith, and Miss Patia Coe. Alternates that were elected are as follows: Mrs.Ettye Parks Emmit Smith, Mrs.Maude Freeman, and W. L. Rumley.

MISSIONARY ZONE MEETING: The Zone Meeting, which was held at the Methodist Church at Pilot Mountain last Friday, was well attended by the Missionary Society of the Dobson Church. The following attended the meeting Mrs.Maude Freeman, Miss Elizabeth Booker, Mrs. W.M.Stone, Mrs.Grady Cooper, Mrs.Tom Folger, Mrs.Sallie Folger, Mrs. Rosa Booker, and Mrs.C. W. Russell.

WINSTON ALDERSGATE MASS MEETING: This great spiritual feast, which was held in Centenary Methodist Church, March 11, was enjoyed by a multitude of hungering Methodist ministers and laymen. Bishop Kern brought messages at each of the services that caused us all to do deep heart searching. At the evening service, Bishop Kern preached to about sixteen or eighteen hundred eager young people. Brother Lambeth, who presided over the meeting, was responsible for the fine results attained.

SALARIES (Elder and Pastor): The following gives the amount each church has paid, per cent paid, and the amount due by Dist. Conf.

	PAID	PER CT.	DUE BY D.CONF.
SILOAM	$191	44 %	$ 26
STONY KNOLL	57	35 %	23
DOBSON	100	22 %	130
ROCKFORD	38	22 %	22
PLEASANT R.	41	15 %.	49

THE FOLLOWING PUBLIC SPIRITED PEOPLE MADE THIS BULLETIN POSSIBLE

THE JEWEL BOX
Mount Airy's Leading Credit Jewelers
Watches — Diamonds
Novel Jewelry
MOUNT AIRY, N. C.

HAYNES COAL CO.
LESTER HAYNES, Owner & Mgr.
"A Good Ton — A Quick Ton — A Full Ton"
PHONE 555 MOUNT AIRY, N. C.

G. L. WHITE CO.
GENERAL
MERCHANDISE
DOBSON, N. C.

THE BANK OF ELKIN
MEMBER OF F. D. I. C.
ELKIN, N. C.

THE SURRY COUNTY LOAN & TRUST CO.
DOBSON MOUNT AIR

EAGLE FURNITURE COMPANY
"IT'S LESS AT THE EAGLE"
ELKIN, N. C.

W. M. WALL
BULOVA, GRUEN, ELGIN AND HAMILTC
WATCHES — GIBSON AND KALAMAZOC
INSTRUMENTS
EXPERT REPAIRING ELKIN, N.

SMITHEY'S DEPARTM'T STORE
"THE PLACE FOR BARGAINS"
ELKIN, N. C.

CHATHAM MANUFACT'ING C
ELKIN, N. C.

C. R. MOSLEY
BARBER SHOP
MOUNT AIRY, N. C.

SURRY HARDWARE CO.
J. R. POINDEXTER, Prop.
ELKIN, N. C.

M. & C. BEAUTY SHOPPE
PERMANENTS $1.00 — $7.50
GOLDSMITH BLDG. PHONE 424
MOUNT AIRY, N. C.

HAVE YOU SEEN
"THREATTE THE INSURANCI MAN"
DOBSON, N. C.

MOODY FUNERAL HOME
121 FRANKLIN STREET MOUNT AIRY, N. C.

THE CHARLES STORE CO.
36-38 MAIN STREET
MOUNT AIRY, N. C.

SYDNOR SPAINHOUR CO.
DEPARTMENT STORE
PHONE 37 ELKIN, N.

ECONOMY AUTO SUPPLY
"YOUR CREDIT IS GOOD HERE"
MOUNT AIRY, N. C.

DOBSON SERVICE STATION
SINCLAIR PRODUCTS
WASHING AND GREASING
DOBSON, N. C.

BLUE RIDGE CLOTHING CO.
"THE DEPENDABLE STORE"
MOUNT AIRY, N. C.

"ALWAYS SOMETHING NEW"
McLELLANS STORE CO.
MOUNT AIRY, N. C.

W. M. STONE DRUG CO.
SEE US ABOUT YOUR DRUGS AND SCHOOL SUPPLIES
DOBSON, N. C.

NEEDHAM FUNERAL HOME
HOME OF NEEDHAM
BURIAL ASSOCIATION
PILOT MOUNTAIN, N. C.

COX FUNERAL HOME
AMBULANCE SERVICE
PILOT MOUNTAIN, N. C.

JOHNSON FURNITURE CO.
ALL KINDS USED FURNITURE
PIANOS, RADIOS, EXPERT UPHOLSTERIN
117 FRANKLIN ST. MOUNT AIRY, N.

FLOWERS FOR ALL OCCASIONS
WOODRUFF'S FLOWERS
MOUNT AIRY, N. C.

DOBSON WOMAN'S CLUB
AGENTS
WOODRUFF'S FLOWERS

DUKE MEMORIAL CHURCH

THE LORD IS IN HIS HOLY TEMPLE, LET
ALL THE EARTH KEEP SILENCE
BEFORE HIM.

You Are Always Welcome Here

WORSHIP SERVICES
MARCH 20, 1938
11:00 A.M.

Organ Prelude
Call to Worship
Hymn 148, - - - - - - - - - - - - Watts
Prayer & Response
Anthem: "Beautiful Savior"
F. Melius Christiansen
Responsive Reading: Page 536
Gloria
Scripture Reading
Offertory: "Emitte Spiritum tuum" ("Send Forth Thy Spirit") - - - - Schuetky
Hymn 277, - - - - - - - - - - - - -Heath
Sermon: "Driven from Home" - - -Pastor
Hymn 67, - - - - - - - - - - - - -Luther
Benediction
Organ Postlude

7:30 P. M.

Organ Prelude
Hymn 243, - - - - - - - - - - - - Wells
Prayer
Response
Scripture Reading
Offertory
Hymn 268, - - - - - - - - - - - - Marlatt
Sermon: "Dare We Be Christians"
Pastor
Hymn 276, - - - - - - - - - - - - Shepherd
Benediction
Organ Postlude

The flowers were given today by Mrs. George T. McCracken

A group of young people will be received into the Church on Palm Sunday. If there is a child in your home who should be in this group, won't you please encourage him? We should have a large number join at this time.

"The Crucifixion", by John Stainer, is a meditation on the Sacred Passion of our Holy Redeemer. Our choirs, assisted by singers from other choirs of the city, will sing The Crucifixion here Palm Sunday afternoon. This should be one of the most impressive services of Holy Week. You should not miss it nor allow your friends to miss it.

The Circles will meet Monday as follows:

(1) Mrs. H. C. Smith, Chairman, with Mrs. W. L. Cole, 506 Watts Street at 3:30. Mrs. J. R. Love joint hostess.

(2) Mrs. J. M. Heldman, Chairman, with Mrs. J. E. Stagg, 618 Morehead Avenue, at 3:30. Mrs. E. J. Long joint hostess.

(3) Mrs. Allen Tyree, Chairman, with Mrs. E. S. Toms, 914 Vickers Avenue at 3:30. Mrs. John B. Hardy, Miss Helen Eubanks joint hostesses.

(4) Mrs. Harris King, Chairman, with Mrs. L. M. Edwards, 604 Watts Street, at 3:30.

(5) Mrs. C. R. Jones, Chairman, with Mrs. J. H. Barton, 2321 West Club Blvd., at 3:30.

(6) Mrs. Maude W. Dunn, Chairman, in the Church Parlor at 7:30.

(7) Mrs. J. N. Highsmith, Chairman, with Mrs. J. C. Angier, 106 Buchanan Blvd. at 3:30.

(9) Miss Margaret Smith, Chairman, with Miss Mary Elizabeth Poole, #4 Eloise Apts. at 7:30.

TRANSFORMED LIVES

We need wisdom to show us how life can count for most and a power to turn out lives from defeat to victory. Such wisdom and power are available. Men of every age and station have gotten it. But how? Some things necessary:

1. Humility. It is not revealed to the wise and prudent. Read Psalm 51 and the story of the Publican.

2. Pure heart. Out of my heart are the issues of my life. Gal. 5:16-26.

3. Freedom from worry about things. Seek first the kingdom of God. Take no anxious thought.

4. Freedom from resentment. As you pray, forgive. Love your enemies and do good to them. Eph. 4:31-32.

5. Think of all men as God's Children. Neither Jew nor Gentile. Remember the Golden Rule. Jesus at the well.

6. Our life must be real. "Not everyone that sayeth Lord, Lord....." "Let us love in deed and in truth."

Methodist Episcopal Church, South

SUNDAY BULLETIN

Chinese Christians Show Faith Unshaken

"In all these things we are more than conquerors through him that loved us," comes the message from Chinese Christians, facing danger, desolation, and death in the bloody war now raging in China. The faith of the national Christians in China today is the one supreme white light that shines like a beacon through the heavy clouds of war that lower over that country. "We are more than conquerors. . . . ."

This message of unfaltering faith came in reply to the cable sending over $5,000 in January as a gift of the Church in America to help the suffering of war-stricken China. There are more than 200,000 refugees in Shanghai alone. The radiogram of thanks said: "The China Conference gratefully acknowledges the sympathy and help of the Mother Church. Earnestly solicits unremitting efforts for justice for China and relief for her stricken people. See Romans 8: 35-39."

The Scripture passage referred to reads: "Who shall separate us from the love of Christ? shall tribulation, or distress, or persecution, or famine, or nakedness, or peril, or sword? As it it written, For thy sake we are killed all the day long; we are accounted as sheep for the

REFUGEES IN CHINA

Morning Worship- II O'clock

Organ Prelude

Call To Worship

Hymn 162

The Apostles' Creed

Prayer

Anthem: "Make A Joyful Noise"

Responsive Reading Page 539

The Gloria Patri

Scripture Lesson

Offertory

Hymn 460

Sermon, "Looking Toward Easter".

Hymn 248

Benediction

Organ Postlude

From
Edenton N. C.
Geo. W. Blount, P.C.

Evening Worship 8 O'clock

Dr. J.M. Culbreth, Presiding Elder of the Rocky Mount District will preach at our revival meeting here beginning May I6. Dr. Culbreth asks that the congregation begin to pray for him that he may become a medium of Divine service while with us.

Order of Evening Service

Organ Prelude
Hymn 372
Scripture Lesson
Prayer
Offertory
Hymn 23I
Sermon
Hymn 50I
Benediction
Postlude

You should be coming to the Wednesday night service to study the story of Methodism in the great little book,"Out of Aldersgate".Every Methodist should own and read that book. The small book, " Fifty Years in Boots and Saddles" is equally fine and more entertaining.

The Church is very proud of its two choirs. They meet for practice each Friday; the Juniors at three-thirty; the Seniors at eight o'clock in the evening. They have added much to the beauty of our worship. May they be richly blessed through their service.

slaughter. Nay, in all these things we are more than conquerors through him that loved us. For I am persuaded that neither death, nor life, nor angels, nor principalities, nor powers, nor things present, nor things to come, nor height, nor depth, nor any other creature shall be able to separate us from the love of God, which is in Christ Jesus, our Lord."

The Southern Methodist Church has sent to date $23,000 for China relief.

ECHOES FROM ALDERSGATE

Approximately thirty great regional rallies are being held at strategic centers in Southern Methodist territory during the months of February and March, under the supervision of Bishop A. Frank Smith, director of the Aldersgate Commemoration, which celebrates the bicentennial of John Wesley's "heart-warming" experience. The rallies began at Birmingham, Ala., on February 15, and will close at San Francisco on March 25.

* * *

Four Aldersgate rallies were held in the Florida Conference during the month of January, preliminary to the church-wide campaign.

Twenty-five Aldersgate rallies are being conducted in the four Carolina Conferences under the leadership of Bishop Paul B. Kern, presiding bishop. Evening rallies will be conducted by the young people.

* * *

The 1938 district institutes are being observed as Aldersgate Institutes, and everywhere meetings of unusual interest and significance are being held. The LaGrange district, North Georgia Conference, has set its goal for 1,000 conversions. The Chillicothe district, Missouri Conference, conducted a district institute and three group institutes with great success in spite of zero weather.

NEW MISSIONARIES TO BRAZIL

Following the missionary interest and enthusiasm engendered by the Bishops' Crusade, five new missionaries went to Brazil in the fall of 1937. They were Rev. and Mrs. Russell Miller for evangelistic work; Miss Virginia Neal, under the Woman's Section; and Mr. and Mrs. A. W. Ream, whose ministry will be through music. They will teach church music at Granbery College, Juiz de Fora, direct the choir of the local church, and teach Brazilians to worship through song. Missionaries rejoiced in the new recruits, but added: "If there were 200, it would suit the needs more."

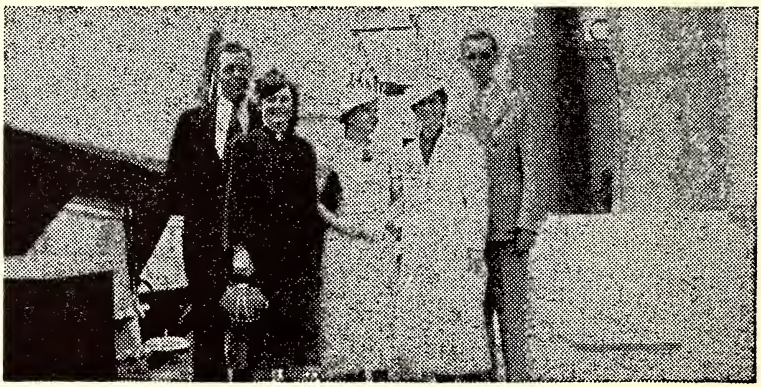

SAILING FOR BRAZIL

Edgerton Memorial Methodist Episcopal Church, South

SELMA, NORTH CAROLINA

REV. F. B. PEELE, Pastor

PHONE 45-J

Somewhere, someway, sometime each day
I'll turn aside and stop and pray
That God will make our church the way
Of righteousness to men.

DEVOTION PROGRAM

Palm Sunday, April 10th

———o———

Morning Worship ..... 11 o'clock

Sermon: "The Power of Things."

Evening Worship ..... 8:00 o'clock

Sermon: "One Thing That Is Needed."

Rev. F. B. Peele, Pastor

Sunday School ..... 9:45 o'clock

Epworth League ..... 7:15 o'clock

H. V. Gaskill, Superintendent

§ § § §

Circle A meets with Mrs. G. F. Brietz, 3 p. m., Tuesday
Circle B meets with Mrs. B. F. Proctor, 8 p. m. Tuesday.
Junior and Senior Choir Practice, 7:30 p. m., Wednesday
Aldersgate Service. Public Invited, 8 p. m., Wednesday.

§ § § §

COMMITTEES FOR APRIL

Flowers — Mrs. E. D. Parker, Miss Ellen Talton.

Grounds — Mrs. J. Q. A. Jeffreys, Mrs. Dora Holland.

Repairs — Mr. C. A. Bailey, Mr. J. C. Diehl, Mr. E. Womack.

§ § § §

WHY NOT SUBSCRIBE for the North Carolina Christian Advocate and keep up with the latest news of your church? This is our paper and should be supported by every member. Mr. M. R. Wall is a representative . . . see him today!

WHY JOIN THE CHURCH?

§ § § §

The church is a family . . . a society of brothers and sisters whose highest privilege is mutual helpfulness. A good name for it is "The Household of Faith." The head of the family is God. The family has its traditions, customs, memories, anniversaries, its plans, joys and hopes. Christians who are not confessed members of this family are not acting the part of considerate brothers and sisters. They are wanderers. They should come home. They should take their place at the family table. They should do their share of the household work.

§ § § §

What Edgar A. Guest Said . . .

"To say I don't need the church is mere bravado. I needed it when my father died; I needed it when we were married and when our babies were taken from us and I shall need it again sooner or later, and need it badly. I am in good health now and I could, I suppose, get along very nicely for a time without a clergyman, or choir, or even prayer; but what sort of man is he who scorns and neglects and despises his best friend until his hour of tribulation?"

ATTEND YOUR CHURCH EACH SUNDAY AND MAKE

S E L M A

A BETTER PLACE TO LIVE !

The Town of Selma

MILLERS STORE
L. O. Davis, Manager
YOU SAVE WHEN YOU SHOP AT MILLERS

Selma Hardware Co.,
— Incorporated —
HARDWARE
G. E. Stoves and Refrigerators

Farmers Exchange
QUALITY FEED — SEEDS
Cash Buyers of Country Produce
R. G. Lewis, Owner

WALT GODWIN
LADIES AND GENTS FURNISHINGS
Phone 130-J

Selma Drug Company
Prescription Druggists
THE REXALL STORE
Phone 25

Compliments
The Selma Cotton Mill

Compliments of
SELMA THEATRE

ALL AMERICAN
CITY CAFE
Try Our Sunday Dinners

The Quality Store
WE APPRECIATE YOUR BUSINESS

VANITY FAIR BEAUTY SHOPPE
Mildred Bailey, Hettie Smith, Props

BRANCH BANKING & TRUST CO.

Sound Banking Service

F. & P. AUTO PARTS CO.
PARTS FOR ALL CARS
Goodrich Tires Phone 42

SMITH & CAMERON
Shoes, Dry Goods and Ready-to-Wear

J. C. AVERY, Agent
Insurance of All Kinds
Selma, N. C. Phone 86-J

Compliments of
CAROLINA THEATRE

DRINK
WORLEY'S BEVERAGES
In The Flavor You Like Best

SELMA MOTOR SERV. CO.
Incorporated
W G. Waddell, Manager
Cars Worth Repairing Are Worth Repairing Right

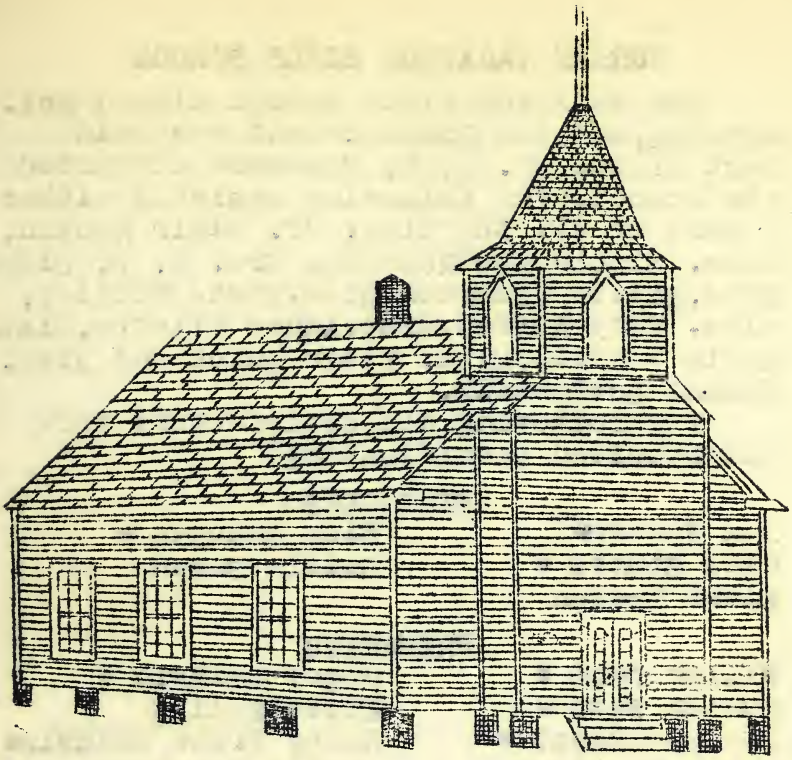

MT. PLEASANT CHURCH

ELLERBE METHODIST CHARGE

Paul B. Kearn.....Bishop
John C. Wooten..... Presiding Elder
Dwight A. Petty.....Pastor

B U L L E T I N

SEPTEMBER 2nd. 1934

NORMAN VACATION BIBLE SCHOOL

The Vacation Bible School closed Fri. morning, and the Commencement was held last night. Mr. J. E. Shewbert conducted the school. The following assisted either a part or all the time: Mr. Blair Rankin, Miss. Minnie Lou Roberts, Mrs. W. H. Blue, Miss. Billie Thompson, Miss. Vista Woodley, Miss. Mary Ruffin, Miss. Agnes Ellerbe, Miss. Marie Ferrell, Miss. Elsie Quick and Miss. Maxine Lowdermilk.

The following did satisfactory work and received certificates:

BEGINNERS

Max Warner*
Edna Stutts *
Aleen Craven
Elon Hancock *
Billie Snead

PRIMARIES

Wilbur Webb *
Junior Webb *
Imogene Snead *
Hazel Stutts *
Lucile McCallum *
Nellie F. Morgan
Roger Baldwin *
Edith Kellis
Nancy Irene Baldwin*
Myrtle Scarborough *
Roy Cranford
Terrell Warner

JUNIORS

Henry Roberts *
Pete Hogan *
Helen Snead *
Onieda Hancock *
Alene Scott *
William Baldwin *
Robert Lee Baldwin
Margaret Baldwin
Frances Mallock
Wayne Lowdermilk *
Ralph Shaw *
Lois Kellis *
Flossie Scott
Julian McNair *
Wesley Green *
James Williams
Lillian Murchison
Blanche Morgan

INTERMEDIATES: Audrey Snead*

Ila Mae Cranford *
Gladys Scott *
Ollie M. Williams *
Sidney Roberts *
J.C. Kellis
Mary Louise McLeos *
Stella Williams *
Allie Lee Kellis *
Odell McLeos
Lucile Murchison

MT. PLEASANT

Sunday School 10 A. N. Dinner 12:30
Beginning Revival 1:45. Service each
evening next week 7:30 P.M.

SUNDAY SCHOOL DAY PROGRAM 11 A.M.

Prelude: How Firm A Foundation.
Processional: Lead On O King Eternal.
Come Thou Almighty King: Assembly
Introduction and Prayer -- Mr.M. E. Key.
Come Thou Fount of Every Blessing.Assem
Methodism's Part In The Early Sunday
School Movement -- Mr. G. H. Meacham.
The Christian Flag.
Foreword -- Miss Fannie Meacham.
Story of the Flag -- Miss. Thelma Webb.
Salute To The Christian Flag -- Juniors.
The Christian Flag -- Juniors.
Devotional -- Rev. Dwight A. Petty.
Our Sunday School History -- Mr.J.W.Capel
Duet: "Neath the Old Olive Trees"--
Misses Nettie and Elizabeth Meacham.
Offertory: What Will You Give to Jesus?
Blest Be the Tie That Binds -- Assembly
Benediction -- the Pastor.

WORSHIP SERVICES TO-DAY

NORMAN 11 A. M. MT. PLEASANT 1:45
CONCORD 3 P. M. JONES SPRINGS 7:30.

ORDER OF WORSHIP

Voluntary
Hymn
Prayer
Hymn
Scripture Lesson
Announcements
Offertory
Hymn
Sermon
Prayer
Hymn
Benediction

WEEKLY WORSHIP SERVICES

ELLERBE:2nd.Sun.11
3rd.& 4th. 7:30.
CONCORD: 1st.3 P.M.
3rd. 11 A.M.
NORMAN:1st.11 A. M.
2nd. 7:30 P. M.
JONES SPRINGS:1st.7:30
Third Fri. 7:30
MT.PLEASANT:4th.Sun.11

WORKERS' TRAINING SCHOOL

Our Training School for Sunday School Workers closed Friday evening. During the five evenings the average attendance was 27. Sixteen received certificates of credit. These five days in this school nearly equals one third of a year in Sunday School, in time.

In the contest for best papers on "Why A Sunday School Worker should Be Trained", Miss. Elsie Quick received first prize; Miss. Cornelia Nicholson, second prize; and Miss. Elizabeth Crump, third prize.

The following received certificates of credit from our Board of Education at Nashvill, for having done creditable work in the school:

Miss. Minnie Lou Roberts	Mrs. W.C. Parsons
Miss. Elsie Crump	Mr. J.C. Hutchison
Miss. Frances Ewing	Miss. Ina Ewing
Miss. Lillian Roberts	Rev. D.A. Petty
Miss. Marie Ferrell	Mrs. D.A. Petty
Miss. Elsie Quick	Mr. A.E. Crump
Miss. Grace Quick	Mrs. V.M. Davis
Mr. B.J. Davis	Mrs. A.E. Crump

We have made a beginning in Teacher Training. We bespeak the cooperation of the whole charge in a continued effort, till we shall have a well trained force of workers in all our schools. It is the only way we can raise our standard of work. Courses may be taken by correspondence from the Nashville office. We desire to have one school in our charge each year.

Do you take our Church paper. Give me your subscription, and start it coming. You can't be an intelligent Christian unless you read your Church paper.

Methodist Episcopal Church, South

ENFIELD - WHITAKERS CHARGE

Bishop: Paul B. Kern, Greensboro, N. C.

Presiding Elder: J. Marvin Culbreth,
Rocky Mount, N. C.

Pastor: Rev. Robert L. Jerome, Enfield, N. C.

Parsonage Phone: 233

Whosoever thou art that worshipest in this Church enter it not without the spirit of reverence, and leave it not without a prayer to God for thyself, for those who minister, and for those who worship here.

O. I. Kirion

SUNDAY MORNING
ENFIELD, FEBRUARY 13, 1938
11:00 A. M.

Organ Voluntary.....Organist

Hymn 553.....Congregation

Apostles Creed.....Congregation

Prayer.....Pastor

Psalter.....Congregation

Gloria.....Congregation

New Testament.....Pastor

Announcements.....Pastor

Offering.....Congregation

Offertory.....Choir

Hymn 554.....Congregation

Sermon "Man's Abiding Place"...Pastor

Hymn 557.....Congregation

Benediction.....Pastor

Doxology.....Congregation

****

The stewards have adopted the policy of weekly payments on the budget. Which is the most satisfactory plan. Try it and keep the budget paid to date as it now is.

Evening Service
Whitakers, February 13, 1938
7:30 P. M.

Hymn.....Congregation

Prayer.....Pastor

Scripture.....Pastor

Announcements.....Pastor

Offering.....Congregation

Offertory.....Choir

Hymn 269.....Congregation

Sermon.....Pastor

Hymn.270.....Congregation

Benediction.....Pastor

Doxology.....Congregation

****

We are glad to have our friends with us and it is to be hoped that we may be mutually helpful to each other. Kingdom building is the big business of the church, and we cannot do better than lay a stone in this great edifice.

ACME CHEVROLET COMPANY
SALES & SERVICE
Courtesy --- Fairness --- Service

WHITLEY'S MARKET
For Quick Service
Call 307-J

W. E. BEAVANS
Druggist
Established 1901 Phone 126

RANDOLPH STORE CO.
"Everything in General"
Hardware - Paints - Dry Goods
Groceries

MEYER'S FASHION SHOP
Otto Meyer, Owner.
LADIES' READY-TO-WEAR
We Appreciate Your Trade

CUTHRELL'S DEPT. STORE
Dry Goods, Notions, Shoes
Ready-To-Wear

WHITEHEAD DRUG CO.
Prescription Druggist
Enfield, N. C.

J. E. PITTARD CASH GRO.
We Deliver
Phone 170 Enfield, N. C

"M" SYSTEM STORE
Just Groceries
Enfield, N. C.

Z. G. MANN
General Merchandise
Hardware, Fertilizers and Farm Supplies
Whitakers, N. C.

PARKER MOTOR CO.
Ford Sales & Service
Drive a V-8. Enfield, N. C.

MEYER'S YOUNG MEN SHOP
Everything For Men
Enfield, N. C.

"SAVE WITH SAFETY" At
HARRISON DRUG CO.
The Service Store Enfield, N. C.

FOR - YOUR - INSURANCE - NEEDS
P. O. PETWAY & SON
Phones: 161 and 215-W.
Enfield, N. C.

FUTRELL'S CASH GRO.
"Good Groceries"
Phone 184

BRANCH FUNERAL HOME
Funeral Service
Phones: 302-J and 102-J

S. PEIRSON CO.
General Merchandise
Fertilizer and Farm Equipment
Enfield, N. C.

RIVES & CO.
General Merchants
Enfield, N. C.

"IF IT'S DRUGS"
BURNETT'S DRUG STORE
Whitakers, N. C.

Church Bulletin

for

Sunday, March 6th., 1938

"I was glad when they said unto me 'Let us go unto the house of the Lord' "
Psalms 122 Verse 1

The Erwin Methodist Episcopal Church South

REV. I. S. RICHMOND, Pastor

Erwin, North Carolina

Order of Services

Sunday, March 6, 1938

MORNING WORSHIP 11:00 A. M.

The Call to Worship
Hymn 4
Apostles Creed
Pastoral Prayer
The First Lesson, a responsive reading, Page 569
The Gloria Patria
The Second Lesson
The Offering
Anthem
Hymn 242
Sermon—"The Vision of the Mountain Top" Rev. I. S. Richmond
Communion

Benediction
Doxology

EPWORTH LEAGUE 6:45 P. M.

Regular Meeting for all Young People

EVENING WORSHIP 7:30 P. M.

Song Service
Talk by the Pastor
Closing Hymn
Benediction

Change in Time of Services

Your attention is called to the change in the hour of the evening service and of the Epworth League meeting. Attendance at all the Church services has been very encouraging and we urge all our members to become regular attendants.

Church School

Sunday School begins each Sunday at 9:45 A. M. Our School is thoroughly organized, and if you are not now a member we believe you will find membership profitable and enjoyable.

Visitors

We are delighted to have you present in our congregation. You are invited to make our Church your home.

New Church School Building

Our Church has taken a great forward step in deciding to build a new Sunday School Building. The plans have been drawn, the money is being raised, and the building will be built. You will want to have a part in bringing this plan to an early realization.

Sunday, March 13th.

Dr. J. H. Barndardt, Presiding Elder of the Raleigh District will preach for us at 11:00 A. M., March 13th, and will hold the Quarterly Conference.

Information for Pastor

Your Pastor will consider it a favor if you will notify him of any that are sick, any new people in the congregation, or any that would like for him to call on them for any reason.

Special Message

from the

Board of Stewards

• Next week the Stewards will visit the members of our Church to let them know how they stand on their subscriptions for the year. We hope everybody will make an effort to bring their subscriptions up to date. We have in the Treasury at the close of February $59.05, and are due our Pastor and Presiding Elder $131.25. We are anxious to receive sufficient funds to take care of these salaries promptly and an additional amount for our other obligations.

While we realize present conditions are difficult, we know you have never failed to respond to our calls.

•

W. H. Muse
E. C. Geddie
E. G. Purcell
Earl Stewart
John Wade

Clifton Brock
A. J. Boyd
E. G. Maddox
B. B. Hudson
W. M. Pate

Mrs. P. G. Parker
D. T. Stutts
J. D. Moss
R. H. Crawford
E. R. Thomas

Methodist Episcopal Church
South

I was glad when they said unto me,
Let us go into the house of the Lord.

Fayetteville Charge

CAMP GROUND, SALEM, ST. ANDREWS
CUMBERLAND

Stewards of the Fayetteville Charge

CAMP GROUND CHURCH

J. M. Owen
D. A. Graham
Surles Butler
J. O. Talley
D. W. McArthur
Haigh Owen
A. L. Raynor
G. H. Talley
C. E. Jones
W. J. McKethan

SALEM CHURCH

Henry Murphy
N. P. Leslie
G. F. Hubbard
O. L. Holmes
A. R. McLaurin
S. J. McLaurin
J. J. Bullock
A. A. McLaurin

JUNIOR BOARD OF STEWARDS FOR SALEM CHURCH

Icey Holmes, Chm.
George Williams
Morris Murphy, Treas.
Adrian Williams
Mae Melvin
Lorena Culbreth, Sec.
Inza Melvin

ST. ANDREWS CHURCH

Mrs. Lee Wilson
C. G. Piner
D. J. Graham

CUMBERLAND CHURCH

B. A. McKinnon
H. B. Autrey
Joe Biggs
Albert Wade

Henry Murphy, Lay Leader and Chairman of Board of Stewards
J. M. Owen, Jr., Recording Secretary and District Steward

REV. J. C. WILLIAMS, PASTOR
TELEPHONE 190-J **FAYETTEVILLE, N. C.**

WORSHIP PROGRAM FOR SALEM CHURCH
Feb, 27,1938

Church School----------10:00 A.
Worship Service----------11:00 A.
Young Peoples' Service---------- 7:30 P.

Voluntary-
Hymn-64- People standing
The Apostles' Creed-
Prayer-concluded with the Lord's Prayer
Hymn-80--People standing
Responsive reading-Selection 325
Gloria Patri
Scripture lesson
Announcements
Offering
Special Music
Sermon
Prayer
Doxology-no. 4
Benediction

.....

The Financial statement for 1938---Salem

Today closes our first quarter of this confer year .....

Our quota per quarter for all claims-$284.8
Amount paid to date---------- 106.8
Balance due for this quarter----------$178.0

.....

Don't forget the Aldersgate Commeration that will be held at Hay Street next Wednesday, Ma 2, from 9:30 A. M. till 4:30 P. M.

I urge you to make your plans to attend th services and pray that we may all have an experience that will mean much to our country

I urge the young people to attend the YOUTH RALLY beginning at 7:30- You will hea some wonderful speakers at this service.

WORSHIP PROGRAM FOR [illegible]

Feb.27,1938

Church school----------10:00 A. M.
Preaching Service---------- 3:00 P. M.

Voluntary-
Hymn-205---People standing
Hymn-204
Prayer
Hymn-206
Scripture Lesson
Announcements
Offering
Hymn-239---People standing
Sermon
Prayer
Hymn-255-
Benediction

.....

A financial statement-

Today closes the first quarter of our conference year-

Our financial quota for all claims per quarter----------$51.25
Amount paid to date ---------- 16.32
Balance due for 1st. quarter--- 34.93

.....

Rev H. P. Powell, carries each week in his church bulletin the following:

"The greatest path in the world is the path from your door to the door of your church. If all of us faithfully used this path and were guided by its radiant influence, the nation would be safe, business prosper and all hearts have peace. If we walk this path, we walk together in the world. Are you using that greatest path?"

HUDSON --- TERRAPLANE --- WILLYS
Sales and Service
DAVID B. OWEN MOTOR COMPANY
See Us For Better Used Cars

ARCHIE HOLMES, Jr.
Our Motto: "To Serve You The Best, Yet Let It Cost You Less"
Home Owned and Home Grown
808 Person Street Phone 645

RAMSEY STREET MARKET
Will Deliver Your
Fresh Meats and Groceries and Pay You Cash for Your Produce
Call 701 or 702
If We Please You, Tell Others. If Not Tell Us

The Symbol of Quality
For Both New and Used Cars
for Economical Transportation
CHEVROLET
M. & O. Chevrolet Co.
Fayetteville, N. C.

A. H. KELLY & SONS
Wholesale and Retail -- Seed and Grain, Hardware and Harness
"Seed With A Growing Reputation"

FIRST-CITIZENS BANK & TRUST COMPANY
Fayetteville, North Carolina
Complete Banking Service
Deposits Up to $5,000.00 Insured by F. D. I. C.

ROGERS & BREECE. Inc.
Phone 60 Fayetteville, N. C.
Ambulance Service Burial Association

JERNIGAN'S BODY SHOP
143 Maxwell St. Phone 275
Fayetteville, N. C.

A. E. RANKIN CO., Inc.
Hardware and Builders' Supplies,
John Deere Tractors and Farm Implements

JERNIGAN FUNERAL HOME
Joe Jernigan, Manager
Ambulance Service Phone 714 Burial Association

Compliments of
ED. FLEISHMAN & BROTHERS
Men's Clothing and Furnishings

CAIN BROTHERS
Meats, Groceries, and Produce
If Ham Is What You Want, We Have It
At The River Bridge Phone 1408

BEARD'S GROCERY STORE
116 Franklin Street Phone 420

FIFTH AVENUE
METHODIST CHURCH
407-415 South Fifth Avenue
Wilmington, North Carolina
24 April, 1938

A STORM AT NIGHT

Out in the dark, tempestuous night, the rain is pouring down;
Waves fiercely beat the shore in flight, from storm-king's angry frown.
Earth is besieged by battling hosts, the peaceful moon has fled.
Days full of light are memories' ghosts; the glow of spring is dead.
Birds are all hid, their songs are still; the fearful thunder booms;
Elements rage, the world is ill; no cheerful prospect looms.
Trees with their trembling fingers plead; sad flowers bow in prayer;
Not understanding where storms lead, earth's life breathes dumb despair.

Dawn comes at last, the storm has gone; bright waves now whisper peace;
Radiant light floods field and lawn, and dances on the trees.
Flowers are smiling everywhere, farmfields are green with corn;
Pastures, no longer drab but fair, make cattle glad each morn.
Bees join the birds in concert grand, fill all the world with song;
Fresh, yet the same sweet strains God's hand gave men through ages long.
Thrilling with life and happy toil, the earth again takes heart;
Breezes of joy kiss fruitful soil; the storm has done its part!

Life brings to me some storms and rain, dark clouds o'erspread my sky;
Heart is made sad with grief and pain; my mind cannot see why.
Sun of the day seems gone at noon, the stars refuse to shine;
Failures, bereavements, sorrows soon make night of tempest mine.
"Why is the world like this", I wail, for I cannot see my way;
Work seems so lost when storms prevail; my life seems not to pay.
See the frail forms, the tear-stained cheeks, hear the moans of suffering men.
Tragedy all; my heart still speaks, "Oh why have these storms been?"

Morning will drive my night away, the storm will then be past;
Songs will be sweet in brighter day, when skies are clear at last.
Truth from above will then make known dark mysteries of the storm;
Heralds of dawn, from Heaven's throne, make hearts on earth grow warm.
Storms have helped make my heart more kind, to feel another's pain;
Thoughtful and fruitful life I find, as earth bears fruit through rain.
More of life's worth will be known here, eternal day more bright;
Peace from the fight with pain and fear, as storms raged through the night!

— *John Cline.*

We are glad that you are with us to-day!

Rev. John Cline, Pastor
405 South Fifth Avenue. Telephone 2786

MORNING WORSHIP

April 24, 1938. Eleven O'clock

ORGAN PRELUDE, *Allegro Con Moto* (Sheppard)

CALL TO WORSHIP-*The Lord Is In His Holy Temple*

HYMN 2, *Come, Thou Almighty King* (C. Wesley)

THE APOSTLES' CREED

PRAYER; THE LORD'S PRAYER; CHORAL RESPONSE

RESPONSIVE READING-*Psalm 103*

THE GLORIA PATRI

SECOND SCRIPTURE LESSON-*Luke 15: 11-32*

ANNOUNCEMENTS

OFFERING; OFFERTORY MUSIC

SPECIAL VOCAL RENDITION

CHORAL DEDICATION OF OFFERING

HYMN 492, *O For A Closer Walk* (Cowper)

SERMON, *A Memory That Changed A Life, Luke 15: 17*

Hymn 261, *Come, Every Soul* (Stockton)

BENEDICTION; DOXOLOGY:

ORGAN POSTLUDE, *Andante* (Beethoven)

PROGRAM FOR AFTERNOON AND EVENING

1. The Junior Choir will meet at two o'clock. Those from 9 to 14 may join this choir and learn the beautiful hymns, anthems, and responses which Mrs. Fowler is teaching. The choir sings next Sunday.

2. *The Young People's League will meet at 7 o'clock. This happy band is growing and rendering real service to the Master.*

The Pastor will preach at 8 on, *LOSING AND FINDING*. The Young People's Choir will sing. Members will be received. Bring your friends.

EVENING WORSHIP

APRIL 24, 1938. Eight O'clock

ORGAN PRELUDE, *Peace At Eventide* (Lautenschlaeger)

CALL TO WORSHIP—*The Lord Is In His Holy Temple*

HYMN 516, *Sweet Hour Of Prayer*

PRAYER; CHORAL RESPONSE

SCRIPTURE LESSON—*Luke 18: 18-30*

ANNOUNCEMENTS

OFFERING; OFFERTORY MUSIC

ANTHEM, *Wonderful Jesus* (Russell)

CHORAL DEDICATION OF OFFERING

HYMN 38, *Saviour, Again To Thy Dear Name* (Ellerton)

SERMON, *Losing And Finding, Matthew 16: 25*

HYMN 388, *A Charge To Keep I Have* (C. Wesley)

RECEPTION OF MEMBERS

BENEDICTION; DOXOLOGY

ORGAN POSTLUDE, *Faith* (Mendelssohn)

PROGRAM FOR THE WEEK

1. MONDAY, 3:30 P.M., AT THE CHURCH, A Meeting Of The Woman's Finance Committee Of The Church, Mrs. G.T. Farrar, Leader.

2. *REV. WILLIAM R. NEWELL, OF DELAND, FLORIDA, Will deliver some great and helpful Bible lectures during the next two weeks, each evening, except Saturday, at 7:45, at the Third Street Tabernacle, and each afternoon at 3 o'clock, the first week at St. James Parish House, 3d and Market; the second week at the Church of The Covenant, 15th and Market. He will preach in Fifth Avenue next Sunday morning.*

3. WEDNESDAY, 8 P.M., AT THE CHURCH, The Mid-Week Service of The Church. The Sixth Chapter of Acts will be the Scriptural centre of the service. We had the best prayer-service last week we have had. The young people were there and happy. You will miss much if you cannot come!

4. *FRIDAY, 7 P.M., AT THE CHURCH, The Young People's Choir Practice. All should come on time.*

SEPARATION AND REUNION ?

The Methodist Episcopal Church in America, which had been officially set up as an independent church in the Christmas Conference, 1784, was divided in 1844 into the Methodist Episcopal Church and the Methodist Episcopal Church, South. Slavery and the growing division between the Northern and Southern States caused this separation of the Methodist Church.

For a brief period in its earliest history American Methodism had made non-slaveholding a condition of membership, but this proved impracticable, because it raised so many problems in its contacts with the settlers, and it was soon abandoned. But in the General Conference of 1816 it was made Methodist law that no slaveholder could be an officer in the church if the laws of his state permitted him to set his slaves free.

From 1840 to 1844 it became generally known that Bishop Andrew of Georgia was owner of some slaves, some of whom he had inherited, and others of whom belonged to his wife. The laws of Georgia did not allow him to set them free. But in the General Conference of 1844 the feeling against slavery had become so strong that a majority of votes requested him to cease serving as Bishop so long as he owned slaves. In this Conference a plan of Separation was drawn up and adopted. The churches have been Northern and Southern ever since that date.

Next week in Birmingham, Alabama, our Southern General Conference will decide whether the Northern and Southern Methodists and the Methodist Protestants will reunite and form one great Methodist Church. The other two have already voted "Yes".

First Methodist Church

D. MOODY NIFONG, Pastor

Cherryville, North Carolina

"The Lord is in His holy temple: let all the earth keep silence before Him."
Habakkuk 2:20.

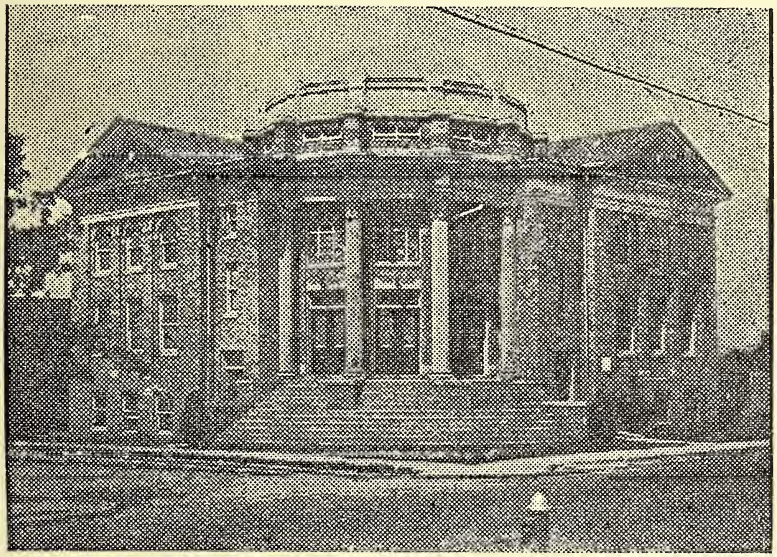

Enter, weary soul, rest a while and leave thy burden here.

"I was glad when they said unto me, Let us go into the house of the Lord."
Psalms 122:1

"And the hour shall be filled with music,
With song and praise and prayer;
And the burdens of life be lifted,
From all who enter there."

Sunday March 6, 1938

MORNING WORSHIP

Voluntary
"The Lord Is In His Holy Temple"
162-"O For A Thousand Tongues"
Apostles' Creed
Prayer
Solo
Responsive Reading Page 595
The Gloria Patri
Scripture
Notices
Offeratory
233-"Jesus Calls Us O'er The Tumult"
Temperance Lecture, by R. E. Price
225-"Take My Life And Let It Be"
Benediction
Doxology

Christian Workers meet at 3:00. All Stewards, Members of W.M.S. Young People, and members of Bd.Ch.Edu. be present.
Epworth League Meets at 6:30
Evening Worship 7:30

Voluntary
253-"Take The Name Of Jesus With You"
Responsive Reading Page 534 2nd.
Prayer
249-"I Love To Tell The Story"
Scripture The Acts 10
Notices
Offeratory
250-"Rescue The Perishing"
Sermon, "What Of It?"
Benediction

Prayer Meeting& Choir Practice
Wednesday Evening 7:30
MASS MEETING THURSDAY AT CHARLOTTE
Prayer Service (Men Only) Sat.eve.7:30
QUARTERLY CONFERENCE NEXT SUNDAY NIGHT

QUESTIONS CONCERNING CHRISTIAN EXPERIENCE

Have I had an experience of God?
Do I now have peace of soul?
Have I grown in grace?
Do I now love Christ and my brethren?
Am I growing to be like Christ?
Is Jesus real to me?
What are the habits of my religious living?
Do I pray regularly?
For what do I pray?
Is my prayer more than begging God for things?
Have I learned that prayer is more than asking God for a gift?
Have I learned that prayer may be communion with God?
Will I not grow spiritually if I find more time for, and give more attention to prayer?
Did not my Master pray?
If He, the Son of God, needed to pray, and found in prayer strength, comfort, vision, courage and help, need not I to pray?
What are my habits of Bible reading?
Do I read the Bible daily?
Do I read it devotionally, praying the while that the age-old message may live and that God may thus speak to my soul?
Have I learned to meditate on what I read?
If I systematically, studiously, and devotionally read this Book- will I not enrich and deepen my soul?
Am I starving my soul on trash?
What religious reading do I do?
Am I dissatisfied with my present spiritual attainments? If so will paying some attention to meditation assist me?
Have I been true to my vows?

–THE CHURCH–

The church is of God, and will be preserved to the end of time, for the promotion of his worship and the due administration of his word and ordinances, the maintenance of Christian fellowship and discipline, the edification of believers, and the conversion of the world.

And the gates of hell shall not prevail against it.

Enter into her courts with praise.

SERVICES AND MEETINGS

CHURCH SCHOOL - - -	10:00 A. M.
MORNING WORSHIP - - -	11:00 A. M.
	—Evenings—
EPWORTH LEAGUE - -	As announced
EVENING WORSHIP - -	As announced
PRAYER MEETING (Wed. Evening)	As announced
CHOIR PRACTICE - - -	As announced

WOMAN'S MISSIONARY SOCIETY MEETINGS

President - -	MRS. ROBERT CARPENTER
Circle No. 1 - -	1st. MONDAY EVENING
Circle No. 2 - -	1st TUESDAY EVENING
Circle No. 3 - -	1st SUNDAY AFTERNOON

BOARD OF STEWARDS

Chairman - - -	DR. EVAN S. WEHUNT
Vice-Chairman - - -	JAMES L. BEAM
Secretary - - - -	GRIER BEAM
Treasurer - - -	TROY C. HOMESLEY

Regular Monthly Meeting 2nd. Monday Evening

Church School Supt. -	DR. EVAN S. WEHUNT
Chairman Board Christian Education -	H. B. SMITH
President Epworth League -	JACK SULLIVAN

This Bulletin is sponsored by the Young People.

Whether you are a regular attendent or
a visitor we are always glad to have you.

First Methodist Episcopal Church

217 S. Church Street — Salisbury, N. C.

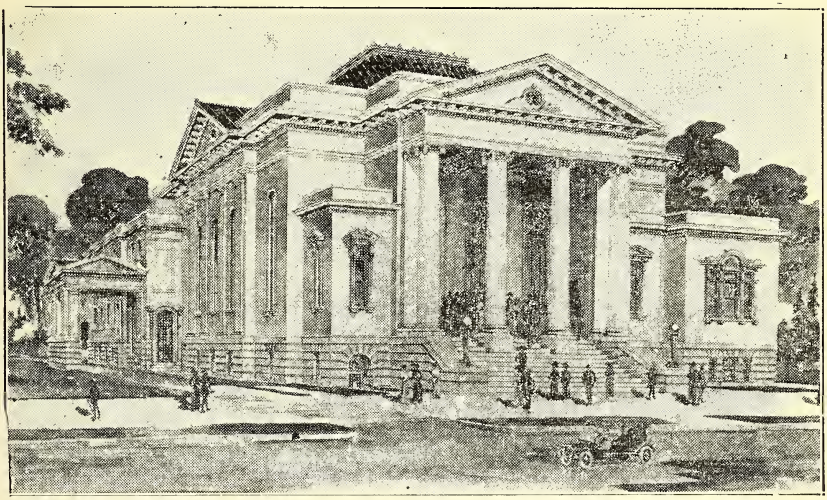

REV. PAUL BENTLEY KERN, D.D., LL.D., Bishop - Durham, N. C.
REV. CHARLES NEWTON CLARK, D.D., Presiding Elder - Salisbury, N. C.
REV. WALTER B. WEST - - - - Pastor
Parsonage Telephone 394 - 215 South Church Street
Pastor's Study in Church, Telephone 623
MRS. ANNIE MORAN MARSH, Choir Director - Telephone 854
MRS. GLENN PARKER, Organist - - - Telephone 1658
FOREIGN REPRESENTATIVE, MISS MABEL CHERRY
Methodist Theological Seminary, Seoul, Korea

To all who mourn and need comfort;
To all who are weary and need rest;
To all who are friendless and need friendship;
To all who are homeless and need home's holy influence;
To all who seek courage, hope and power;
To all who hunger and thirst for goodness;
To all who pray, and to all who do not, but ought;
To all who sin and need a Saviour;
And to whomsoever will enter,
This Church opens wide its doors
In the name of our Lord Jesus Christ.

ORDER OF WORSHIP
SUNDAY, APRIL 3rd, 1938

Morning Worship at Eleven

Organ Prelude—"Russian Air" ---------- Friml

Call to Worship—"O Worship the Lord" ---------- Harrington

Hymn No. 426—"Lord of Life and King of Glory" ---------- Burke

The Apostles' Creed

Prayer

Response—"Blessed Jesus" (from Stabat Mater) ---------- Dvorak

Responsive Reading—"The House of God"—Second Reading, Page 542

The Gloria Patri

New Testament Reading—Matthew 18-1:14

Offertory—"Before the Crucifix" ---------- La Forge
Mr. Fox

Hymn No. 428—"Happy the Home When God Is There" ---------- Ware

Sermon—"Valuing Our Children as God Values Them" -------- The Pastor

Hymn No. 287—"A Charge to Keep I Have" ---------- Wesley
(You are invited to present yourself at altar for Rededication, Christian Discipleship or Church Membership)

Benediction

Choir Response—"Amen" ---------- James

Organ Postlude ---------- Lemmens

Evening Worship at Seven-Thirty

Organ Prelude ---------- Clark

Hymn No. 256—"Faith of Our Fathers" ---------- Faber

Prayer

Response

Scripture Reading—Acts 26:1-24

Offertory—"If Ye Love Me" ---------- Simper

Hymn No. 270—"O for a Faith that Will Not Shrink" ---------- Bathurst

Sermon—"The Soul that over England Flamed" ---------- The Pastor

Hymn No. 283—"Stand Up, Stand Up for Jesus" ---------- Duffield
(You are invited to present yourself at altar for Rededication, Christian Discipleship or Church Membership)

Benediction

Organ Postlude ---------- Ashford

Religious Census

This afternoon at 2:00 o'clock, members of the Christian Contact Club will begin a Religious Survey of Salisbury. In order to facilitate this work, members of adult classes were requested to fill out survey cards at the church school hour. Cards have been placed in pews for the use of those who have not filled out card. Please give information outlined on card and leave in pew and relieve canvasser from calling at your home for these facts.

Circles Of Women's Missionary Society

The circles will meet tomorrow afternoon at 3:30 o'clock as follows: No. 1 with Mrs. Geo. Rusher, 521 Mitchell Avenue, Mrs. J. W. Clement joint hostess; No. 2 with Mrs. Fred Smith, 120 West Horah Street, Mrs. R. W. Cauthen joint hostess; No. 3 with Mrs. Herman Earnhardt, 526 North Fulton Street, Mrs. Fred Koontz joint hostess; No. 4 with Mrs. A. M. Wilson, 320 Mocksville Avenue; No. 5 with Mrs. A. H. Cobb, 623 North Liberty Street; No. 6 with Mrs. Ivey Brown, 313 West Fisher Street; No. 7 with Mrs. D. C. Young, 306 West Innes Street; No. 8 Monday evening at 7:45 with Mrs. H. C. Nash, 319 Mocksville Avenue, Mrs. Jake Rendleman joint hostess.

Board Of Stewards

The Board of Stewards will hold the monthly meeting Wednesday evening in the church dining room beginning at 6:30 o'clock. Supper will be served and all stewards are requested to come on time so that some members may make a later engagement. This is an important meeting, please do not miss it.

Evening Worship

At the evening hour, the pastor will bring the third mesage in the series "Out of Aldersgate." The subject will be "The Soul that over England Flamed." John Wesley's ministry of fifty years in England reads like a fairy story. Our evening attendance has fallen off within recent weeks. May we not count on you to help us build it up again?

Our Easter Offering

It is only two weeks from today until Easter. As announced several Sundays ago, we are asking members of the congregation to tithe one month's income and give it as a free-will offering, over and above pledge, to be applied to our Benevolences, and to help balance our budget. We sincerely trust that our entire membership will co-operate. Some may desire to give more than the tithe; others may find it impossible to give that much. However, let's all do our part in raising the entire benevolent apportionment of $2,500. Special Easter Offering envelopes will be provided for your offering.

New Member

We welcome into our fellowship this morning Mr. C. C. Tiller, 429 South Church Street, from Highland Park Methodist Church, Richmond, Virginia. Mr. Tiller's business address is Kinney's Shoe Store.

SERIES OF SERVICES FOR BOYS AND GIRLS

Decision Day was observed in the Junior and Intermediate Departments of the Church School this morning. At 10:00 o'clock the pastor talked to the Juniors and at 10:25 to the Intermediates on the subject, "How May I Become a Christian?" and gave them an opportunity to make public confession of faith in Christ.

On Tuesday, Wednesday, Thursday and Friday afternoons of this week, at 4:00 o'clock, in the ladies' parlor; the pastor will conduct a series of services for all boys and girls of the Junior and Intermediate Departments. These discussions, dealing with our relationship to God, to Christ and to the Church, while designed primarily to prepare for Church membership those who desire to join the Church, will be of vital importance to every boy and girl in these departments. Parents are urged, therefore, to co-operate in securing the attendance of their children. On Friday afternoon, those enrolled in the Class for Church Membership, who have not previously been baptized, will receive the Sacrament of Baptism. Parents of these children will desire to be present for baptismal service.

The topics for discussion will be as follows:

Tuesday—"What God Means to Me"
Wednesday—"What Christ Means to Me"
Thursday—"What the Church Means to Me"
Friday—"What the Vows of Church Membership Mean to Me."

On Palm Sunday, April 10th, at the morning hour of worship; the children who have been prepared for membership will be received into the Church in our beautiful ritual service. This should be a memorable hour to the children, one that they will always cherish in their memories. This should be an occasion of joy to both parents and teachers. The parents and teachers will be requested to stand with the children when they take the vows of Church membership.

The First Methodist Episcopal Church, South

CHARLOTTE, NORTH CAROLINA

C. C. WEAVER, Pastor

SUNDAY, FEBRUARY 27, 1938

Morning Worship, 11:00 A. M.

*The Chimes—10:45 to 10:55
*Prelude—"Dawn" .....Jenkins
Doxology
*
Hymn 169—"Ye Servants of God" —Wesley
The Apostles' Creed
Prayer
*
Anthem—"To Thee, O Lord, Do I Lift Up My Soul".....Kalinnikoff
Responsive Reading: Ninth Sunday, First Reading (Page 533)
The Gloria Patri
Offertory—"My Soul Is Athirst for God" (Holy City).....Gaul
Mr. Jack Farr
Offertory Response
*
Hymn 208—"How Can A Sinner Know" —Wesley
Scripture Reading: II Timothy 1:7-13
Sermon—Theme:
"Things Certain"
—The Pastor
Hymn 315—"How Firm a Foundation" —Rippon's Selection, 1787
Benediction
Choral Response
Postlude—"Solemn March" .....Steane

*** Worshippers may be ushered to their pews.**

Evening Worship, 7:30 P. M.

*The Chimes—7:15 to 7:25
*Prelude—"Religioso".....Mendelssohn
Hymn 43—"God, That Madest Earth and Heaven".....Heber
Prayer
*
Anthem—"The Radiant Morn Hath Passed Away".....Woodward
Announcements
Offertory—"Softly and Tenderly" —Alexander
Offertory Response
*
Hymn 202—"Father, I Stretch My Hands To Thee".....Wesley
Scripture Reading: II Kings 9
Sermon—Theme:
"The Man Who Broke Speed Limit"
—The Pastor
Hymn 198—"Just As I Am".....Elliott
Benediction
Choral Response
Postlude—"Hymn".....Warren

New Members

First Methodist Church welcomes the following into its fellowship by transfer of certificate: Mr. and Mrs. C. L. Windham, 517 Royal Court, Apt. 3; from Park Street Church, Atlanta, Ga.; Mr. Henry Latham, 601 North Church Street, from Washington, N. C.; Mr. Julian E. Dasher, 1515½ East Fourth Street; and Mr. Harvey E. Brown, 2601 East Fifth Street.

Broadcast

The service this morning is broadcast through the courtesy of radio station WBT.

Ushers

Ushers for today are as follows: A. M. Strock, Captain, J. P. Francis, J. C. Smathers, E. F. Foil, C. J. Christianson, Abner G. Greene, R. H. Cline, J. C. Berryhill, Sherrod King, R. W. Barnett, Jr., Howard Carlisle, A. C. Moore, Jr., and W. A. Cloyd.

The Pastor Says:

This is a special invitation to all parents of children in our Primary and Junior Departments to bring their children to church with them next Sunday. I want the children and I want you!

Board of Christian Education every Tuesday at 1:00 P. M.
Young People's Evening Services every Sunday at 6:30.
Wesley Fellowship Department Council every second Thursday at 7:30.

Some Questions About Tithing Answered

By A. N. FISHER

In a recent issue of the Michigan Advocate certain questions relating to the practice of the tithe were submitted with request that they be publicly answered. As an adherent of the system, I venture response.

1. *"What do you understand by a tithe; a tenth of what?"*

A tenth of income from salary, wages, investments; or from industrial pursuits minus necessary operating expenses. Minus living expenses? No. Minus support of dependent relatives? No.

2. *"Is there any distinction between tithing and systematic giving?"*

Yes. A man may be systematic in giving any fraction of his income. Moreover many writers emphasize a distinction between giving and paying. Strictly speaking, we do not give the tithe. It is not ours to give. We pay it as belonging to God.

3. *"Should all tithes be given to the Church benevolences, or should part be given in a private way?"*

The prevailing custom in the region with which the writer is familiar is for each steward to make distribution of the tithe according to the best light he has and being answerable to God for its uses. There are, however, earnest advocates of what is known as "The Storehouse Plan," under which the tithers of a church organize for the distribution of their tithes. The plan recognizes each tither's right to say where his tithe shall go.

4. *"Name some practical difficulties in the way of tithing."*

We know of none worthy of mention. Bunyan's Pilgrim saw lions in the way; but he was admonished: "Keep in the midst of the path and no hurt shall come unto thee."

5. *"Should people tithe when in debt?"*

The intelligent tithe-payer regards himself as always in debt. Whatever his fiscal relations with his fellow men, he is always in debt to God, the owner of all with which he is entrusted and who has therefore first claim on his profits. It is a manifest injustice to use God's tenth in squaring accounts with human creditors.

6. *"Under what conditions would you consider tithing too much or too little?"*

Let us divide the question. "Too much?" It is not easy to designate the precise degree of destitution that will deprive its victim of the privilege and benefit of tithe-paying. Except to say that where there is no income there is no levy. Nor need we give ourselves concern in the premises. The extremely poor are God's poor, and we cannot think of Him as being exacting with them. On the other hand, a good way to realize improved conditions is to trust in God and observe all His commands.

"Too little?" Here our task is easier. Proportionate giving is plainly taught in the scriptures. "As God hath prospered him" answers the question. Any one whom God has favored with ability to give after his

tithe has been paid is expected to honor the Lord with his substance by free will offerings proportioned to his prosperity and his just obligations.

7. *"Do you consider tithing a wise policy?"*

From the point of view of one who regards the tithe a divine institution this is a strange question. We find in Revelation a time law and a money law directing us to set aside one-seventh of the time God affords us and one-tenth of the money, for sacred uses. Is it competent for me to raise the question of "Policy" as to the wisdom of such requirements? God does not consult me in setting forth what is best for human welfare.

8. *"Is the old Jewish law of the tithes sanctioned by the New Testament?"*

Of the tithes, No. Of the tithe, Yes. There were Levitical tithes that were ceremonial and ritual, just as there were Sabbaths of the same order. These fared the fate of all ceremonialism. But the tithe that is pronounced "Holy Unto the Lord" is not distinctively Jewish as the Holy Sabbath is not. No man ever had any right to the tithe in any age of the world. Like prayer tithe-paying was practiced by the patriarchs long before the formation of the Hebrew Church, and like prayer it received distinct commendation from the lips of our Lord. That he who said, referirng to tithe paying, "This ought ye to have done," himself practiced the tithe, there is every reason to believe.

9. *"Under the old law of tithing the government taxes were included in the tithe. Ought our modern civil taxes likewise be counted as part of the tithe?"*

In a theocracy all fiscal contributions would necessarily partake of the nature of what we call "taxes." But in modern governments, where Church and State are separate institutions, the tithe that is "Holy unto the Lord" is exclusively devoted to sacred uses.

10. *"Is tithing easier for the well-to-do or the poor?"*

It is not "easy" for anybody who lacks in love for Jesus Christ and in zeal for his cause; but to the devout whether rich or poor it is a delight. We pity the man who feels it a duty to tithe, but who knows nothing of the joy of the Lord. If he is poor he will shrink from reducing a meager fund; if he is affluent he will deplore a heavy draft upon resources which to him somehow never seem abundant. But the Christian who pays the tithe as an act of worship finds in the practice a sense of fellowship with the Lord of heaven and earth that renders him oblivious of sacrifice in its attainment.

The tithe is no experiment as some of these questions seem to imply. In all lands Christian believers of every name have demonstrated it a present day method of financing the Kingdom that is practicable, equitable and efficient. Nor is it merely a superior financial system, pleasing to God and profitable to the church. Its spiritual results commend it as a divine institution. Next to prayer itself it is the surest means of keeping alive a sense of dependence on God. It is a form of Thanksgiving that affords the best possible expression of heart gratitude.

The tithe is the A-B-C of stewardship, and that is the word that stands for the only suggested remedy that is adequate for the solution of the troubles between capital and labor. Both sides must learn that they are stewards of God and are to use their powers in trust to help God build his Kingdom. The tenth is just a weekly reminder that the other nine-tenths is a trust from God, and the wage-earner is not exempt any more than the employer.—**The Rev. W. H. Phelps.**

The Layman Company, 730 Rush St., Chicago, Ill.
No. 18 Printed in the U.S.A.

Board of Christian Education every Tuesday at 1:00 P. M.
Young People's Evening Services every Sunday at 6:30.
Wesley Fellowship Department Council every second Thursday at 7:30.

ANNOUNCEMENTS

Mid-Week Prayer Service

The pastor will discuss Chapter 5 of the Books of Acts at the mid-week Prayer Service on Wednesday evening at 7:30 in the Chapel. Our people are asked to read the chapter before this time and be present for this discussion.

Willing Workers Bible Class

The Willing Workers Bible Class, Mrs. Joseph Wardin, teacher, will meet on Tuesday, March 1, at 3:00 P. M., with Mrs. G. F. Bost, 709 Central Avenue. The members of Group No. 5 will be hostesses.

Next Three Months

The Stewards have voted to ask the congregation to join with them in a stewardship and tithing campaign to begin next Sunday. The way to do it is to make your offering weekly. Set aside one-tenth of what you receive and bring it to the church each Sunday. You will be astonished how easy it is.

Department of Benevolences

This department of the Board of Stewards is called to meet next Wednesday evening at 8:15—immediately following the Prayer Service. It is composed of the following committees:

Missions.....J. A. Bell, Chairman
Stewardship.....Hunter M. Jones, Chairman
Social Service.....A. G. Craig, Chairman
Golden Cross.....H. L. Newton, Chairman

The chairmen will please see that all members of their committees are present.

Young People's Dramatic Club

All young people interested in the organization of a Dramatic Club are asked to meet in the Wesley Fellowship room Tuesday evening at 8:00 o'clock. Miss Thelma Albright of Queens-Chicora College will serve as Director and will be present on Tuesday evening to outline some of the activities of the club, which will not be limited to the giving of plays, pageants, etc. It is hoped that many of our young people will take part in this organization.

Where Is Your Membership?

It should be in the city where you live. Let the pastor write for it today if it is elsewhere. Of course, you can attend the church and not belong to it, but you will not have the feeling of "being at home" that you will if you put in your letter.

One Thousand Dollars Wanted

In order to mail check for $3,397.50 for the semi-annual interest on our church debt and to pay budget expenses and salaries for February, $1,000 is needed in the collection today. If you owe on your pledge, please pay today and help to meet this emergency.

IN MEMORIAM—E. C. McCLELLAN, FERUARY 24, 1938

The First Methodist Episcopal Church, South

NORTH TRYON AND EIGHTH STREETS

CHARLOTTE, N. C.

"Somewhere, some way, sometime, each day
I'll turn aside and stop and pray
That God will make this church the way
Of righteousness to men."

PAUL B. KERN, D.D., LL.D. ..... Presiding Bishop
Durham, N. C.

G. T. BOND ..... Presiding Elder
1100 Queens Road, Charlotte, N. C.

CHARLES C. WEAVER, Ph.D., D.D. ..... Pastor
1226 Dilworth Road, Charlotte, N. C.

H. B. SIMPSON ..... Business Manager and Treasurer
MISS CLARA SHORT ..... Church Secretary
EUGENE CRAFT ..... Organist and Director of Church Music

Dr. A. M. WHISNANT ..... Chairman Board of Stewards
E. R. BUCHER ..... Church School Superintendent
D. E. HENDERSON ..... Chairman Board of Christian Education
W. E. JORDAN ..... Chairman Department of Finance
H. P. HARDING ..... Chairman Department Church Membership
E. R. BUCHER ..... Chairman Department of Christian Education
J. L. WILKINSON ..... Chairman Department of Benevolences
W. H. DAVIDSON ..... Chairman Department of Public Worship
MRS. J. P. WAGGONER ..... President Woman's Missionary Society
MISS EDITH WIDENHOUSE ..... President Business Woman's Missionary Society

---

Regularly Recurring Meetings

Preaching service every Sunday at 11:00 A. M. and 7:30 P. M.
Church School every Sunday at 9:30 A. M.
Prayer Meeting every Wednesday evening at 7:30.
Board of Stewards Meetings every first Monday evening at 7:30.
Boy Scouts every Friday evening at 7:30.
General Meeting Woman's Missionary Society every second Monday at 3:30.
Business Woman's Missionary Society every second Tuesday at 6:15.
Choir Rehearsal every Friday evening at 7:30.
Young People's Choir rehearsal every Wednesday evening at 8:15.
Board of Christian Education every Tuesday at 1:00 P. M.
Young People's Evening Services every Sunday at 6:30.
Wesley Fellowship Department Council every second Thursday at 7:30.

SUNDAY, MARCH 20, 1938

Morning Worship, 11:00 A. M.

*The Chimes—10:45 to 10:55
*Prelude—"Meditation Serieuse"....Bartlett
Doxology
*Hymn 23—"Come, Thou Fount of Every Blessing".....Robinson
The Apostles' Creed
Prayer
*
Anthem—"Praise Ye The Name of The Lord".....Ivanoff
Responsive Reading: Twelfth Sunday, First Reading (Page 536)
The Gloria Patri
Offertory—"Let Not Your Heart Be Troubled".....Dickey
Offertory Response
*
Hymn 111—"Fairest Lord Jesus" —17th Century
Scripture Reading: St. Mark 12
Sermon—Theme:
"A Man And His Money"....The Pastor
Hymn 267—"Rise Up, O Men of God" —Merrill
Benediction
Choral Response
Postlude—"Allegro".....Borowski

Evening Worship, 7:30 P. M.

*The Chimes—7:15 to 7:25
*Prelude—"Evening Prayer" .....Shelley
*Hymn 50—"Saviour, Breathe An Evening Blessing".....Edmeston
Prayer
*
Offertory—"Bells Over Jordan"....Spiritual
Offertory Response
*
Hymn 72—"This Is My Father's World".....Babcock
Scripture Reading: St. John 3
Sermon—Theme:
"God—The Great Giver".....The Pastor
Hymn 76—"There's A Wideness In God's Mercy".....Faber
Benediction
Choral Response
Postlude—"Choral".....Chauvet

* Worshippers may be ushered to their pews.

New Members

First Methodist Church welcomes into its fellowship by transfer of certificate the following: Mrs. Mattie Shepherd, Mr. and Mrs. Barthe Wynn and Miss Ruth Wynn, 512 North Tryon St., from Bessemer Church, Greensboro, N. C.; and Mr. and Mrs. W. L. Abernethy, 216 W. 7th Street, Apt. 1, Mr. Abernethy coming from a church in the city and Mrs. Abernethy from Main Street Church, Gastonia, N. C.

Ushers

Ushers for today are as follows: R. E. Saunders, Captain, J. F. Fincher, Dr. J. C. Montgomery, Fleet Crowell, Dr. Heywood Ross, W. I. Hawthorne, H. H. Suther, Jr., J. M. DeYoung, E. C. Plyler, J. J. Faulk, J. R. Felts, Jr., C. C. Adams, Jr., and C. R. Lentz.

ANNOUNCEMENTS

Mid-Week Prayer Service

On Wednesday evening at 7:30, we will begin a study of the book, "Out of Aldersgate" by Watkins. You are asked to be present.

Business Meeting

The regular business meeting of the Woman's Missionary Society will be held on Monday afternoon at 3:30 at the church. All members are expected to be present.

Class for Reception

Parents are urged to notify the Pastor if there are children in their homes who should join the church. Please do not neglect the matter. These children will be received into the church on Palm Sunday, April 10.

Also, parents who have children to be baptized will please call the Pastor at the earliest convenience.

Church School Attendance

The regular attendance at the Church School has been remarkably good for the past two months. We are hoping to reach an attendance of 1200, and to do so we must have the help of our people. If you have been irregular in attendance, get regular! If you have not been attending at all, start now!

We have one of the best schools in the State and our attendance should and must be increased.

Our New Members

We have received a number of very fine people recently. We want them to know that we are glad to have them, but they won't find it out if we don't tell them. Call them up—or better still, go to see them—and give them a welcome.

The Pastor Says:

"I can give everybody a job in the church if they haven't one and really want to do something. Try me!"—C. C. W.

The Upper Room

Copies of the Upper Room for April, May, and June have been placed in the vestibule of the church. Each meditation in this issue has been prepared with a view to leading us day by day to a better understanding of the real meaning of Aldersgate and to the deepening of our spiritual lives. Take a copy home with you today and use it daily through the Aldersgate Commemoration. Price 5c.

Missionary Sunday in Church School

Next Sunday is Missionary Sunday in the Church School, and Mrs. C. C. Weaver will give a report of the message to the Church of Bishop Arthur J. Moore, who has just returned from the Orient, to the Adult Department meeting in the Chapel at 9:30. Appropriate programs will be given in the other departments of the school.

First Methodist Church

TARBORO AND GREEN STREETS

WILSON, NORTH CAROLINA

WHERE CHRISTIAN FELLOWSHIP ABOUNDS

WELCOME

To all who are lonely and desire companionship; to all who are weak and need strength; to all who yearn for the guidance of the Divine; to all who know Christ and wish to make Him known to others; and to whosoever will come and share in her worship—this Church, in the name of our Saviour, bids you WELCOME.

A. J. HOBBS _ _ _ _ _ _ _ _ _ _ Minister
205 N. Tarboro Street, Telephone, Dial 2046

MISS GERTRUDE FLOWERS _ _ _ _ Church Secretary
Telephone, Dial 3728

J. M. CULBRETH _ _ _ _ _ _ _ Presiding Elder

PAUL B. KERN _ _ _ _ _ _ _ _ _ _ Bishop

SUNDAY, MARCH 27th.

Nineteen Hundred and Thirty-Seven

Morning Worship

11:00 O'clock

Organ Prelude—"Impromptu" _____ Dethier

Hymn 31—"When Morning Gilds the Skies" ____ Tr. by Edwards Caswall

The Apostles' Creed

Prayer

Choir Response—"Hear My Cry, O God"

Responsive Reading—Liberty in God's Law, page 539

The Gloria Patri

Scripture Lesson—Matthew 7:7-14

Offertory—"O Jesus, Thou Art Standing"_____ Finley Lyons

——Male Quartet——

Response—

"All things come of Thee, O Lord, and of Thine Own have we given Thee."—Amen.

Hymn 248—"Jesus, Keep Me Near the Cross" _____ Fanny J. Crosby

Sermon—"Why Should We Pray?" _____ The Minister

Hymn 302—"Sweet Hour of Prayer" _____ W. W. Walford

Benediction

Organ Postlude

Evening Worship

7:30 O'clock

Organ Prelude—"Andante Pastorale" _____ Richmond

Hymn 283—"Stand Up, Stand Up For Jesus" _____ George Duffield, Jr.

Prayer

Response—"Hear My Cry, O God"

Scripture Lesson—Genesis 32:24-32

Offertory

Hymn 231—"Pass Me Not" _____ Fanny J. Crosby

Sermon—"Jacob's Victory Through Prayer" _____ The Minister

Hymn 293—"Work For The Night Is Coming" _____ Annie L. Coghill

Benediction

Organ Postlude

THE ROCKY MOUNT DISTRICT CONFERENCE will be held in Bethel on May 26 and 27. Delegates by the quarterly conference are Col. John F. Bruton, J. T. Cheatham, J W. Hayes, Jr., and Mrs. H. G. Whitehead. J. J. Gibbons, Charge Lay Leader, is an ex officio member of the delegation.

Mr. W. D. P. Sharpe, Jr. will address the Young People's League at 6:30 P. M.

OUR ALDERGATE REVIVAL DATES ARE APRIL 3 TO 10. T
NEW BERN

THREE VERY IMPORTANT WEEKS

MARCH 28 TO APRIL 3

3:30 P. M., Monday, Tuesday, Wednesday, and Thursday: Pastor's training class for children looking forward to membership in the church. This class is primarily for children of the Junior Department. Intermediates desiring further training in church membership will be welcome. The class will meet in the Primary Room.

8:00. P. M., Monday and Tuesday, 28th and 29th: Worship services in homes of many of our members, in preparation for the Aldersgate Revival. 100 of our people are giving active leadership in these preparatory services. The other 1226 are asked to give their sympathetic cooperation. Today's bulletin, page four, shows the complete shedule of the home meetings, giving the area from which each meeting will draw its attendance, the names of the leaders, and the names and addresses of the hosts and hostesses. Please attend the meeting in your area.

8:00 P. M., Wednesday, Thursday, and Friday: Preperatory services at the Church (auditorium), led by the pastor. Friday evening the doors of the church will be opened for the reception of members.

APRIL 3 TO 10

April 3: Reception of Intermediates and Juniors into membership at the morning service.

April 3-10: Aldersgate Revival, 10:30 A. M. and 8 P. M.; preaching by Dr. E. L. Hillman, beginning Monday evening, April 4.

April 8: The doors of the church will be opened for the reception of members.

APRIL 10 TO 17

8:30 A. M. each day: Mr. Hobbs will give the morning devotions over W. G. T. M.

8:00 P. M. each day: Holy Week services with sermon by the pastor.

Easter Services: Sunrise, 11 A. M., 8 P. M.
The Glee Club of the Charles L. Coon High School will give a concert here on Easter evening.

First Church welcomes to membership today Miss Vivian Wynne, Woodard-Herring Hospital; Mrs. E. E. Dawson, 213 N. Rountree St.; Mr. and Mrs. E. P. Henry, and daughters, Phyllis and Margaret Henry, 314 N. Tarboro Street.

Following are the names of the twelve fine young people who were received by baptism and vows last Sunday, March 20:

Doane Woodard Edmundson, 409 West Vance Street; Stella Mae Whitfield, 505 S. Tarboro Street; Mattie Lee Whitfield, 505 S. Tarboro Street; William Elbert Flowers, 404 N. Tarboro Street; Hulda Deans Rowe, 210 West Lee Street; Robert Webb Winstead, 214 W. Broad Street; William Benjamin Winstead, 214 West Broad Street; Thomas Lester Watson, Jr., Colonial Apts., Goldsboro Street; Rebecca Mae Winstead, 104 Park Avenue; William Jasper Brooks, 206 Warren Street; Gerald Coburn Shingleton, 809 West Lee Street; Henry Shi Gray, 201 Broad Street.

E PREACHER: DR. E. L. HILLMAN, PRESIDING ELDER,
DISTRICT.

SCHEDULE OF HOME MEETINGS FOR MONDAY AND TUESDAY EVENINGS

AREA	PLACE OF MEETING	LEADER
1. Anderson, Branch, South Connor, and Bynum Streets	Mr. and Mrs. Paul B. Bissette 909 Branch Street	Thomas M. Clarke
2. Broad, South Jackson, Daniel, Warren, and Bruton Streets	Mrs. R. P. Watson 305 Broad Street	Mrs. R. P. Watson W. T. Powell
3. Raleigh Highway, Sunset Drive, homes of John Crute, George Wainwright, and U. H. Cozart, Jr.	Mr. and Mrs. R. E. Kirkland Raleigh Highway	Miss Glenn Dunevent Rev. A. J. Hobbs
4. Hill, North Pine, and 311 to 504 W. Gold Street	Mr. and Mrs. J. T. Holmes 504 W. Gold Street	Mrs. J. T. Holmes
5. 701-1405 W. Gold, Grace, North Connor, Woodard Ave., Rogers Ave., Lucas Ave., Youngs Springs	Mr. and Mrs. J. W. Dailey 1214 West Gold Street	Dr. E. T. Dickenson Mrs. A. J. Hobbs
6. 205-301 North Goldsboro, (including Varita Court and Colonial Apartment) and East Vance.	Miss Catherine Overman Colonial Apartments, No. 36	W. C. Baker
7. 304 to 405 North Goldsboro, East Gold, Academy, and Railroad Sts.	Mr. and Mrs. V. C. Martin 304 North Goldsboro Street	Wade Gardner T. P. Thomas
8. Gray and Bragg Streets	Mr. and Mrs. J. E. Crute 105 Gray Street	Mrs. C. E. Blount Mrs. J. E. Crute
9. Green, Douglas, Maplewood, and 108 North Jackson	Mr. and Mrs. C. R. Swinson 215 West Green Street	Silas Lucas Dr. E. T. Dickinson
10. Herring Ave., Lipscomb Road, and Crowell	Mr. and Mrs. J. T. Poythress 712 Herring Avenue	Thomas Ham E. D. Dodd, Jr.
11. Kenan Street	Mr. and Mrs. Miley C. Glover 1011 Kenan Street	E. D. Dodd, Jr. Thomas Ham
12. Lee Street	Mr. and Mrs. Clarence Rowe 210 West Lee Street	Roma Grice
13 Moss Street	Mr. and Mrs. J. L. Anderson Stokes Apt., Moss Street	Mrs. M. G. Bass
14. East Nash, 110-511 West Nash, Whitehead Ave.	Mr. and Mrs. W. N. Harrell 210 West Nash Street	Col. Jno. F. Bruton Mrs. H. G. Whitehead
15. 604-908 W. Nash, Deans St.	Mr. and Mrs. W. W. Graves 800 W. Nash Street	Rev. A. J. Hobbs Col. Jno. F. Bruton
16. 1001 W. Nash to W. L. Adams, Clyde Ave., West End Ave., North Ave., Kincaid Avenue	Mrs. Moses Dew 1127 West Nash Street	T. P. Thomas Wade Gardner
17. Park Avenue, Spruce, Hines and Henry Streets	Miss Callie Quarles 100 Park Avenue	J. A. Marsh M. E. Evans
18. Rountree Street, Rogers Avenue	Dr. and Mrs. Hugh Yelverton 111 North Rountree Street	Mrs. C. L. Coon
19. North Tarboro Street, Pine	Mrs. A. D. McGowan 204 North Tarboro Street	Mrs. A. J. Hobbs Mrs. C. E. Blount
20. South Tarboro St.	Misses Clee and Zell Winstead South Tarboro Street	Miss Martha Hauck
21. 202-1119 W. Vance Street Cone Street	Mr. and Mrs. J. J. Gibbons 908 West Vance Street	Mrs. Jack Barefoot
22. Five Points; Factory Street	Mr. and Mrs. O. W. Sasser Five Points (S. Goldsboro)	A. W. Gillette

Front Street Methodist Episcopal Church

WEST FRONT AND HOKE STS.

BURLINGTON, NORTH CAROLINA

"To all, whosoever will enter, this Church opens wide her doors, in the name of our Lord, Jesus Christ."

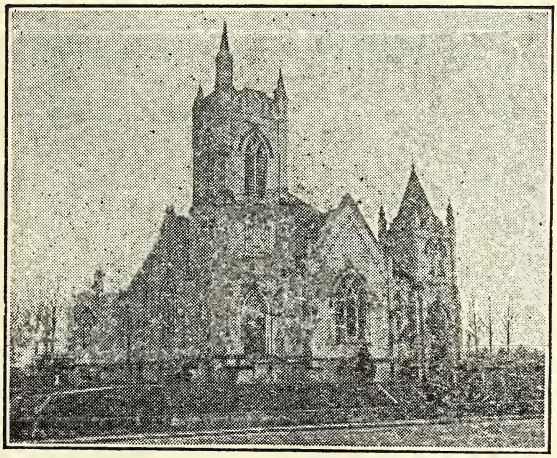

BISHOP PAUL B. KERN
Durham, N. C.
Bishop in Charge

THE REV. H. B. PORTER
Durham, N. C.
Presiding Elder

THE REV. H. I. GLASS, Pastor

Residence 309 W. Front Street — Study at the Church

Telephones: Residence 220-J; Study 220-W

Office Hours 2:30 to 3:30 P. M.

MISS MARY LEE FOSTER, Director of Music — MISS ALYSE SMITH, Organist

MISS FLORINE ROBERTSON, Financial Secretary
Telephone 1858-J

MISS ANNE BRINSFIELD, Church Secretary and Director of Young People's Work
Telephone 220-W

ORDER OF WORSHIP

SUNDAY, FEBRUARY TWENTY-SEVENTH

MORNING 11 O'CLOCK

ORGAN PRELUDE "MARCH GOTHIQUE" — BOELLMA
HYMN 19 — WATT
APOSTLE'S CREED
PASTORAL PRAYER- THE LORD'S PRAYER
ANTHEM "LET NOT YOUR HEART BE TROUBLED" — SPEA
SOLOIST- MRS. R. H. FONVILLE
RESPONSIVE READING, NINTH SUNDAY — P. 53
THE GLORIA PATRI
OFFERTORY "MOMENT MUSICAL" — SCHARWENKS
PRESENTATION OF OFFERING
CHOIR RESPONSE
SOLO "THE HOLY CITY" — ADAMS
CARLYLE ISLEY
SERMON "THE PLUS IN OUR RELIGION" — THE PASTOR
HYMN 244 — MOTE
BENEDICTION
DOXOLOGY
ORGAN POSTLUDE — DUBOIS

VESPER SERVICE 5 O'CLOCK

ORGAN PRELUDE "SOUVENIR GREGORIAN" — JACOB
HYMN 47 — DOANE
PASTORAL PRAYER
MALE QUARTET "MY TREASURE" — EWING
MESSERS. ISLEY, THOMAS, HEATWOLE, MARSHALL
OFFERTORY "ANDANTINO IN B FLAT" — LOWDEN
PRESENTATION OF OFFERING
CHOIR RESPONSE
HYMN 168 — MEDLEY
SERMON — THE PASTOR
PRAYER
HYMN 164 — PERRONET
BENEDICTION
SILENT PRAYER
ORGAN POSTLUDE — FRANCK

GET YOUR COPY OF "OUT OF ALDERSGATE"-BE SURE.

CALENDAR FOR THE WEEK

TODAY-
9:45 A. M. CHURCH SCHOOL
11:00 A. M. MORNING WORSHIP
5:00 P. M. VESPER SERVICE
6:30 P. M. FELLOWSHIP TEA- YOUNG PEOPLE
6:45 P. M. INTERMEDIATE LEAGUE SERVICE
6:45 P. M. SENIOR LEAGUE SERVICE

MONDAY-
3:30 P. M. SPIRITUAL LIFE & MESSAGE GROUP
7:00 P. M. BOY SCOUTS
7:30 SCHOOL OF CHURCH HISTORY. DR. MESSICK
8:30 BOARD OF STEWARDS

TUESDAY-
9:30 A. M. ALDERSGATE RALLY, DURHAM
7:30 P. M. SCHOOL OF CHURCH HISTORY. DAMERON

WEDNESDAY-
3:45 P. M. GIRL SCOUTS
7:30 P. M. SCH. OF CHURCH HISTORY, L.C. ALLEN
8:30 P. M. CHOIR PRACTICE

THURSDAY-
4:30 P. M. JUNIOR CHOIR PRACTICE
7:30 P. M. SCH. OF CHURCH HISTORY, BARNEY JONES

FRIDAY-
7:30 P. M. CUB PACK
7:30 P. M. SCH. OF CHURCH HISTORY. THE PASTOR

WE ARE EXPECTING GREAT EXPERIENCES IN OUR SCHOOL OF CHURCH HISTORY THIS WEEK. DIFFERENT GROUPS HAVE BEEN ASKED TO SPONSOR DIFFERENT NIGHTS. WE EXPECT EVERY ONE TO COME AS MANY NIGHTS AS IS POSSIBLE. OUR LEADERS ARE PREPARED, OUR BOOK IS A GOOD ONE. GET YOUR COPY BEFORE LEAVING.

A GRAET PROGRAM HAS BEEN PREPARED FOR OUR ALDERSGATE RALLY AT MEMORIAL CHURCH, DURHAM, TUESDAY. WE WANT TO SEND, AT LEAST, SIX FULL CARS, AND AS MANY FOR OUR YOUNG PEOPLE TUESDAY NIGHT. HOUR- 9:30.

OUR HEART THANKS TO THESE FOR FOLDING BULLETINS- FRANK AND RUTH ELLEN HUFFINES, HAZEL VAUGHAN, FAY JONES.

OFFICERS OF THE CHURCH

STEWARDS

M. B. Smith, Chmn., J. M. Atwater, V.-Chmn. C. V. Long, Sec.-Treas.
W. E. Alley, Louis C. Allen, A. A. Apple, J. W. Atwater, Dr. R. E. Brooks, R. E. Cole, B. M. Currin, W. F. Dailey, E. H. Eaton, Miss Margaret Freeman, Leo Carr, E. J. Heatwole, R. T. Hobby, J. A. Isley, J. J. Isley, L. E. Kirkman, E. M. Long, C. R. Love, Reid A. Maynard, J. Glenn McAdams, C. G. Somers, R. H. Spence, J. H. Terrell, C. A. Thomas, J. F. Walton, Mrs. W. T. Williams, M. R. Zimmerman.

TRUSTEES

J. A. Isley, Chmn., J. M. Atwater, E. S. W. Dameron, J. S. Frost, M. B. Smith.

COMMITTEE CHAIRMEN

J. M. Atwater, Finance; C. G. Somers, Building and Grounds; Miss Margaret Freeman, Christian Stewardship; Jos. A. Isley, Christian Literature, R. A. Maynard, Auditing; E. J. Heatwole, Music; A. A. Apple, Evangelism; R. E. Brooks, Social Welfare; R. H. Spence, Fellowship.

COLLECTORS

M. B. Smith, Chairman, J. M. Atwater, A. A. Apple, R. E. Cole, J. A. Isley. L. E. Kirkman, R. T. Hobby, C. V. Long, J. H. Terrell.

VESTIBULE USHERS

W. E. Alley, C. G. Somers, J. A. Isley, Louis C. Allen, A. A. Apple, L. E. Kirkman.

USHERS

Bill Atwater, R. E. Cole, Jr., R. H. Spence, Vernon S. Jones, C. J. Hickey, W. T. Williams, James B. Hunt, M. R. Zimmerman, R. T. Taylor, F. M. Biggerstaff.

WOMAN'S MISSIONARY SOCIETY

Mrs. L. E. Spikes, President Miss Betty Van Ward, Vice-President
Mrs. James B. Hunt, Recording Secretary Mrs. E. S. W. Dameron, Treasurer
Mrs. J. J. Isley, Local Work

CIRCLE LEADERS

Mrs. F. D. Fowler, No. 1; Mrs. E. V. Patterson, No. 2; Mrs. I. B. Crenshaw, No.3; Mrs. E. E. Garrison, No. 4; Mrs. George Hobbs, No. 5; Miss Virginia Bradshaw, No. 6; Mrs. C. V. Long, No. 7.

CHURCH SCHOOL

Louis C. Allen, General Superintendent M. R. Zimmerman, Secretary-Treasurer
Miss Margaret Brown, Assistant Secretary-Treasurer

DIVISIONAL SUPERINTENDENTS

Miss Ernestine Cherry, Children C. G. Somers, Young People W. E. Alley, Adult

DEPARTMENTAL COUNSELORS

Mrs. W. F. Dailey, Nursery; Mrs. George Hobbs, Beginner; Miss Ruth Warren, Primary; Mrs. C. G. Somers, Junior; Miss Sarah Kunz, Miss Margaret Freeman, Intermediate; Mrs. H. I. Glass, Senior-Young People; R. T. Taylor, President Senior-Young People.

BOY SCOUTS——CUBS

J. W. Robertson, Scoutmaster E. H. Eaton, Cubmaster

GIRL SCOUTS

Miss Anne Brinsfield, Leader

BOARD OF CHRISTIAN EDUCATION

Louis C. Allen, H. I. Glass, E. J. Heatwole, H. H. Dillard, Dr. J. A. Hunter, E. S. W. Dameron, Miss Margaret Freeman, Miss Ernestine Cherry, C. G. Somers, W. E. Alley, Miss Madia Lea, Mrs. W. F. Dailey, E. H. Eaton, Miss Anne Brinsfield, Secretary.

FOR THE PASTOR

Please fill out blanks, place a cross (x) in appropriate square, tear off, and deposit in offering plate. The person whose name appears below—

Is Ill	Has moved to address below	Is a newcomer	Holds Membership elsewhere	Desires call from the Pastor	May become interested in our church

Name .....

Address .....

Information furnished by .....

The Lord is in His Holy Temple; let all the earth keep silence before Him.

G R A C E

METHODIST EPISCOPAL CHURCH

SOUTH

Wilmington, North Carolina

February 6th 1938

WHEN THEY HAD PRAYED

"When they had prayed", so reads the simple story,
An upper room became God's dwelling place,
When all were one in spirit, faith and purpose,
Without a thought of colour, class or race.

"When they had prayed", their meeting place was shaken,
The force of which was soon to rock the world,
And cause the pagan gods to fear, then crumble
When in their midst the Christian strength was hurled.

"When they had prayed", they gave of their possessions
None thought the Lord's request to give extreme;
But greater than their homes, their gold or silver
They gave themselves, the sacrifice supreme.

"When they had prayed", oh, glorious words of power,
Rescund within God's templed halls today,
And shake mankind from self and cold indifference,
That Christ, through us, might lead the world His way.

Wiseman

The Holy Spirit awaits your reverent silence and your opened heart. Be still before Him.

MORNING WORSHIP

PRELUDE - "The Crucifix" Blount
CALL TO WORSHIP - "The Doxology"
INVOCATION
HYMN 23 - "Come Thou Fount" Robinson
THE CREED
PASTORAL PRAYER
RESPONSE - Hymn 73, 1st stanza
RESPONSIVE READING - "The Good Shepherd" page 529
GLORIA PATRI
SCRIPTURE READING - Selected Passages
OFFERTORY - "There Is a Green Hill" Gounoud
CHORAL DEDICATION OF OFFERING
HYMN 212 - "Happy Day" Doddridge
SERMON by the Pastor
"THE COST OF SALVATION"
HYMN 246 - "Coming to the Cross" McDonald
OFFERING FOR THE POOR
HOLY COMMUNION
PRAYER OF DEDICATION
BENEDICTION
RESPONSE - Hymn 248, stanza 1
POSTLUDE

Every member of the Church should participate in the study beginning on Wednesday evening. Out of Aldersgate is a vital theme for Methodists these days. Let us come out of it with a greater knowledge of our Lord and our Church.

We are happy to welcome to the fellowship of this Church Mr. J. M. Ingram.

Come to the evening service. Come from your knees and with another who is worshipping because you cared. God is ready to do great things but He is waiting for some men and women through whom He can work. Are you ready?

THE ALDERSGATE COMMEMORATION is for me, a vital iscovery or rediscovery of God and a capacity and ower to serve Him.

EVENING WORSHIP

RELUDE - "Meditation" Harker
ILENCE and PRAYER
YMN PRAYER (The Choir)
YMN 175 - "Come, Holy Ghost" Wesley
RAYER
CRIPTURE LESSON - Phil. 3:1-14
FFERTORY - Male Quartet
Messrs. Fenley, Kelly, Rhodes, Haas
HORAL DEDICATION OF OFFERING
YMN 166 - "Hail Thou Jesus" Bakewell
ERMON by the Pastor
"KNOWING JESUS"
RAYER
YMN 120 - "Serenity" Whittier
OLY COMMUNION
ENEDICTION
ESPONSE -
OSTLUDE

CALENDAR FOR THE WEEK

TODAY: 9:45 A.M. Church School
11:00 Worship with Sermon
5:00 P.M. Vesper Worship
6:00 Youth Retreat at Parsonage
6:45 Intermediates Meeting
MONDAY: 3:30 P.M. Circles of Missionary Soc.
1 with Mrs. A. E. Shooter, 308 S. 2nd St.
2 At the Parsonage
3 with Mrs. R.N.Thompson, 517 Orange St.
4 with Mrs. James Post, 101 N. 7th St.
6 with Mrs. L.B.Woodbury, 1107 Chestnut St.
7:30 P.M. Meeting of Stewards
8:00 First Quarterly Conference
TUESDAY: 3:30 P.M. Circle # 5 meets in Woman's Bible Class Room
8:00 P.M. Lydia Yates Circle

Other important meetings for the week are:
WEDNESDAY: 7:30 P.M. Prayer Service with study "OUT OF ALDERSGATE". One hour and for all the Church.
FRIDAY: 6:00 P.M. Intermediate Retreat at the Parsonage.

As the Church moves into the period in which we are to commemorate the Heart Warming Experience of John Wesley, has there come to life in your heart some new longing after God? Has there been the glow and warmth that makes the happy Christian? Do you want it with a mighty desire.

"You are writing a Gospel,
A Chapter each day;
By deeds that you do
And words that you say.

"Men read what you write,
Whether faithless or true;
Say, what is the gospel
According to you?"

GOD NEEDS
Some Church members with a contagious enthusiasm
Some men who will put Him first
Some men who love Him so much that they will seek above all things to so interpret Him to others that they too shall love Him.

THE CHURCH NEEDS
More members who remember the vows they assumed when joining the Church; to attend its services and support its institutions.
More members who believe that the Church is the agency that God is going to use to save the world, who, because of what it is, give it the best they have.

How much better is my Church because I am a member of it? How much do I care?

Grace M. E. Church, South

COR. FOURTH AND WOODLAND AVE.

WINSTON-SALEM, N. C.

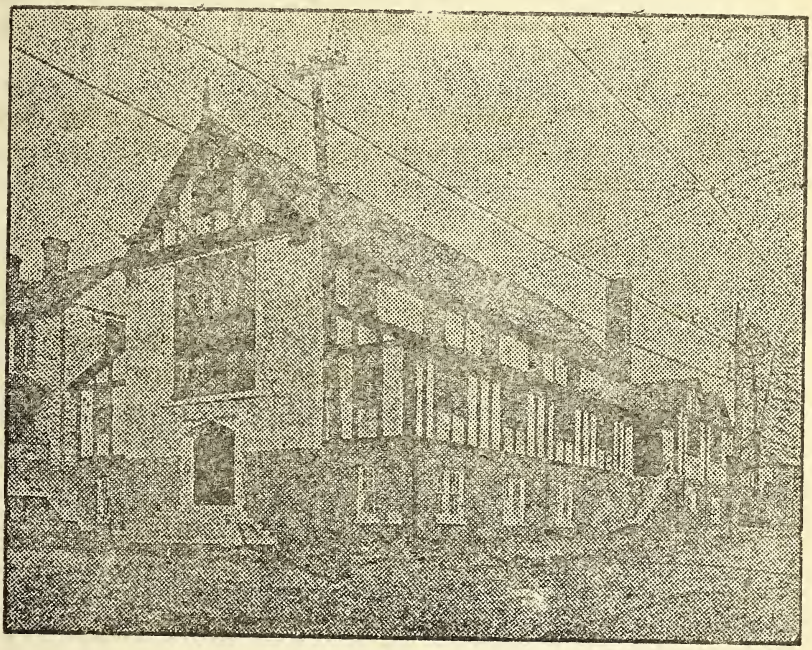

O. B. MITCHELL, Th. D., Pastor

Residence 411 Woodland Ave. *Telephone 2-3724*

Bishop Paul B. Kern ..... *Presiding Bishop*

Dr. W. A. Lambeth ..... *Presiding Elder*

"The Lord is in his holy temple; let all the earth keep silence before him." Habakkuk 2:20.

"O come, let us worship and bow down; let us kneel before the Lord our Maker." Ps. 96:6.

OFFICIAL ROLL

TRUSTEES OF CHURCH PROPERTY

George Agee, P. S. Bailey, E. H. Beeson, W. T. Ford, C. C. Loggins, I. B. Swaim, R. H. McNeil.

BOARD OF STEWARDS

E. H. Beeson, Chairman
J. Q. Anderson, Financial Sec.
W. F. Shoaf, Treasurer
J. T. Tatum
Mrs. D. P. Barbee
L. H. Conrad
I. C. Lanier
Leon Lainer
L. L. Loggins
J. R. Walden
L. J. McDowell, Rec. Steward
J. P. Nail
James Story
Mrs. S. S. Parrish
J. R. Vernon
Miss Mildred Solomon
I. B. Swaim
P. S. Bailey
Joe Beeson
H. S. Price
Woodrow Kiger
James Loggins, Rec. Sec.

JUNIOR BOARD

Garland Hendrix, Ethen Beeson, J. P. Walden, Fred Moore, Annie Mae Anderson, Hazel Renigar, I. B. Swaim, Jr., Troy Parkes, Jr.

Sunday School Superintendent ..... E. H. Beeson, Sr.
Supt. of Childrens' Division ..... Miss Korrie Lyons
Supt. of Young People's Division ..... Woodrow Kiger
President of Epworth League ..... Miss Helen Shoaf
Supt. of Adult's Division ..... Mrs. George Agee
District Steward ..... P. S. Bailey
Director of Church Music ..... Miss Zonnie Gentle
Director of Sunday School Music ..... Miss Delois Mecum
Director of Music for Children ..... Miss Helen Shoaf

MISSIONARY COMMITTEE

Mrs. W. F. Shoaf, Mrs. J. H. Stainback, Mrs. R. Y. Sharp, Mrs. O. B. Mitchell, Mrs. P. S. Bailey, Mrs. D. P. Killian, Mrs. J. R. Walden.

President of Woman's Missionary Society ..... Mrs. W. F. Shoaf
Director of Golden Cross ..... Miss Nell Davis

BOARD OF CHRISTIAN EDUCATION

O. B. Mitchell, E. H. Beeson, Sr., Mrs. W. F. Shoaf, Mrs. George Agee, Miss Helen Shoaf, L. J. McDowell.

BOARD OF FINANCE

E. H. Beeson, Sr., J. Q. Anderson, L. H. Conrad, J. T. Tatum, I. C. Lanier, L. L. Loggins, W. F. Shoaf, P. S. Bailey, L. J. McDowell, Woodrow Kiger, Joe Beeson, Miss Mildred Solomon.

COMMITTEE FOR THE SICK

Mrs. S. S. Parrish, Mrs. D. P. Barbee, H. S. Price, James Loggins.

DELINQUENT COMMITTEE

Leon Lanier, J. R. Vernon, I. B. Swaim, J. R. Walden, J. P. Nail, James Story.

Chief Ushers ..... L. H. Conrad, J. T. Tatum
Supt. of Buildings ..... R. M. Blue, Telephone 7647

GRAHAM M. E. CHURCH, SOUTH

B. O. Merritt, Pastor

Graham, N.C.

Phone, 543

Sunday, February 20, 1938

MORNING WORSHIP

Prelude
Call to Worship
Hymn 2
The Creed
Prayer
Psalm 66
The Gloria
Scripture
Offertory
Response
Anthem
Hymn 428
Sermon
Prayer
Hymn 544
Doxology
Benediction

ANNOUNCEMENTS

The Epworth League will meet this evening at 6.15.

The Missionary Society will hold its regular monthly meeting at the home of Mrs. Ward Monday at 3 P.M.

The Study Class will meet Monday and Friday of this week at 7 P.M. Let us work to increase the attendance this week.

The Prayer Service will meet at The Methodist Protestant Church Thursday at 7.30 P.M.

Mrs W.E.Howard is the member from this congregation elected by the first Quarterly Conference on the committee for the Circulation of Christian Literature. Please see her and renew your subscription to the Advocate and World Out Look.

The Honor Roll will appear in the Bulletin the first Sunday in March. Please pay your pledge in full to March 1 that your name may appear in this roll.

The Aldersgate Mass Meeting will be held at Duke Memorial Church, Durham, N.C. beginning at 9.30 A.M. Tuesday March 1. There will be a number of outstanding speakers at meeting, among whom are Bishop Paul B Kern of the Methodist Epscopal Church, South, and Bishop Edwin H.Hughes of the M.E.Church. It is hoped that a large number from this church will attend.

Also on March 1 at Duke Memorial Church at 7.30 P.M. There will be a Youth Rally. Only young people will will be admitted to this meeting. Bishop Edwin Hughes will give the main address. All the young people of this church are urged to attend this rally.

Jesus proclaimed a straight way of salvation. Repentance, confession, faith, forgivness, cleansing and service are steps in the way. There is no other way. The path is easy to understand. The conditions may be difficult in the compliance but the reward is the joy of salvation and the end eternal life.

A WIDOW'S LAMENT

In a lone pauper's grave they laid
    him today
While the rain and the cold snow fell
I heard the clergyman as one in a dream
I heard the village church bell's knell

Can I tell of the pain the day I awoke
Found love was bartered for wine?
No! The pain of the doomed ones suffer-
    ing in hell
Can never be equal to mine.

Did the mother not dream a serpent lay
    coiled
In the cup she handed her son?
At the end it would sting, like adders
    'twould bite,
When was finished the work she'd be-
    gun?

And the father who drank, but never
    got drunk,
Who claimed, "There's no harm in a
    drink,"
In sorrow his grey head went down to
    the grave,
In sadness his day-star did sink.

If bitter 'gainst these, what shall I say
Of the men who sold him the wine
May cries of the lost ring in their ears
Their curses be added to mine.

Enter into his gates with thanksgiving, and into his courts with praise; be thankful unto Him, and bless His name. For the Lord is good; His mercy is everlasting; and his truth endureth to all generations.

From the one hundredth Psalm

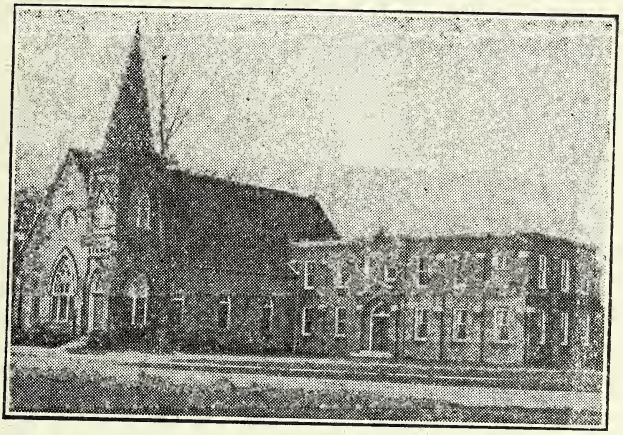

THE METHODIST CHURCH

GRANITE FALLS, N. C.

REV. EDGAR PARKE BILLUPS
MINISTER

Thou Art Welcome!

"In the name of Christ and this Church, we heartily welcome all who assemble in this House of Prayer. May the Divine Presence inspire us to be reverent, thoughtful and earnest. Leave not this place without a prayer for thyself, for those who minister, for those who worship with thee, and for all mankind. So shall thy worship be doubly blessed; thou shalt experience the fellowship of thy brother, and of thy God."

March 21, 1937

PALM SUNDAY

11:00 A. M.

Prelude
Hymn 180--"All Hail the Power of Jesus' Name"
--Holder
The Apostles' Creed
Prayer
Solo--"The Palms"---------- J. Faure
Mrs. P. G. Moore, Jr
Responsive Reading, Psalm 121
The Gloria Patri
The New Testament Lesson
The Offertory
Presentation of the Offering

We give Thee but Thine own,
What e'er the gift may be;
All that we have is Thine alone,
A trust, O Lord, from Thee.

Hymn 552--"What a Friend We Have in Jesus"
--Convers
Sermon: "Jusus Prays for His Disciples"
The Ministe
Reception of Members
Hymn 556--"Blest be the Tie That Binds" Naegel
Benediction
Doxology
Postlude

IN MEMORIAM

The flowers were placed in the church to-day by the Susanna Wesley Class in memory of

Mrs. Lizzie Houck.

SERVICE EACH NIGHT THIS WEEK IN OBSERVANCE OF HOLY WEEK.

7:30 P. M.

Prelude
Hymn 47--"Sun of My Soul"----------Monk
Prayer
Solo--"Above the Hills the Cross Is Gleaming"
--Irish Traditional Melody
H. E. Klontz
The Scripture Lesson
Offertory--"Passion Chorale"----------Hassler
Hymn 143--"In the Cross I Glory" --------Conkey
Sermon by Rev. P. W. Tucker
Hymn 351--"I Am Coming to the Cross"----Fischer
Benediction
Doxology

CALENDAR

TO-DAY 6:15 P. M. Epworth League
7:30 P. M. Sermon by Rev. P. W. Tucker
Second Quarterly Conference.
WEDNESDAY 3:00 P. M. Ladies' Aid will meet at the home of Mrs. A. A. Cline.

THIS IS HOLY WEEK. Service each night, except Saturday, at 7:30. Special music at each service. Mr. H. E. Klontz will direct the congregation in the song services. Tuesday night the Lenoir Male Chorus will sing. Friday night the candle light Communion Service will be held.

NEXT SUNDAY MORNING the Pastor's subject will be:"Intimations of Immortality." At this service the new hymn books will be dedicated in loving memory of friends who are to be remembered by the donors.

NEXT SUNDAY NIGHT: "The Trial of Jesus," by John Masefield. A heart moving drama based on the incidents in the trial of Jesus as recorded in the Gospels. This has been arranged by the Pastor and will be given as a reading with musical accompaniment.

LET US MAKE HOLY WEEK MEMORABLE IN THE LIFE OF OUR CHURCH.

Church Directory

BISHOP PAUL B. KERN ..... Durham, N. C.
REV. P. W. TUCKER, Presiding Elder ..... Marion, N. C.
REV. EDGAR PARKE BILLUPS, Minister ..... Granite Falls, N. C.

Board of Stewards

A. A. CLINE, Chairman
H. C. COBB, Vice-Chairman
H. V. BOLICK, Secretary-Treasurer

George Berry
Frank Jones
Melvin Jones
L. P. Killian
M. L. Moore
C. G. Moore
W. M. Nelson
W. E. Poovey
H. V. Russell
Thad Russell
Gwyn Wilson
Henry Yount

Board of Trustees

Mrs. A. D. Abernethy
A. A. Cline
G. W. Hayes
H. V. Russell
Mrs. D. H. Warlick

Board of Christian Education

D. C. Hickman, Chairman
Frank Dennis
Mrs. A. D. Abernethy
Miss Kate Hayes

Church School

General Superintendent ..... D. C. Hickman

ASSISTANT SUPERINTENDENTS:

Adult Division ..... Miss Kate Hayes
Young People's Division ..... Weyburn Warlick
Children's Division ..... Mrs. H. V. Bolick
President Young People's Division ..... Miss Evelyn Payne
Secretary-Treasurer ..... D. A. Russell

Woman's Missionary Society

Mrs. Lula Hickman, President
Mrs. P. G. Moore, Vice-President
Mrs. A. D. Abernethy, Secretary of Mission Study
Mrs. H. C. Cobb, Secretary
Mrs. H. V. Bolick, Treasurer
Mrs. H. P. Foote, Superintendent of Supplies
Miss Kate Hayes, Supt. Christian Social Relations
Mrs. D. A. Russell, World Outlook Agent
Mrs. Ben W. Sherrill, Chairman Circle No. 1
Miss Kate Hayes, Chairman Circle No. 2
Mrs. R. E. Deal, Chairman Circle No. 3

Thelma Atkinson Yount Auxiliary

Mildred Yount ..... President
Evelyn Berry ..... Vice-President
Hallie Bush ..... Secretary-Treasurer
Mrs. D. C. Hickman ..... Counsellor

Ladies' Aid

Mrs. D. H. Warlick ..... President
Mrs. A. D. Abernethy ..... Vice-President
Mrs. H. C. Cobb ..... Secretary-Treasurer

GRIMESLAND CHARGE

Methodist Episcopal Church, South

GRIMESLAND — PROVIDENCE
WHORTON — SALEM

"The Lord is in His holy temple, let all the earth keep silence before Him."
HABAKKUK 2:20

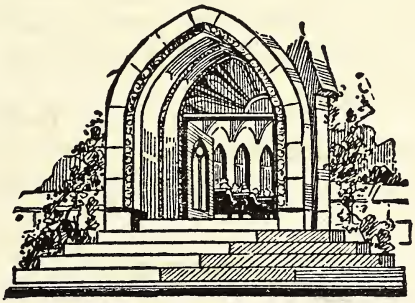

REV. F. R. DAVIS
Pastor
Grimesland, N. C.

"I was glad when they said unto me, Let us go into the house of the Lord."
Ps. 122-1

WELCOME TO ALL OUR SERVICES

APPOINTMENTS, GRIMESLAND CHARGE.
F. R. Davis, Pastor.

SALEM:	First Sunday at 11:00 A. M. Second Sunday at 7:00 P. M. Third Sunday at 7:00 P. M.
GRIMESLAND:	First Sunday at 7:00 P. M. Second Sunday at 11:00 A. M.
WHORTON:	Third Sunday at 11:00 A. M. Every Fifth Sunday at 11:00 A. M. and 7:00 P. M.
PROVIDENCE:	Every Fourth Sunday at 11:00 A. M. and 7:00 P. M.

Our first Quarterly Conference was held Dec. 12, 1937. The following amount was raised during the first quarter for the support of the ministry:

		Paid by	
Pastor's Salary	$37.30	Grimesland	$25.30
Pre. Elder	5.00	Salem	17.00
		Whorton	-- --
		Providence	-- --
Totals	$42.30		$42.30

Bear ye one anothers burdens, and so fulfill the law of Christ.

"A word spoken in season is like apples of Gold in pictures of Silver."

The Grimesland Charge has agreed to raise th

Congregation	P.E.	Pastor	Dist. Work	G.& C. Work	
Grimesland	$24.32	$384.00	$11.52	$ 80.96	
Salem	36.48	576.00	17.28	121.44	
Whorton	7.60	120.00	3.60	25.30	
Providence	7.60	120.00	3.60	25.30	
Totals	$76.00	$1200.00	$36.00	$253.00	$1

WHY GO TO CHURCH?

"Man needs a guide and needs an interpreter. Jesus Christ is the only one who has charted the sea of life over which we travel. He has the cahrt and the compass. He alone is to guide the souls safely amid the dangerous shoals, the protruding rugged rocks, and the dangerous whirlpools upon this sea."

Yes, men, women, boys and girls need to go to church to become better acquainted with the Guide and Interpreter of life. Men need the old time religion, with the forgiveness of sin, the witness of the Spirit, the regenerating and sanctifying Grace of God.

Jesus goes to church every Sunday. Where two or three are gathered together in my name, I am in the midst to own and bless, sayeth the Christ. Come to church and get acquainted with Jesus. He is the sinners friend.I have been meeting Him at the church almost every Sunday for the past fifteen years. He is a wonderful Savior.

Hear what our own Governor Hoey says about going to church. "I need to go to church and hear God's message, and worship Him. As a rule people who do not go to church do not worship God."

GIVING THANKS

We as christians ought to be more thankful than we are. "In everything give thanks, for this is the will of God in Christ Jesus concerning you. (I Thes. 5:18).

following

phan- e. Wk.	Superan- uate En.
8.40	$3.84
7.60	5.76
2.00	1.20
2.00	1.20
0.00	$12.00

Take this bulletin home with you, read it, preserve it for future reference and get a copy of the next issue.

REMEMBER THIS BULLETIN MADE POSSIBLE BY THESE FRIENDS:

MOSELEY BROTHERS
INSURANCE — REAL ESTATE
CITY AND FARM LOANS
Greenville, N. C.

J. SAM FLEMING
"WE JUNK 'EM"
Used Auto Parts — Glass Replacements
GREENVILLE, N. C.

The Shortest Route To A Good Crop
BLOUNTS HOME MIXED FERTILIZERS
BLOUNT FERTILIZER COMPANY
GREENVILLE, N. C.

GRIMESLAND SERVICE STA.
GOOD GULF GAS & OIL
Washing and Greasing

FLEMING SUPPLY STORE
GENERAL MERCHANDISE
Groceries — Meats
GRIMESLAND, N. C.

WHITE CHEVROLET CO.
SALES CHEVROLET SERVICE
Phones 33—34 Greenville, N. C.

COMPLIMENTS OF
ARNOLD'S BARBER SHOP
GRIMESLAND, N. C.

Greenville Marble & Granite Wks.
"We Wish To Mark The Grave Of Your Loved Ones"
BOX 324 GREENVILLE, N. C.

J. E. WINSLOW CO. Inc.
HORSES AND MULES
FARM IMPLEMENTS
Greenville, N. C.

For Religion Go To Church
For Farm Machinery Go To—
GREENVILLE EQUIPMENT CO.

SIMPSON PRESSING CLUB
Good Work — Reasonable Prices
SIMPSON, N. C.

HORSES AND MULES
FROM
W. H. DAIL CO.

COMPLIMENTS OF
H. L. HODGES & CO.
GREENVILLE, N. C.

NORTH SIDE LUMBER CO.
LUMBER & BUILDING MATERIAL
Greenville, N. C.

COMPLIMENTS OF
FRANK A. SAVAGE
GREENVILLE, N. C.

R. L. & W. H. SMITH
HORSES — MULES — WAGONS
HARNESS
Phone 304 — Greenville, N. C.

S. & A. Tire and Retreading Co.
TIRES AT HALF THE PRICE OF
NEW ONES

V. A. MERRITT
G. E. REFRIGERATORS
WASHING MACHINES RADIOS

WILLIAMS FUNERAL HOME
FUNERAL DIRECTORS
Ambulance Service
PHONE 127

W. L. ALLEN, Distributor
GULF OIL CORPORATION PRODUCTS
Greenville, N. C.

H. H. PORTER
GENERAL MERCHANDISE
SIMPSON, N. C.

Mesdames MOORE & RANDOLPH
"FLOWERS FOR ALL OCCASIONS"
Phone 644 Greenville, N. C.

GREENVILLE FERTILIZER CO.
A Friend Of The Farmer
HIGH GRADE FERTILIZERS

BULLETIN

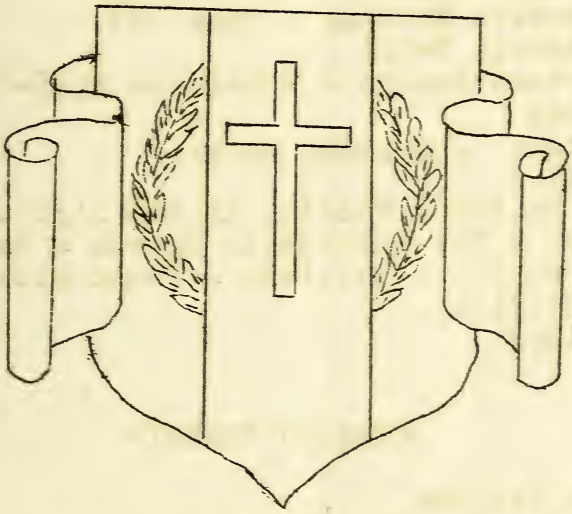

FAITH LEADS TO VICTORY

HAMLET METHODIST CHURCH

Sunday, February 13, 1938

J.A.Russell, Pastor, Hamlet, N. C.

MORNING WORSHIP

Organ Prelude
Opening Anthem
Hymn No.2 - Come Thou Almighty King.
The Apostles Creed
Prayer
Response - (Choir)
Responsive Reading - Page 530
The Gloria Patri
Scripture Lesson - Ephesians 1:15-23
Notices
Offering - Respons Choir)
Anthem
Hymn No.378 - Walking in the light.
Sermon - The Worthwhile Church - Pastor
Hymn No.315 - How firm a foundation.
Benediction
Doxology

EVENING WORSHIP

Organ Prelude
Hymn No.53 - Now the day is over.
Prayer
Response - (Choir)
Scripture Lesson
Notices
Offering
Anthem
Hymn No.235 - Thou my everlasting portion.
Sermon - Walking With God - Pastor
Hymn No.228 - O for a closer walk.
Benediction
Postlude

N O T I C E S

Young People's meeting this evening at 6:30.

Preaching this evening at 7:30.

Special practice of Young People's Choir, at the parsonage, Monday evening at 7:15.

Council Meeting of all officers and teachers of the Church School will be held in the Educational Building Mondy evening at 7:30.

Prayer meeting and Study Class, Wednesday evening at 7:30.

Your study book,"Out of Alders-Gate", is here, get one today and meet with the first class Wednesday evening.

Choir Practice Wednesday evening at 8:00.

The first quarter of this year ends two weeks from today. The Honor Roll will be published on the following Sunday. See that your name appears on this roll.

You are urged to attend all the meetings of your church and help to make it a better church by learning more about what the church is and what it does.

DISCUSSION

Steward - I have come to secure your pledge to our church and to deliver your envelops.

Member - I am glad to see you. I have been looking for you. I always like to get started with the first of the year, for I find it much easier for me to pay each week than to wait until the end of the year. I use to wait until just before conference to pay to the church and I never felt quite right about it. Since I have been paying each week and making the Lord wait until the end of the year, it just seems that I have been getting on better in every way.

Steward - I am sure you have been getting on better and your church gets on better when its members understand its program and cooperate as you do. I am glad to have you on my list, it is always a pleasure to work with you. I wish all on my list could see it as you do.

Member - I thank you and I am glad to have you as my steward. You have helped me to see the work of the church in a different way than I use to see it. Now I love my church better and am enjoying my religion more than ever before. I believe if all our stewards were like you, more of our members would see the work in a different light and the church would mean more to them. Here is my pledge, you can count on me to do my part.

Steward - I can always count on you and it is always a pleasure to come to see you. If I can be of help to you at any time, call on me.

"I WAS GLAD WHEN THEY SAID UNTO ME, LET US GO INTO THE HOUSE OF THE LORD."—Ps. 122:1.

Hawthorne Lane Methodist Church

Charlotte, N. C.

PREACHING SERVICE ..... Sunday 11:00 A.M. and 5:00 P.M.
CHURCH SCHOOL ..... Sunday, 9:45 A.M.
YOUNG PEOPLE'S DIVISION ..... Sunday, 6:00 P.M.

PAUL B. KERN, *Bishop* ..... Durham, N. C.
G. T. BOND, *Presiding Elder*, Charlotte District ..... 1100 Queens Road
L. B. HAYES, *Minister* ..... 517 Hawthorne Lane, Phone 2-3094

MISS JEAN LAWRENCE CLARKE, *Soloist-Choir Director* ..... 1521 East Morehead, Phone 2-0878
MRS. MELTON S. BIRMINGHAM, *Organist* ..... Mandarin Ave., Phone 2-0515
MRS. LORENE YOUNG CATON, *Church Secretary* ..... Office Phone 4301

R. E. EVANS ..... *Chairman Board of Stewards*
JOHN A. MCRAE ..... *Vice-Chairman*
T. W. SMITH ..... *Treasurer*
C. LELAND SNODDY ..... *Assistant Treasurer*
CHARLES H. LITAKER ..... *Secretary*
S. A. BEATY ..... *Recording Secretary*
W. J. EDWARDS ..... *Chairman Board of Christian Education*
W. H. HALLIBURTON ..... *General Superintendent of Church School*
W. J. SCOGGINS ..... *Superintendent of Adult Division*
MRS. JOHN C. WATSON ..... *Superintendent of Young People's Division*
MISS MARY E. DOZIER ..... *Superintendent of Children's Division*
H. B. HOWIE ..... *General Secretary*
E. E. WAYLAND ..... *General Treasurer*
JOHN C. WATSON ..... *Superintendent of Literature*
MRS. W. H. HALLIBURTON, JR. ..... *Enrollment Secretary*
MRS. JOHN R. SMITH ..... *President Woman's Missionary Society*

CHAIRMEN OF COMMITTEES OF BOARD OF STEWARDS: *Finance*, J. R. Smith; *Visitation and Attendance*, W. N. Harper; *Entertainment*, E. E. Huffman; *Publicity*, A. W. Lawing; *Music*, Dr. W. M. Robey; *Property*, C. H. Daughtry; *Ushers*, J. A. Caldwell; *Reception*, E. A. Cole; *Communion Service*, T. N. Edwards; *Pulpit Supply*, J. A. McRae; *Basket*, A. J. Hagood; *Boy Scouts*, S. A. Beaty.

ORDER OF WORSHIP

SUNDAY, FEBRUARY 13, 1938

Morning Service, 11:00 A. M.

Prelude—"Romanzetta" ..... Cui
Doxology
Hymn 23
Invocation with Lord's Prayer
Hymn Anthem 391
Responsive Reading—7th Sunday, Page 530
Apostles' Creed
Gloria Patri
Scripture Lesson
Prayer
Offertory
Hymn 256
Sermon:
"Buttresses on the Temple of Faith"
Hymn Solo
Benediction
Postlude—"Avonley March" ..... Frost

Afternoon Service, 5:00 P. M.

Prelude—"At Evening" ..... Forster
Hymn 251
Responsive Reading, Page 531
Gloria Patri
Hymn 230
Scripture Lesson
Prayer
Offertory
Sermon:
"Bridging the Slough of Despond"
Hymn 140
Benediction
Postlude—"March" ..... Sodermann

New Members. We extend a cordial welcome to Mr. and Mrs. R. L. Gray, 531 Lamar Avenue, from Ardmore Methodist Church, Winston-Salem, N. C., Wayman Leftwich, 601 Lamar Avenue, from Wesley Memorial Methodist Church, High Point, N. C., and Charles Graham, 2139 Kenmore Avenue, from the A. R. P. Church, Charlotte, N. C., who come to us today by transfer.

Auxiliary Meeting. The Auxiliary meeting of the Woman's Missionary Society will be held Monday at 12:30 o'clock, with luncheon served in the church dining room, followed by an interesting program with Mrs. C. L. Nance in charge, and the business meeting conducted by Mrs. John R. Smith, President. For reservations notify the Circle Chairmen or Mrs. John C. Watson.

Wesley Workers' Class Meeting. The Wesley Workers' Bible Class will meet at 3:30 o'clock Tuesday afternoon at the home of Mrs. E. B. Hardin, 609 Oakland Avenue; Mrs. H. M. Durham, Mrs. E. G. Kittles, Mrs. S. E. Liles and Mrs. J. F. Phillips, associate hostesses.

Christian Workers' Training School. The Training School for Christian Workers will be held in the Myers Park Methodist Church, beginning Sunday, February 20th at 3:00 o'clock, and continuing each evening through Friday. If you have not enrolled for a course in the Training School, please see the enrollment secretary, Mrs. C. B. Yandell, or phone the church office—4301—this week. A list of the courses and instructors was published in our church Bulletin last Sunday.

Due to the Training School, the vesper services in our church will be held at 5:30 o'clock on next Sunday afternoon. The Rev. Reid Wall of Catawba, one of the teachers in the Training School, will preach at that hour.

Chinese Relief. Today the loose offering goes for the relief of the suffering in the war zone in China. The Sunday School has already made its offering and our Hawthorne Lane Church is glad to show sympathy and helpfulness in this time of terrible tribulation among millions of the Chinese people. As always the worst of war falls upon the women and children. Victor Hugo says: "He who has seen the sufferings of men, has seen nothing; he must see the sufferings of women; he who has seen the sufferings of women, has seen nothing; he must see the sufferings of children."

In Memoriam

W. C. Ariail

Hay Street Methodist Church

A House of Prayer for All People

Fayetteville, N. C.

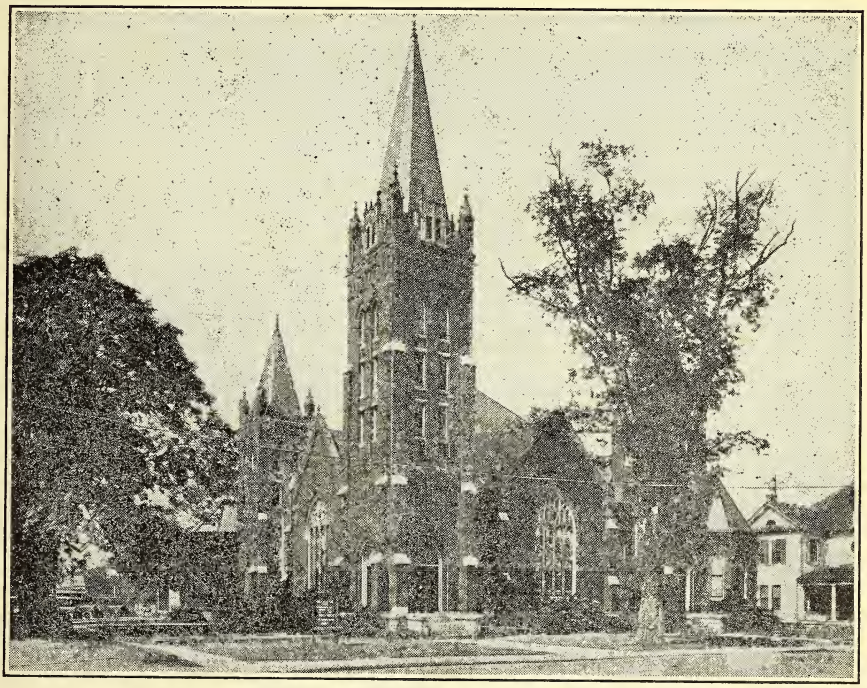

REV. WILLIAM CHRISTIAN MARTIN, Minister

Residence 310 Old Street — Telephone 125
Study in the Church — Telephone 1342

Mrs. J. S. Chandler, Church Secretary
Office in the Church — Telephone 1342

Mrs. J. S. Hall, Jr., Senior Choir Director — Miss Ruth Porter, Junior Choir Director

Ernest O. Geddie, Organist

WE INVITE YOU TO MAKE THIS YOUR CHURCH HOME

IT IS YOUR FATHER'S HOUSE

LET US REJOICE TOGETHER IN HIS PRESENCE

ORDER OF WORSHIP
SUNDAY APRIL 17, 1938
MORNING WORSHIP 11:00 A. M.

Organ Prelude "The Risen Christ." Hosmer
Processional "Look Ye Saints." Kelly
Hymn 154, "Christ The Lord Is Risen." Wesley
Apostles' Creed.
Response "On Wings Of Morning Borne." Miller
Responsive Reading--Easter Sunday, Page 588.
Gloria Patri.
Scripture Reading-----Matt. 28:1-10.
Notices and Offering.
Offertory "Jesus Christ Is Risen." Neidlinger
Sermon "The Message Of Easter." Pastor
Anthem "In Joseph's Lovely Garden." Dickenson
Benediction.
Doxology
Postlude "Unfold Ye Portals." Gounod

EVENING WORSHIP 8:00 P. M.

Prelude "Intermezz." Reed
Call to Worship.
Hymn 162, "O For A Thousand Tongues." Wesley
Prayer.
Response "The Wondrous Cross."
Mrs. Cade Brooks--Miss Ruth Porter
Scripture Reading.
Notices and Offering.
Offertory "The Bells Of Easter."
Hymn 167 "Hark Ten Thousand Voices." Kell
Sermon Rev. Frank Culbret
Hymn 240, "What A Friend We Have In Jesus."
Benediction.
Doxology.
Postlude "Postlude In D." Scarmoli

Bobby Herrington, 1019 Branson, Dixie Poe Huske, Bran
Peggy Lamb Butler, Morganton Rd., Stewart H. Jones, 1
Dick St., Sammy Downs, Mason St.,

SERVICES FOR THE WEEK.

DAY
:00 Services at the State Prison Camp.
:00 Senior, Intermediate and Junior Epworth Leagues.
ONDAY
:30 Circle No. 8, Young Business Girls' Circle, will meet in the church dining room. A special program has been arranged and a full attendance is urged. Mr. T. A. Lyon will be the speaker.
:15 Boy Scouts.
:00 Lambuth Missionary Society meets with Mrs. Scott Russ at her home on Hinsdale Ave.
EDNESDAY
:00 PRAYER MEETING.
HURSDAY
:30 Comrades' Bible Class meets in the dining room.

NEW MEMBERS.

We welcome into the fellowship of Hay Street Church he following: Mrs. W. C. Collins, 134 Winslow Street, . A. Daughtry, Dunn Rd., F. E. Garrison, Mrs. F. E. arrison, Athens Ave., William P. Cameron, 218 Green St.

Members Received Last Sunday.

Received by certificate of membership, Mrs. E. B. orrison, 333 Cross Creek St., L. F. Edens, 334 Russell t., D. B. Overcash, 202 Bethune St., G. B. Ward, Mrs. . B. Ward, 464 Rowan St., Alton Edmondson, 1019 Branon St., Mrs. M. B. Snuggs, Ramsey St., Mrs. Carl cker, 419 Turners Lane.

Received on Profession of Faith: Vivian L. Averitt, abel C. Averitt, 321 Peachtree St., Shirley R. Sheperd 303 Maple Ave., Mary E. Pender, 1407 Gen. Lee Ave., illy Shuford, 1306 Fort Bragg Rd., Carlton H. Bolton, 23 Park St., Doris Allen, Annie M. Allen, 535 Hay St., ary K. Smith, 625 Hillsboro St., Anna K. Pinkston, 04 Mason St., Joseph S. Rosser, Ceder Creek Rd., Wm. . Clark, 326 Gillespie St., Betty R. Register, 118 inslow St., Ada M. Collins & Jaunita Collins, 134 inslow St., Carl Barrett, Branson Street, Allred B. orrison, 333 Cross Creek St., (con'td first page)

HAY STREET CHURCH DIRECTORY

W. C. Martin, Minister

Paul B. Kern, Bishop — W. V. McRae, Presiding Elder

Superannuates: J. D. Bundy, J. W. Autry

TRUSTEES

Hunter G. Smith, Chm.; Dr. W. S. Jordan, T. A. Lyon, D. U. Sandlin, Victor Motz, Q. K. Nimocks, Jr., Dr. J. M. Lilly.

BOARD OF STEWARDS

Mrs. T. H. Sutton, Chm.; Dr. J. M. Lilly, Vice-Chm.; Albert Stewart, Sect.; Mrs. J. S. Chandler, Financial Secretary and Treasurer. R. E. Adams, Mrs. W. F. Clayton, Mrs. W. H. Cobb, T. W. Crowson, Sr., C. C. Culbreth, Mrs. E. C. Derby, J. D. DeVane, E. W. Eason, E. H. Foley, John Franck, J. C. Gilbert, Geo. R. Grant, H. L. Hedgpeth, J. W. Hedgpeth, J. W. Hensdale, P. O. Hoffer, Mrs. T. H. Huske, Miss Margaret Isaacs, Eugene Johnson, Dr. W. S. Jordan, Dr. J. H. Judd, A. P. Kutz, J. H. Lackey, James Maultsby, Jerome Melvin, Joe McPhail, Mrs. Victor Motz, Q. K. Nimocks, Jr., R. E. Nimocks, L. H. Porter, Mrs. W. T. Rainey, Q. J. Scarborough, N. B. Stevens, H. G. Smith, Miss L. D. Sutton, W. L. Williams, Mrs. W. C. Verdery. Honorary Stewards: J. A. Steel, J. J. Powers. District Steward: T. A. Lyon.

BOARD COMMITTEES

FINANCE: J. W. Hensdale, Chm.; J. C. Gilbert, R. E. Adams, E. H. Foley, Albert Stewart, P. O. Hoffer, R. E. Nimocks, J. D. DeVane, Mrs. J. S. Chandler.

PUBLIC WORSHIP: Dr. J. M. Lilly, Chm.; H. G. Smith, H.. L. Hedgpeth.

CHURCH ATTENDANCE: Q. K. Nimocks, Jr., Chm.; Geo. R. Grant, J. D. DeVane, J. W. Hedgpeth.

EVANGELISM: L. H. Porter, Chm.; C. C. Culbreth, E. W. Easom, Dr. J. H. Judd

STEWARDSHIP: A. P. Kutz, Chm.; Eugene Johnson, Jerome Melvin, W. L. Williams.

LITERATURE: Mrs. E. C. Derby, Chm.; Mrs. Victor Motz, Mrs. W. T. Rainey.

WELCOME: H. G. Smith, Chm.; Joe McPhail, A. P. Kutz. H. L. Hedgpeth, Joe Gilbert.

USHERS AND COLLECTORS: H. L. Hedgpeth, Chm.; Geo. R. Grant, John Franck, James Maultsby, Albert Stewart, A. P. Kutz, Jerome Melvin, J. C. Gilbert, N. B. Stevens, J. H. Lackey, J. W. Hensdale, P. O. Hoffer, R. E. Adams.

COMMUNION: Miss L. D. Sutton, Chm.; Mrs. W. C. Verdery, Mrs. W. T. Rainey, Miss Margaret Isaacs.

MUSIC: Dr. J. H. Judd, Chm.; E. W. Easom, Mrs. W. F. Clayton.

RELIEF: Miss Margaret Isaacs, Chm.; Mrs. W. F. Clayton, Mrs. T. H. Huske, L. H. Porter, Q. J. Scarborough.

PROPERTY: J. D. DeVane, Chm.; Dr. W. S. Jordan, R. E. Adams, Q. J. Scarborough.

RECORDS: Albert Stewart, Chm.; T. W. Crowson, Sr.

PARSONAGE: Mrs. Victor Motz, Chm.; Mrs. W. H. Cobb, Miss L. D. Sutton.

PUBLICITY: Mrs. W. H. Cobb, Chm.; Mrs. E. C. Derby.

CHURCH SCHOOL

Chairman, Board of Christian Education, Horace Sisk. Gen. Supt., Horace Sisk. Asst. Gen. Supt., H. G. Smith. Sect., Miss Stanley Strickland. Treas., T. W. Crowson, Jr. Mrs. J. M. Lilly, Librarian.

DIVISION SUPERINTENDENTS: Children Division, Mrs. W. H. Cobb. Young People Division, Dr. J. M. Lilly. Adult Division, R. E. Nimocks. Prs. Young People Division, Miss Rachel Brothers.

DEPARTMENT SUPERVISORS: Senior Department, Dr. J. M. Lilly. Intermediate Department, Albert Stewart. Junior Department, Mrs. E. F. Glenn. Primary Department, Mrs. W. H. Cobb. Beginners Department, Miss L. D. Sutton. Nursery Department, Miss Josephine Smith. Home Department, Mrs. G. W. Tinnin.

MISSIONERY SOCIETIES: Woman's Missionary Society—President, Mrs. C. C. Culbreth. Belle Bennett Missionary Society—President, Miss L. D. Sutton. Lambeth Missionary Society—President, Mrs. Scott Russ.

CIRCLE LEADERS: No. 1, Mrs. W. A. Dickinson. No. 2, Mrs. Jerome Melvin. No. 3, Mrs. L. B. Honeycutt. No. 4, Mrs. T. G. Slate. No. 5, Mrs. E. C. Derby. No 6, Mrs. E. C. Moore. No. 7, Mrs. L. Belmont Hedgpeth. No. 8, Young Business Women, Miss Ruth Porter.

WESLEY BROTHERHOOD: President, Albert Wade. Sec.-Treas., M. B. Fisher.

BULLETIN

Methodist Churches

HIGHLANDS CIRCUIT

"A CHANGELESS CHRIST for a Changing World"

WE SEEK YOU - NOT YOURS

These Churches open wide
their doors and in
the name of
JESUS
say
WELCOME

Rev. W. F. Beadle, Pastor
Highlands, N. C.

September 12, 1937
Highlands, N. C.

Order of Worship

Song - - 1

The Apostles' Creed

Prayer

Responsive Reading Psalms 55

Gloria Patri

New Testament lesson. John 16:25-33

Notices

Offering

Song - - 428

Sermon - "Courage my Brother"

Song - - 434

Benediction (II Corin. 13:14)

- - -

The Fourth Quarterly Conference will meet tonite at 8 o'clock.

The white people are invited to listen to the negroes sing this evening in this church at 6 o'clock. Between 6 and 7 is their hour of worship

THE FIGHTER

fight a battle every day
Against discouragement and fear;
me foe stands always in my way,
The path ahead is never clear!
must forever be on guard
Against the doubts that skulk along;
get ahead by fighting hard,
But fighting keeps my spirit strong.

hear the croakings of Despair,
The dark predictions of the weak;
find myself pursued by Care,
No matter what the end I seek;
victories are small and few,
It matters not how hard I strive;
ch day the fight begins anew,
But fighting keeps my hopes alive.

dreams are spoiled by circumstance
My plans are wrecked by Fate or Luck;
me hour, perhaps, will bring my chance,
But that great hour has never struck;
progress has been slow and hard,
ve had to climb and crawl and swim,
ighting for every stubborn yard,
But I have kept in fighting trim.

have had to fight my doubts away,
And be on guard against my fears;
he feeble croaking of Dismay
Has been familiar through the years;
y dearest plans keep going wrong,
Events combine to thwart my will,
ut fighting keeps my spirit strong,
And I am undefeated still!

-- S.E. Kiser.

BETTY DEE SHOP
Highlands' Exclusive Dress Center
FASHIONABLE ACCESSORIES

HIGHLANDS DRUG STORE
"Where Everybody Meets"
Rexall Drugs Biltmore Ice Cream
Souvenirs

W. S. DAVIS
General Merchant Since 1893

CORNER SODA SHOP
Newspapers, Magazines, Sodas, Cigars, Cand
Highlands, N. C.

G. W. MARETT
Complete Food Store and Notions
Your Trading Center
Phone 41 Highlands, N. C.

POTTS BROTHERS
Groceries and Meats Highlands, N.

L. W. RICE - MARKET
FRESH MEATS Highlands, N. C

F. A. EDWARDS
GENERAL STORE

W. A. HAYS ELECTRIC COMPA
Housewiring - Sales and Service
Frigidaire, Radios, Washing Machines, Water P
Highlands, N. C.

ORIENTAL ARTS - MOUNTAIN CRAFTS
Mrs. J. E. Root Highlands, N. C.

SINCLAIR SERVICE STATION
Complete One-Stop Service
W. P. Hedden Highlands, N. C.

TRICEMONT TERRACE
Strictly Grade A Private Baths
Tubs or Showers

HIGHLANDS HARDWARE and FURNITURE CO.
We Appreciate Your Business

HIGHLANDS SCHOOL THEATR
"For the Benefit of the School"

BRYANT'S FURNITURE COMPANY AND FUNERAL HOME
"We are as near you as your nearest Telephone"
PHONES: Day 106 Night 20 Franklin, N. C.

King's Inn
REFINED QUIET
BOB KING

A. G. SPENCER
Lumber - Millwork - Builder's Supplie
Highlands, N. C. Dillard Road

TALLEY AND BURNETTE
Groceries Notions Fertilizers Feeds
Highlands, N. C.

POTT'S HOUSE - Highlands, N. C.
Pleasant Rooms Excellent Meals

ZOELLNER'S GARAGE - Storage & Re
STANDARD PRODUCTS Highlands, N.

Highlands Barber and Beauty Shop
J. E. HICKS

Compliments of
C. T. BRYSON
Register of Deeds - Macon County

FRANK B. COOK
Highlands, N. C.
Real Estate Insurance Rentals

R. D. ROGERS
Cabinet Shop and Repairs
Club House Road Highlands, N.

Burrell Motor Co. - Franklin, N. C.
Sales
Service
For Economical Transportation
CHEVROLET
"Try and you will buy a Chevrolet"

Cabe's Radios & Refrigerators
CROSLEY - Sales and Service
Highlands, N. C.

WILLIAM P. PIERSON - Highlands, Macon County, N. C.
REAL ESTATE - INSURANCE - RENTALS

Hillside Street Methodist Episcopal Church, South

223 Hillside Street

ASHEVILLE, NORTH CAROLINA

To all who mourn and need comfort;
To all who are weary and need rest;
To all who are friendless and need friendship;
To all who are homeless and need home's holy influence;
To all who seek courage, hope and power;
To all who hunger and thirst for goodness;
To all who pray, and to all who do not, but ought;
To all who sin and need a Saviour;
And to whomsoever will enter,
This Church opens wide its doors
In the name of our Lord Jesus Christ.

BISHOP PAUL B. KERN.....BISHOP IN CHARGE
THE REV. WALTER B. WEST.....PRESIDING ELDER
THE REV. JAMES B. McLARTY.....MINISTER
Residence: 71 Austin Avenue—Phone 3830
Study: 223 Hillside Street — Phone 1752

"The Lord is in His Holy Temple: Let all the earth keep silence before Him."

August 22, 1937

MORNING WORSHIP SERVICE

The Congregation is asked to stand during all numbers marked by an asterisk (*).

Order of Worship

The Prelude: "Prelude in F" ..... Battmann
*The Doxology ..... Ken
*The Call to Worship—
Enter into His gates with thanksgiving, and into His courts with praise; be thankful unto Him, and bless His Name.
FOR THE LORD IS GOOD; HIS MERCY IS EVERLASTING; AND HIS TRUTH ENDURETH TO ALL GENERATIONS.
*Hymn 19 ..... Watts
"Let all on earth their voices raise"
*The Apostles' Creed
*The Invocation, concluded with Lord's Prayer
Choir-Hymn: "Be still, my soul" ..... Schlegel
*The Responsive Reading ..... (P.562) 34-I
*The Gloria Patri
The Scripture Lesson ..... John 15:1-15
The Pastoral Prayer—With Choral Response
"Hear our prayer, O Lord" ..... Whelpton
The Offertory: "Andante Cantabile" ..... Agate
Anthem: "O Be Joyful" ..... Spence
*The Presentation of Tithes and Offerings
"All things come of Thee, O Lord,
And of Thine own have we given Thee. A-men"
*Hymn 222 ..... Gerhardt
"Jesus, Thy boundless love to me"
The Sermon ..... By the Pastor

FRIENDS OF JESUS

The Prayer
*Hymn 241 ..... Small
"I've found a Friend, O such a Friend!"
*The Apostolic Benediction
*The Response — "Sevenfold Amen" Stainer
The Postlude: "Postlude in G" ..... Clark

W. C. Arlan

OUR REVIVAL MEETING

On next Sunday our Revival Meeting will open and will continue through Sunday week.

We are particularly fortunate in having secured Dr. F. S. Love, pastor of Grace Methodist Church of Wilmington, N. C., as our revival preacher.

Special Cottage Prayer Meetings have been scheduled for the coming week and you are urged to attend as many of these services as you possibly can.

The schedule for the Cottage Prayer Meetings will be found in calendar for the week.

Calendar for the Week

Today-9:45 a.m. Church School
11:00 a.m. Morning Worship Service
7:15 p.m. Fellowship Hour Program
8:00 p.m. UNION WORSHIP SERVICE AT ST. MARK'S LUTHERAN CHURCH

Mon 8:00 p.m. Cottage Prayer Meeting at home of Mrs. Patterson, 236 Charlotte St Leader--Frank Bates

Tues 8:00 p.m. Circle #3 will meet with Mrs. Walton, 19 Austin Avenue

" 8:00 p.m. Cottage Prayer Meeting at home of Mrs. D. B. Williams, 18 Holland Street. Leader--Godfrey Patterson.

Wed 8:00 p.m. Mid-Week Prayer Service at the Church. Leader--Mr. McLarty.

Thurs 8:00 p.m. Cottage Prayer Meeting at Mrs. Osbornes--68 Coleman Avenue. Leader--Mr. Roberts.

" 8:00 p.m. Cottage Prayer Meeting at home of Mrs. Ross, 10 Marcellus St. Leader--Mr. Daniels

Fri 8:00 p.m. Cottage Prayer Meeting at Mrs. Picken's, 28 Highland Street. Leader--Mr. Davis

EVANGELISTIC SERVICES

Hillside Street Church
Aug. 29 to Sept. 5
8:00 p. m.

Dr. Frank Swindell Love, pastor of Grace Methodist Church of Wilmington, N. C., will preach.

—Sermon Subjects—

Sunday - August 29, 1937
Morning: THE MARKS OF A SUCCESSFUL CHURCH
Evening: WITNESSING FOR JESUS

-Monday-
THE DANGER OF DRIFTING

-Tuesday-
THE LAW OF THE HARVEST

-Wednesday-
TREATING SIN LIGHTLY

-Thursday-
THE PRODIGAL SON

-Friday-
THE MARKS OF A CHRISTIAN

-Saturday-
RACING SUCCESSFULLY

Sunday - September 5, 1937
Morning: SIN AND REDEMPTION
Evening: WHAT WILL YOU DO WITH JESUS — The Supreme Question

Main Street Methodist Episcopal Church, South

Gastonia, North Carolina

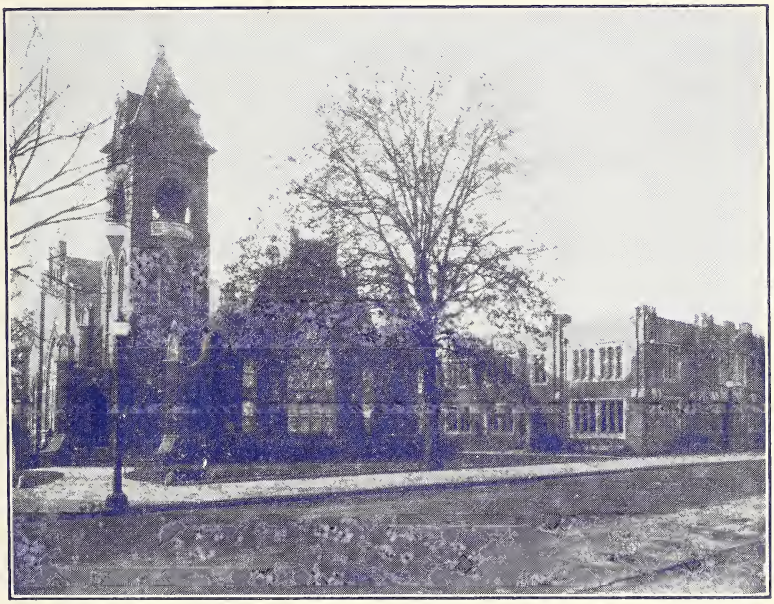

PAUL B. KERN .....Presiding Bishop
Durham, N. C.

CLAUDE H. MOSER .....Presiding Elder
606 South York Street

C. EXCELL ROZZELLE .....Minister
Residence 141 South Oakland Street—Phone 243

MRS. ARTHUR M. DIXON .....Choir Director

MISS MARGARET MORRIS .....Organist

MISS EVELYN DELLINGER .....Church Secretary
Office Phone 167

OUR CONFESSION

"Thou Art The Christ, The Son Of The Living God."

SUNDAY, DECEMBER 12, 1937

MORNING WORSHIP

Organ Prelude and Silent Prayer
Hymn 91—"Guide Me, O Thou Great Jehovah".....Williams
The Apostles' Creed
Prayer
Anthem—"Come Unto Me".....Heyser
Psalm 103
Gloria Patri
Scripture Reading
Offering
Hymn 98—"There's a Wideness in God's Mercy".....Faber
Sermon—"A SERMON ABOUT GOD"
Hymn 106—"O Worship the King, All Glorious Above".....Grant
Benediction
Postlude

EVENING WORSHIP

Organ Prelude and Silent Prayer
Hymn 47—"Sun of My Soul, Thou Saviour Dear".....Keble
Prayer
Anthem—"Lord, I Come to Thee".....Soechtig
Scripture Reading
Offering
Hymn 349—"Saviour, Thy Dying Love".....Phelps
Sermon—"A FORGOTTEN PARABLE"
Hymn 248—"Hasten, Sinner, To Be Wise".....Scott
Benediction
Postlude

SHADOWS

If shadows never crossed our path and skies were always blue;
If never tears bedimmed our eyes and friends were ever true;
If ne'er we saw another's needs nor had a chance to give.
We'd never know the blessings of a Christlike life to live.

It's only after tempests that we know the peaceful calm,
And after heartache that we find in Jesus healing balm;
'Tis only sorrow that can bring that comfort sweet and sure,
While trials draw us close to Him, and strengthen to endure.

It takes the bitter and the sweet to make of life a whole;
The disappointments and the tears to help us reach the goal.
Yes, heaven will seem fairer for the battles fought and won;
Eternal rest the sweeter when we hear that glad "well done."

IN MEMORIAM
ROBERT S. BARKLEY
1885-1937
Husband—Father—Friend—Gentleman

ANNOUNCEMENTS

NEW MEMBERS

We welcome today into our membership the following new people: Dr. and Mrs. P. D. Ross, living at 509 South street; and Mrs. W. G. Smith, living at 380 W. Airline avenue. Dr. Ross comes to us from Otterville, Missouri and is connected with the Spring and Ross Hospital. Mrs. Ross comes from the First Methodist Protestant Church, Denton, Maryland. Mrs. Smith comes from the First Methodist Church of Rome, Georgia. Main Street Church greets these new members with warm hearts and open hands. Heaven's blessing upon each one.

MRS. BESS

Mrs. J. Flay Bess is entering next month into her twentieth year as Treasurer of the Woman's Missionary Society of our church, twenty years of devotion and hard work, two decades of never failing loyalty to a trust. We are grateful to this splendid woman for her honorable service in this important field of labor. Blessings upon her and all who work with her in the Woman's Society.

CHRISTMAS MUSIC

Next Sunday evening the Main Street choir, under Mrs. Dixon's direction, will present a special program of Christmas music. This program will take the place of our regular evening worship. It behooves every member of our large congregation to be present then and show a thankful appreciation of those who devote their talents to the music of our church. You will be pleased, inspired, and edified by the program next Sunday evening.

SYMPATHY

Our hearts go out today in sympathy for Mrs. Walter N. Craig and daughters, Lillian and Lelia, in the passing of Brother Craig, husband and father, last Wednesday morning at his home on South Willow street. We pray for these dear ones in this hour of their deep sorrow. God bless and comfort each bereaved one in the Craig family.

We also extend sympathy to Mrs. J. G. Colvin and family in the sudden death of young Mr. Guy Colvin last week in a motor accident. May the consolation of a kind heaven be with all these people in these sad days.

BABIES

What lovelier service on Christmas Sunday than the baptism of babies! The pastor will perform this rite next Sunday morning for all parents desiring it. Tell your friends with children to bring them for this dedication next Sabbath, December 19th, at eleven.

TO-NIGHT

Mr. Rozzelle will preach this evening at seven-thirty on the topic: "A FORGOTTEN PARABLE," one of the Bible's little used stories, but one worthy of a church's attention.

Sermon in a sentence: "THE CITY OF HAPPINESS IS SITUATED IN THE STATE OF THE MIND."

CONGRATULATIONS

To Mr. and Mrs. Guy C. Killian we extend our felicitations on the birth of their first grandchild, Harry Parks, Jr., at Rocky Mount, Va.; and greetings also to the parents, Mr. and Mrs. Parks. Mrs. Parks was formerly Miss Evelyn Killian.

We also extend congratulations to Mr. and Mrs. C. C. Cox of 207 N. King St. on the arrival of a little son, Clayton C. Cox, Jr., on November 27th. Greetings to these new babies, and may the Heavenly Father bless both of them with long and useful lives.

MID-WEEK

On Wednesday evening at seven-thirty another Bible study: The Book of First Kings. Read a selection and come with us to the pastor's discussion of "ISRAEL REACHES THE SUMMIT." Read chapter three, verses five through fifteen. We are growing in members and knowledge.

NEXT SUNDAY

Mr. Rozzelle will give the congregation a special Christmas sermon next Sunday morning at eleven o'clock. We will celebrate the birth of Jesus on that day with a special bulletin, music, program, and hearts of adoration for the Bethlehem Baby. Let's make it a day not to be forgotten.

STEWARDS

L. S. Rankin.....Chairman
Dr. C. H. Pugh.....Vice-Chairman
L. A. States, Jr.....Secretary
J. R. Dellinger.....Treasurer
John O. Durham.....Assist. Treasurer

COMMITTEES FOR BOARD OF STEWARDS—1938

Executive
L. S. Rankin
Allen H. Sims
Dr. C. H. Pugh
C. W. Gunter
E. D. Sumner
Rev. C. E. Rozzelle

Finance
A. H. Sims, Chairman
John L. Beal
John R. Rankin
John O. Durham
C. A. Barkley

Publicity And Bulletin
Paul J. Kennedy, Chairman
C. Roy Morris
E. D. Atkins
C. D. Gray
W. H. Kelley

Visiting
Guy C. Killian, Chairman
Dr. T. A. Wilkins
Ray W. Smith
F. C. Todd

Christian Literature
F. C. Todd, Chairman
Ben Atkins
C. C. Beam
J. M. Holland
J. L. Gray

Reception And Ushers
Guy C. Killian, Chairman
J. R. Dellinger
W. C. Rustin
C. D. Gray
J. F. Bess
J. M. Sloan
C. W. Gunter
Geo. W. Smith
C. Roy Morris
Dr. McG. Anders
R. K. Hancock
Paul J. Kennedy
J. L. Bush

Music
E. D. Atkins, Chairman
F. C. Todd
J. L. Bush
Dr. S. E. Moser

Church Property
J. R. Dellinger, Chairman
T. E. Summerrow, Jr.
C. E. Murphy
W. C. Davis
L. A. States, Jr.
A. J. Kirby, Jr.

Golden Cross
Dr. McG. Anders

Stewardship And Tithing
Geo. B. Mason, Chairman
J. C. Roberts
A. G. Myers
Dr. McG. Anders

Communion
Geo. W. Smith, Chairman
M. A. Carpenter
B. T. Morris

Boy Scouts
Paul J. Kennedy, Chairman
W. G. Hamner
Dr. S. E. Moser
John O. Durham

Evangelism
J. H. Separk, Chairman
Geo. W. Smith
F. P. Rockett
Dr. C. H. Pugh

New Members
H. P. Mauney, Chairman
J. W. Culp
R. G. Cherry
J. H. Williams

CHURCH BOARD OF CHRISTIAN EDUCATION

Rev. C. E. Rozzelle.....Pastor
Dr. C. H. Pugh.....Chairman and General Supt. Church School
Miss Minnie Lee Peedin.....Supt. Children's Division
Paul J. Kennedy.....Supt. Young People's Division
R. K. Hancock.....Supt. Adult Division
J. H. Separk.....Representative Board of Stewards
Mrs. J. W. Atkins.....Representative Woman's Missionary Society
Miss Carrie Christian.....Representative Young People's Division
Mrs. Carrie M. Cork, Mr. C. W. Gunter.

TRUSTEES OF MAIN STREET CHURCH

B. T. Morris — A. G. Myers — G. W. Smith — J. H. Separk
O. F. Mason, Sr. — A. J. Kirby, Sr. — Dr. McG. Anders

YOUNG PEOPLE'S EVENING HOUR

Paul J. Kennedy.....Supt. Seniors
Miss Elizabeth Kennedy.....
.....Supt. Intermediates

SUNDAY SCHOOL

Dr. C. H. Pugh.....General Supt.
Mrs. Nell Lavender.....Classification Sec.
J. R. Dellinger.....Sec. and Treas.
Jake L. McAteer.....Assist. Secretary
J. B. Smith.....Assist. Secretary
T. E. Summerrow.....Greeter
W. B. Morris.....Wesley Class President
Mrs. E. D. Sumner.....Philathea C. Presi.
Mrs. J. H. Luckey.....Stanford Class Presi.
Edwin Carpenter, Supt. Yo. Adult Dept.
Paul J. Kennedy, Supt. S.-Yo. Peo. Dept.
Mrs. F. H. Cunningham....Supt. Int. Dept.
Mrs. Guy C. Killian....Supt. Junior Dept.
Mrs. R. Lee Spencer....Supt. Primary Dept.
Mrs. L. A. States, Supt. Beginners' Dept.
Mrs. P. J. Kennedy, Supt. Nursery Dept.

WOMAN'S AUXILIARY

President.....Mrs. J. W. Atkins
Vice-President.....Mrs. C. H. Moser
Recording Secretary....Mrs. J. O. Fayssoux
Corresponding Sec.....Mrs. Geo. Elmore
Connectional Treas.....Mrs. J. C. Roberts
Local Treasurer.....Mrs. J. F. Bess
Superintendent Christian Social Relations.....Mrs. John R. Rankin
Supt. Children.....Mrs. R. Lee Spencer
Supt. Babies.....Mrs. G. N. Henson, Jr.
Supt. Publicity.....Mrs. B. T. Morris
Supt. Supplies.....Mrs. McG. Anders
Superintendent Missions and Bible Study.....Mrs. C. E. Rozzelle
Agent "World Outlook"....Mrs. J. M. Sloan
Pianist.....Mrs. F. P. Rockett

BOY SCOUTS OF AMERICA TROOP N. 7

Ennis Atkins, Scoutmaster; Eugene Johnston, Assistant Scoutmaster.

CIRCLES

General Chairman Local Work.....Mrs. Marion Moore
Assistant Chairman Local Work.....Mrs. W. G. Hamner

Circle No. 1—Mrs. Harry Jenkins, Chairman; Mrs. Craig Groves, Assistant. Circle No.2—Mrs. C. E. Rozzelle, Chairman; Mrs. A. L. Laughridge, Assistant. Circle No. 3—Mrs. Evan Glenn, Chairman; Mrs. B. G. Woodham, Assistant. Circle No. 4—Mrs. C. H. Moser, Chairman; Mrs. R. G. Cherry, Assistant. Circle No. 5—Mrs. A. H. Sims, Chairman; Mrs. Pink Rankin, Assistant. Circle No. 6—Mrs. J. P. Chandler, Chairman; Mrs. Guy C. Killian, Assistant. Circle No. 7—Mrs. F. C. Todd, Chairman; Miss Jeannette Mauney, Assistant. Circle No. 8—Mrs. C. D. Gray, Chairman; Mrs. E. D. Sumner, Assistant. Circle No. 9—Mrs. C. H. Pugh, Chairman; Mrs. F. C. Abernethy, Assistant. Circle No. 10—(Business Women's Circle) Mrs. G. V. Birmingham, Chairman; Miss Adlean Rudisill, Assistant Chairman.

Main Street
Methodist Episcopal Church, South

Thomasville, North Carolina

REV. CORNELIUS M. PICKENS, Pastor

400 E. Main St. Phone 379

REV. W. A. LAMBETH, D. D.
Presiding Elder

REV. PAUL BENTLEY KERN, D. D.
Bishop

ENMEI YUE, M. D., Changchow, China, Missionary

O Come,
Let us worship and bow down,
Let us kneel before the Lord our maker;
For He is our God;
And we are the people of His pasture,
And the sheep of His hand.

Sunday, April 10, 1938

MORNING WORSHIP AT 11 O'CLOCK

ORGAN PRELUDE: "Hosanna" ---------- Hosmer

INVOCATION SENTENCE:

HYMN: 127 ---------- Jeannette Threlfall

THE APOSTLES' CREED:

PRAYER, Concluded with the Lord' Prayer in unison

SOLO: "Open the Gates of the Temple" ---------- Knaff
Miss Eugenia Booth

RESPONSIVE READING: Palm Sunday, First Reading, Page 586.

THE GLORIA PATRI

SCRIPTURE READING: St. Luke 19:28-40

ANNOUNCEMENTS:

OFFERTORY: "The Palms" ---------- Faure

HYMN: 125 ---------- Henry H. Milman

SERMON: Subject: "The Triumphant Ride" ---------- Pastor

HYMN: 126 ---------- George Weissel

BENEDICTION:

POSTLUDE: "March in G" ---------- Kern

EVENING WORSHIP AT 7:30 O'CLOCK

ORGAN PRELUDE: "Andante" ---------- Beethoven

HYMN: 231 ---------- Fanny J. Crosby

PRAYER:

HYMN: 338 ---------- Fanny J. Crosby

SCRIPTURE READING: St. Luke 7:36-50

OFFERTORY: "Pastorale" ---------- Kramer

HYMN: 312 ---------- Philip Doddridge

SERMON: Subject: "Who Loves Most?" Discourse 2 ---------- Pastor

DOXOLOGY:

BENEDICTION:

POSTLUDE: "Allegro" ---------- Hayden

EASTER THANK OFFERING

What do we have to be thankful for? Well, there are many things, but the greatest of these is that Jesus Christ is living, and He is living after He was dead. This fact, and all that it means to us, should bring us to Easter with hearts full of thanksgiving. Easter is the greatest THANKSGIVING day we have in all the year. Our little temporary and physical privations are nothing when we are faced with this greatest of all human blessings. How can we show our appreciation and express our thanks? No better way than to tell others this good news. The members of this church are more than fortunate, they are blessed, in that they have a living representative in the heart of a great people telling the good news by word and deed. Next Sunday, Easter Sunday, we bring our offerings of thanksgiving to the church for the support of Dr. Enmie Yue. She is helping to tell the good news in the heart of China. She is our voice, our hands, our hearts in China. Does Christ want this done? Any one who doubts this does not know the mind and heart of Christ. The important thing for us is that we ALL take part. At the last great day it will be said: "I was sick and ye visited me not." Then you may answer and say: "When saw we thee sick and did not minister unto thee." Then will He answer and say: "I came into your church April 10th, 1938 and ask you to bring an offering—a THANK OFFERING—the following Sunday—EASTER SUNDAY—for the sick of China, and ye did not. As ye did not to one of the least of these ye did not to Me." That is no fancy picture, but is fearfully real for EACH of us. We are making our own history, and deciding our own destiny. We are ALL making our offering before God and to Him and not before men and to them. A special Easter envelope will be placed in your hands some day this week.

THE MEMBERSHIP CLASS

This class is not as large as it should be, but we are doing a lot of good work. Many young persons who are already members of the church would do well to sit on these classes. They would learn much about being a good christian and also a good church member. There are too many people who hold their church membership too lightly. The vows of church membership are strong and binding. If the members do not regard them highly then the church loses its power. When the church loses its power the whole world has lost its way, for there is no power to lead the world but the power of the church. Of course the world at large does not know this fact, but the real church knows it.

THURSDAY NIGHT

The sacrament of the Lord's Supper in this church next Thursday night will be unusual and beautiful. It will be a candle light service. All members of the church should be present. It is especially important that all our young people attend.

GOOD FRIDAY SERVICE

This service will begin at 12 o'clock next Friday in this church. All the churches in the city are taking part. People can come and go. But it is hoped that many will come at the opening and remain through to three o'clock. These services were largely attended last year.

Young people meet this evening at 6:45 with Marjorie Tyler as leader. Preaching at 7:30. Prayer meeting and study class at 7:30 Wednesday. Board of Christian Education will meet at the parsonage Monday evening at 7:30. This is the regular monthly meeting. It has some very important matters on hands.

The Janie Tuttle Society will meet on Monday evening at 7:45 with Misses Belva and Lessie Harris Miss Mamie Harris is associate hostess.

The Wesley Philathea Class will meet in regular session on Tuesday evening at the home of Mrs. Ira T. Johnson.

Board of Stewards, 1937-38—Dr. C. H. Phillips, Chmn., Geo. D. Finch, Vice-Chmn., Robert C. Rapp, Treas., James E. Lambeth, Asst. Treas., Robert Williams, Sec., Mrs. L. C. Bridges, M. L. Bales, W. P. Beck, R. B. Carpenter, Jerome Collett, Carson Cox, G. E. Crowell, Ed Cobb, W. H. Curlee, Dr. R. K. Farrington, T. Austin Finch, J. F. Garner, Fred Gray, J. C. Green, Paul Green, C. F. Grubb, John Hall, E. S. Harrison, Dr. O. R. Hodgin, C. M. Hoover, T. E. Jennings, Chas. F. Lambeth, J. Walter Lambeth, Harry L. Lambeth, D. T. Lambeth, G. W.Lyles, D. W. Maddox, Willie B. May, Carl A. Moore, John R. Myers, Walter F. Newby, Ed F. Pepper, J. Glenn Pennington, R. L. Pope, Walter Rapp, H. B. Shoaf, R. L. Shuford, Clyde Tesh, Ralph Wilson, J. T. Yarbrough, J. N. Hauss.

Budget and Finance Committee—R. L. Pope, Chairman; Robert C. Rapp, George D. Finch, James E. Lambeth, T. E. Jennings.

Children's Home Committee—Ed F. Papper, Chairman, M. L. Bales, Walter Rapp, R. M. Cooksey, Walter F. Newby, Ed Cobb, Tom Johnson.

Golden Cross Committee—Dr. R. K. Farrington, Chairman; Charles F. Lambeth, Miss Ella Dorsett.

Church Property Committee—Geo. D. Finch, Chairman; R. L. Shuford, Glenn Pennington.

Plate and Usher Committee—E. S. Harrison, Chairman; Walter F. Newby, Walter Rapp, Clyde Tesh, C. M. Tomlinson, Robert C. Rapp, Tom Hedrick, Fred Gray, R. L. Shuford, Dr. O. R. Hodgin, W. H. Curlee, R. B. Carpenter, Julius Green.

Sacrament Committee—Mrs. James E. Lambeth, Chairman; Mrs. E. L. Webb, Mrs. R. M. Cooksey, Mrs. W. H. Peace, Miss Ella Dorsett, Mrs. H. R. Kyser.

Trustees of Church Property—John R. Myers, Chairman; T. E. Jennings, Dr. C. H. Phillips, Carl A. Moore, Henry Rapp, James E. Lambeth.

Church School—Charles F. Lambeth, Superintendent; R. B. Carpenter, Assistant Superintendent; Mrs. M. L. Bales, Superintendent Cradle Roll; Amos Rapan, Secretary; James Hoover, Assistant Secretary; Bobby Carpenter, Assistant Secretary.

Board of Christian Education—C. F. Lambeth, C. M. Pickens, Dr. J. C. Pennington, Luther Beck, Lewis Cranford, C. F. Gibson, Miss Lillian Yow, R. B. Carpenter, E. J. Jarrett, Jr., Miss Joyce King, Mrs. Fred Gray, John Hall.

Missionary Committee—W. H. Curlee, Chairman; Mrs. J. C. Green, R. L. Pope, R. C. Rapp, Mrs. E. J. Jarrett, Mrs. J. F. Garner, Mrs. T. Austin Finch, M. C. Hamlick, Mrs. Harry Culp, Harry Lee Lambeth, Paul Hassler, Mrs. Gladys Herring.

Pulpit Committee—J. E. Lambeth, Chairman; T. A. Finch, Glenn Pennington, Dr. O. R. Hodgin.

Boy Scout Committee—Bob Williams, Chairman; A. L. Elliott, Bob Carpenter, J. E. Lambeth, Frank File.

Music Committee—Geo. D. Finch, Chairman; Walter Rapp, Chas. F. Lambeth, Carl A. Moore, Ralph Wilson, Willie B. May, R. L. Shuford.

Woman's Auxiliary— Honorary President, Mrs. F. S. Lambeth; President, Mrs. J. E. Lambeth; First Vice-President, Mrs. O. C. Wall; Second Vice-President, Mrs. R. M. Cooksey; Corresponding Secretary, Mrs. W. H. Peace; Recording Secretary, Mrs. D. W. Maddox; Treasurer, Mrs. Willie May; Circle Chairmen, Mrs. T. Austin Finch, Mrs. O. C. Wall, Mrs. R. H. Holliday, Mrs. Stuart Burton.

Janie Tuttle Missionary Society—President, Mrs. R. E. Watkins; Vice-President, Mrs. Paul Green; Corresponding Secretary, Miss Beulah Norment; Recording Secretary, Mrs. Sim Pollock; Treasurer, Miss Marie Jones.

Lochie Rankin Missionary Society—President, Miss Mae Smith; Vice-President, Mrs. E. J. Jarrett, Jr.; Secretary and Treasurer, Miss Lillian Shuford

A. L. M. Choir—Miss Eugenia Booth, Director; Mrs. R. W. Crews, Organist, Mrs. J. O. Branson, Mrs. James Clemmons, Mrs. Geo. D. Finch, Mrs. E. J. Jarrett, Jr., Mrs. Willie B. May, Mrs. F. C. Smith, Misses Clara Harrison, Dorothy Jarrett, Maggie Johnson, Lillian Shuford, Sallie Ruth Shuford, Mae Smith, Frances Stone, Lillian Yow, Messrs. James Clemmons, Luther Clemmons, Joe Montgomery, H. M. Poe, A. L. Rains, Harold Smith, John Clemmons, Avery Kay Mrs. Avery Kay.

Methodist Episcopal Church, South

SUNDAY BULLETIN

Feeding China's Refugees

"Feed my sheep," said the Master, and since the beginning of Japan's undeclared war against China, Christian workers, both Chinese and American, have worked side by side to carry out the divine command. When the crowd of refugees began pouring down the Yu Yaching Road in Shanghai, Moore Memorial Church was organized for war time service. It is estimated that there are more than 350,000 refugees in Shanghai alone, most of them in refugee camps and centers but at least 10,000 living on the streets. In addition to caring for hundreds of refugees within its walls, Moore Memorial is helping to minister to the street refugees. Each day hundreds of them creep from doorways and alleys to the church's relief kitchen to obtain a serving of rice and vegetables, distributed for a few coppers. The rice is bought from a philanthropic Chinese Christian merchant for a low price, and the daily deficit is made up by voluntary contributions. Three cents, the value of an American postage stamp,

"BREAD LINE" AT MOORE MEMORIAL CHURCH, SHANGHAI

A.M.Williams
Pastor

Milton, N.C.
April 17,1938

HE IS RISEN

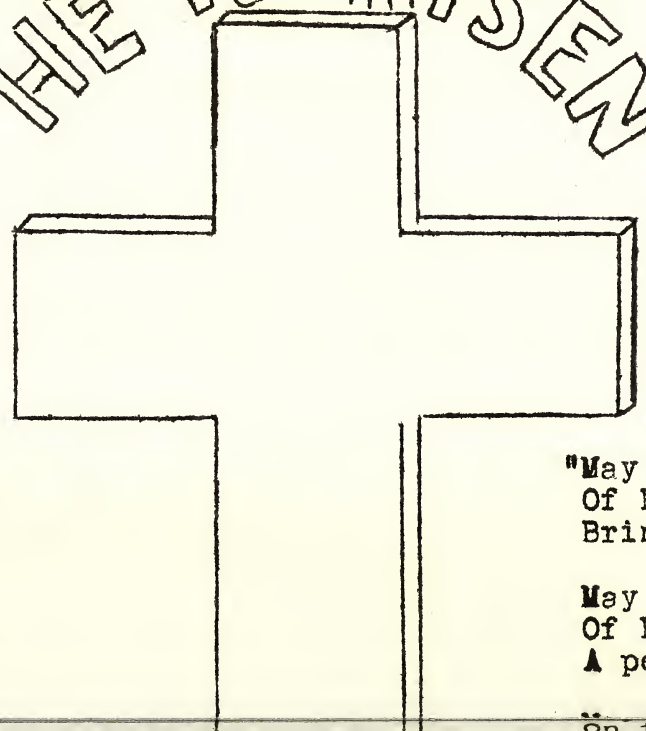

John Wesley, said:

"I felt my heart
strangely warmed"

"The world is my
parish"

An Easter Wish

"May the glad dawn
Of Easter morn
Bring peace to thee.

May the calm eve
Of Easter leave
A peace divine with thee.

God is with us

On thine heart write
O Christ, I live for thee!

The Sunday School and Church attendance has been very encouraging during recent months. Everybody has a cordial invitation to attend all services. All the churches are expected to observe "Church School Day" with an appropriate program in the early summer.

An Easter offering will be made in all the churches for our missionary work. Let this be an offering to commemorate the "Heart Warming Experience" of John Wesley. One of Wesley's rules of life was: "Make all you can, save all you can, and give all you can".

A Duke student, Mr. S.F. Wheeler, has been engaged to assist in the Bible Schools during the summer.

FINANCIAL STATEMENT

	Salary Assessment					
	P.E.& Superan.	Pastor	Per Month	Pd. to Date	Bal. Due Date	Per Ct. Pd.
Connally	$15.00	$194	$17.43	$ 44.70	$ 33.73	21%
Milton	21.00	240	21.75	77.50	20.37	30
New Hope	30.50	415	37.13	110.50	56.58	25
Semora	21.00	255	23.00	88.80	14.70	32*
Purley	16.25	196	17.69	56.50	23.10	27
	$104.00	1300	117.00	378.00	148.48	27

Out of the total salary collections of $378, the presiding elder has been paid $30, and $10 has been paid on superannuate relief.

will feed an adult refugee for one day.

The long line moves forward slowly, and silently the people carry away their rice in pails, bowls, old wash basins, cigarette boxes or even old newspapers. Two thousand, even three thousand, are fed in a day. They are not beggars, but worthy people of an honored race, crushed and beaten by war. *They are His sheep.*

"THE VILLAGE OF HAPPINESS"

"The Village of Happiness"; you would not think of that as a leper colony, would you? Yet that is the name that the lepers who live in the colony established by the Southern Methodist missionaries near Minga station in the Congo Mission, call their little village—ONGENONGENO, or Village of Happiness.

It is estimated that there are more than 5,000 lepers among the Atetela people—the tribe among whom the Southern Methodist Church is at

STREET IN LEPER COLONY

work—and many more throughout Africa. The Southern Methodist Mission was the first Mission ever to try to help the outcast lepers, and how deeply appreciative they are!

More than 300 lepers are now cared for in the Minga colony, and in 1937 the Church established a second leper colony near Tunda, where 125 lepers are already living.

Other Churches have followed the lead of the Methodists and are also establishing leper colonies within their areas.

PRAY FOR THEM

It was Jesus who said: "Pray for them that despitefully use you and persecute you."

It is John Wesley who says in his *Journal* after his Aldersgate experience: "I began to pray with all my might for those who had in a more especial manner despitefully used me and persecuted me."

It is a China missionary who says: "During the fighting in Shanghai it was a never-to-be-forgotten experience to hear the voice of our Chinese pastor of Moore Memorial Church lifted in prayer for the enemy, while the noise of bombs could be heard falling, perhaps on the very homes of those people who stood in the audience."

A PRAYER

Lord, make me a channel of Thy peace
That where there is hatred—I may bring love,
That where there is wrong—I may bring the spirit of forgiveness,
That where there is discord—I may bring harmony,
That where there is error—I may bring truth,
That where there is doubt—I may bring faith,
That where there is despair—I may bring hope,
That where there are shadows—I may bring Thy light,
That where there is sadness—I may bring joy.

For
It is by giving—that one receives;
It is by self-forgetting—that one finds;
It is by forgiving—that one is forgiven;
It is by dying—that one awakens to eternal life.

Myers Park Methodist Episcopal Church South

Queens and Providence Roads :: Charlotte, N. C.

Sunday, April 24, 1938

Richard L. Ownbey ---------- Pastor
Grover T. Bond ---------- Presiding Elder
Paul Bentley Kern ---------- Bishop in Charge
Mrs. John W. Austin, Jr. ---------- Church Secretary
James McClendon ---------- Organist and Choir Master
Study: At the Church ---------- Telephone 3-2640
Parsonage: 1711 Brandon Road ---------- Telephone 3-1764

This Church opens wide its doors to all who hunger for God and His righteousness. It seeks to provide rest for weary spirits, comfort for troubled hearts, and to inspire all to follow Jesus Christ in purity of life and in unselfish service to mankind.

Sunday, April 24, 1938

THE FIRST SUNDAY AFTER EASTER

---

11 A. M.

Organ Prelude—"Idyl" ----------Mitchell
Call to Worship—"Lead Me, Lord"
Hymn No. 381—"The Church's One Foundation" ----------Stone
Invocation and the Lord's Prayer
Response—"Hear Our Prayer, O Lord"
Responsive Reading—Sixteenth Sunday (Page 542)
The Apostles' Creed
Gloria Patri
New Testament Lesson
The Pastoral Prayer
Organ Interlude
Offertory Anthem—"Christ, Our Passover" ----------Schilling
Offertory Response (Congregation standing)
The Sermon—"WHAT I OWE THE CHURCH"
Prayer
Hymn No. 379—"I Love Thy Kingdom, Lord"----------Dwight
Reception of Members
Doxology
Apostolic Benediction
Sevenfold Amen
Organ Postlude—"Temple March" ----------Lyon

* * * * * * *

VESPERS 5:30 P. M.

Organ Prelude—"At Eventide" ----------Lichey
Introit—"The Day Is Past and Over"
Hymn No. 69—"How Gentle God's Commands" ----------Doddridge
Prayer
Organ Interlude
Scripture Reading
Solo—"Gloria" ----------Buzzi-Peccia
The Sermon—"THE GOSPEL OF THE FLOWERS"
Prayer
Hymn No. 318—"O Love That Wilt Not Let Me Go"----------Matheson
Apostolic Benediction
Fourfold Amen
Organ Postlude—"Andante Grazioso" ----------Smart

THE CHOIR

Mrs. T. D. Newell, Jr., Soprano
Mrs. Walter W. Roseman, Contralto
Mr. Earl S. Mulwee, Tenor
Mr. William Barnett, Baritone.

TEXTS FOR TODAY

Morning: "Christ also loved the Church, and gave himself for it." (Ephesians 5:25).

Vespers: "Consider the lilies of the field, how they grow; they toil not, neither do they spin: and yet I say unto you, That even Solomon in all his glory was not arrayed like one of these." (Matthew 6:28,29).

ABOUT MEMBERS

We extend sympathy to Catherine Rogers, 1716 Beverly Drive, who was painfully burned last Monday.

Members of this Church will rejoice to learn that Mrs. Calvin Newton, who has been ill at her home, 2011 Radcliffe Ave., continues to improve.

Mrs. Marshall Pickens has been sick at the Presbyterian Hospital and hopes to be home soon.

NOTES AND ANNOUNCEMENTS

The Women's Bible Class will meet Monday afternoon at 3:30 at the home of Mrs. W. L. Nichols, 2902 Selwyn Ave., with Mrs. Marvin Safely, associate hostess.

Rev. Emmett McLarty will be in charge of the weekly Aldersgate Broadcast this week at 6:00 P. M. Tuesday, over WSOC.

The supper Thursday night will be served by Circles 3 and 4, Mrs. Wallace Gibbs and Mrs. H. T. Sawyer, chairman.

WESLEY FELLOWSHIP CLASS

The Wesley Fellowship Class for young single and married adults met for the first time last Sunday morning in the Board Room, and started work most auspiciously with a large attendance. Mr. D. C. Newman is teaching the class this morning during the absence of Mrs. Salvo, who is out of town. We are delighted to welcome this new class in our Church School, and wish for them much success and good fellowship together.

VISITORS EASTER SUNDAY

Visitors to the Church last Sunday were Mrs. Mangum Webb, New York; Misses Bill Gordon and Nell Hackney, Lexington, N. C.; Misses Bobby Harris and Mary Frances Rudisill, Dallas, N. C.; H. Gale Peabody, Spartanburg, S. C.; Mrs. J. A. Clark, Decatur, Ga.; Mrs. W. P. Rierson, Washington, D. C.; Mrs. A. E. King, Miss Mary Rachel Harwell, and Billie Hurley, Laurinburg, N. C. We welcome guests to our Church and invite them to sign the Guest Register in the Lobby after the worship service.

NEW MEMBERS

We welcome the following new members today:

Mr. and Mrs. J. J. Love, 1000 Dilworth Road.
Mr. and Mrs. E. C. Griffith and Miss Sarah Lee Griffith, 210 S. Caswell Rd.
Mrs. Belva P. Salvo, 423 Beaumont.
Mr. and Mrs. David Reid, Miss Nancy Reid, and David Reed, 1324 Kenilworth Ave.
Mr. and Mrs. Bruce B. Abernethy, Monroe Road.
B. A. Lingle, Jr., 1210 Elizabeth Ave.
Mr. J. Murrey Atkins, 2219 Vail Ave.
Mrs. George B. Wilson, 2423 Beverly Way.
Mr. and Mrs. Joe P. Dunlop, Jr., 220 S. Laurel Ave.
Mrs. Elisha Carter, 120 Cottage Place.
Mr. and Mrs. Justus G. Daniel, Jr., 1618 East Morehead.

We hope that our people will make a special effort to get acquainted with the newcomers to our Church, and pray that all their fellowships with us may be rewarding and inspiring.

W. C. T. U. MEETING

There will be a meeting of the Myers Park W. C. T. U. Circle at the home of Mrs. S. A. Ault, Tuesday afternoon at 3:30.

Organization

OFFICERS OF BOARD OF STEWARDS

W. T. Buice ---------- Chairman of the Board
Judson D. DeRamus ---------- Vice-Chairman
John D. Shaw ---------- Secretary
James W. Stinson ---------- Treasurer

BOARD OF STEWARDS—1937-1938

J. J. Akers
S. T. Atkinson
H. H. Baxter
Hugh G. Boyer
F. W. Bradshaw
W. Lester Brooks
W. T. Buice
C. W. Bundy
R. I. Dalton
J. D. DeRamus
Geo. W. Dowdy
Dr. J. A. Elliott
E. A. Hilker
B. O. Hood
George M. Ivey
S. K. McAfee
T. H. McKinney
W. F. Medearis
George H. Moore
Guy R. Newman
A. H. Pell
F. G. Pierce
R. Grady Rankin
C. M. Schoonover
J. E. Sebrell
J. D. Shaw
H. C. Sherrill
Dr. J. Rush Shull
G. L. Sibley
George C. Snyder
J. Luther Snyder
J. W. Stinson

HONORARY—C. W. Hunt

TRUSTEES OF CHURCH PROPERTY

J. Luther Snyder, H. C. Sherrill, Geo. H. Moore, David Clark, B. D. Heath, Earle Whitton, R. I. Dalton, F. W. Bradshaw, J. J. Akers

CHURCH SCHOOL

George A. Westbrook ---------- General Superintendent

Mrs. J. H. Vickers ---------- Sec. & Treas.
B. A. Lingle ---------- Asst. Sec. & Treas.
J. Z. Watkins ---------- Supt. Adult Div.
Mrs. H. E. Fisher ---------- Supt. Y. P. Div.
Mrs. H. R. Birdwell ---------- Supt. Children's Division

CHURCH COMMITTEES

FINANCE:

J. J. Akers, Chairman
R. Grady Rankin
F. W. Bradshaw
W. L. Brooks
R. I. Dalton
J. L. Snyder
Dr. W. F. Medearis
J. W. Stinson

PUBLIC WORSHIP:

E. A. Hilker, Chairman
A. H. Pell
Geo. A. Westbrook
Mrs. John D. Shaw

USHERS:

Guy R. Newman, Chairman
S. T. Atkinson
B. A. Lingle
John D. Shaw
Herbert Hitch
J. Z. Watkins
J. T. Comer
E. F. McPhail
Albert S. Hatcher
Dr. Olin W. Owen

MUSIC:

Dr. J. A. Elliott, Chairman
H. C. Sherrill
H. G. Boyer

RECEPTION:

S. K. McAfee, Chairman
George Dowdy
W. M. McLaurine
T. H. McKinney
Dr. J. Rush Shull
C. W. Hunt

COMMUNION:

Mrs. S. A. Ault, Chairman
Mrs. J. W. DeLaney
Mrs. Paul Hardin

MEMBERSHIP:

J. E. Sebrell, Chairman
George Sibley
John H. Vickers
Mrs. J. H. Zahn
Mrs. F. F. Jones
Mrs. W. M. McLaurine
Mrs. Louis G. Rogers

ENTERTAINMENT & PUBLICITY:

H. H. Baxter, Chairman
Geo. M. Ivey
Fred Anderson

SICK:

Mrs. Alvin Wingfield
Mrs. J. J. Akers
L. A. Doxey
Mrs. Wallace Gibbs

PLATE:

W. F. Medearis, Chairman
Chas. W. Bundy
Judson D. DeRamus
George C. Snyder
C. M. Schoonover
J. W. Pickens
J. E. Rose
F. Grainger Pierce

CHURCH PROPERTY:

Ben O. Hood
George H. Moore
Louis H. Asbury
Earle Whitton
H. H. Baxter

OFFICERS OF WOMAN'S MISSIONARY SOCIETY FOR 1938

President ---------- Mrs. W. M. McLaurine
Vice-President ---------- Mrs. H. E. Fisher
Cor. Secretary ---------- Mrs. Ben Williams
Rec. Secretary ---------- Mrs. Geo. L. Sibley
Conference Treasurer ---------- Mrs. B. O. Hood
Local Treasurer ---------- Mrs. N. D. Doane
Supt. Mission and Bible Study
Mrs. George Ivey
Supt. Local Work -- Mrs. Geo. Westbrook
Supt. Publicity ---------- Mrs. S. E. Knowles
Supt. Supplies ---------- Mrs. S. O. Thorne
Supt. Christian Social Relations—
Mrs. R. B. McKnight
Supt. Children's Work -- Mrs. J. J. Akers
Agent for Advocate—
Mrs. W. Read Butcher

CIRCLE CHAIRMEN

No. 1—Mrs. W. Lester Brooks
No. 2—Mrs. Ernest W. Franklin, Jr.
No. 3—Mrs. Wallace D. Gibbs
No. 4—Mrs. H. T. Sawyer
No. 5—Mrs. R. Hoyle Smathers
No. 6—Mrs. Chas. L. Williams
No. 7—Mrs. Robert E. Wiley
No. 8—Mrs. J. H. Zahn

Business and Professional Women—Miss Marion Hadley

Marvin Derr—Janitor

NORTHAMPTON CIRCUIT

IVEY T. POOLE, PASTOR

B U L L E T I N

FOR

EASTER SUNDAY, MARCH 28, 1937

WORSHIP PROGRAM FOR EASTER
1937

1. Voluntary. Christ Arose.
2. Hymn No. 162.
3. Apostles Creed.
4. Prayer.
5. Duet:- Morning of Life
6. Responsive Reading Page 589.
7. Gloria Patri.
8. New Testament Lesson.
9. Announcements and Offering.
10. Anthem: Blessed is He.
11. Sermon.
12. Hymn No. 154.
13. Benediction.

The Easter message is Life --
freer, fairer, fuller life.
A risen life is the best testimony to a risen Christ.
Christ is the heart of Religion.
Relation to Christ is the heart of personal salvation.
HE IS RISEN! IS HE RISEN IN ME?
"O that the Christ might arise in me, that the man I am might cease to be."
"O grave, where is thy victory?"

THE BEST

"Is sleep a thing to dread?
Yet, sleeping, you are dead,
Till you wake and rise,
Here, or beyond the skies;
Why should it be a wrench,
To leave your wooden bench?
Why not with happy shout
Run home when school is out?
This is the death of Death.
To breathe away a breath
And know the end of strife,
And taste the deathless life;
And joy without a fear,
And smile without a tear,
And work, nor care to rest,
And find the last, the best."

---Maltbie D. Babcock.

EASTER MORNING

"Oh bells of Easter morning,
Ring on from year to year
The tidings of salvation,
Till all the world shall hear!"

"That I may know Him, and the
power of His resurrection."

Easter should be a time of

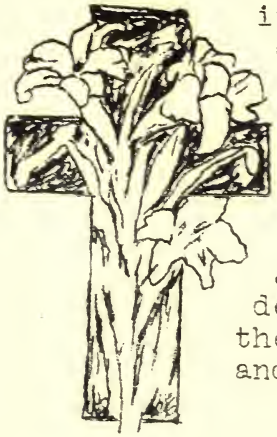

Great JOY because it brings hope of our IMMORTALITY. The Resurrection of Jesus brought JOY to the women who went to the sepulchre to anoint the body of Jesus. "And they departed quickly from the tomb with fear and great joy."
Matt.28:8.

The enemies of Christ have been unable to explain the empty tomb. Ever since the Resurrection of Jesus, His enemies have tried by all the methods known to man to disprove His resurrection, but because of the fact that they have never been able to explain away the empty tomb, they have failed in their attempt. Let all christians take courage on this easter day, for the most definitely established fact of all history is the resurrection of Jesus Christ.

"The Lord is in his holy temple; let all the earth keep silent before him."

NORWOOD METHODIST CHURCH

REV. RUSSELL L. YOUNG, Pastor
Phone 39

REV. PAUL B. KERN, D. D., Bishop
REV. CHARLES N. CLARK, D. D., Presiding Elder

"And the hour shall be filled with music;
With songs and praise and prayer,
And the burdens of life be lifted,
From all who enter there."

"The greatest path in the world is the path that leads from the home to the church."

SUNDAY, FEBRUARY 20, 1938
****

MORNING WORSHIP, II A. M.
::::::::::::::::::::::::

ORGAN PRELUDE
HYMN 396," O DAY OF REST--"
APOSTLES' CREED
GLORIA PATRI
INVOCATION
A NNOUNCEMENTS
OFFERTORY
SCRIPTURE LESSON
HYMN 379, " I LOVE THY KINGDOM "
SERMON: AN UMOVEABLE KINGDOM"
HYMN 381, " THE CHURCH'S ONE FOUND ATION."
BENEDICTION
DOXOLOGY
POSTLUDE

EVENING WORSHIP, 7 P. M.
::::::::::::::::::::::::

PRELUDE
HYMN 393, "SAFELY THRU ANOTHER WEEK"
HYMN 364, "MORE LOVE TO THEE"
INVOCATION
ANNOUNCEMENTS
OFFERTORY
SCRIPTURE LESSON
HYMN 370, "O FOR A HEART TO PRAISE"
SERMON: " THE ABDIDING MANN"
HYMN 244,"THE SOLID ROCK"
BENEDICTION
POSTLUDE

****
****

YOUNG PEOPLE'S UNION THIS EVENING 6:30. NOTE THEY WILL ALSO FURNISH THE MUSIC FOR THE EVENING HOUR.

THE BOARD OF STEWARDS WILL MEET 7:30 MONDAY EVENING IN ROOM # 5. EVERY MEMBER IS NEEDED AND WILL BE EXPECTED TO BE PRESENT.

THE WOMEN OF THE CHURCH WILL SERVE A SUPPER, CAFETERIA STYLE, AT THE SCHOOL LUNCH ROOM, FROM 6 to 8 O'CLOCK, TUESDAY EVENING. YOU ARE

WORKER'S COUNCIL WILL MEET IN ROOM #5, 7:30, THURSDAY EVENING. LET ALL WORKERS IN THE CHURCH SCHOOL BE PRESENT.

A UNION-ALDRSGATE MEETING OF THE THREE MAIN BRANCHES OF METHODISM WILL BE HAD IN THE CENTRAL METHODIST CHURCH, ALBEMARLE, AT 3 AND 7 P. M. NEXT SUNDAY EVENING. YOU ARE URGED TO ATTEND THESE SERVICES, AND IN ORDER THAT YOU MAY DO SO, THE EVENING SERVICES HERE A RE BEING CALLED OFF, AND A WAY WILL BE PROVIDED FOR ALL WHO WISH TO GO. MEET A T THE CHURCH AT 2:30 A ND 6:30 .

SOME MORE QUESTIONS FOR YOUR PRAYERFUL CONSIDERATION

(WHAT ABOUT MY GROWTH IN GRACE?)

WHAT HAVE I DONE WITH MY CHRISTIAN EXPERIENCE? DO I NOW POSSESS PEACE OF SOUL? IS MY HEART NOW WARM AND AGLOW WITH LOVE FOR CHRIST AND MY FELLOWMAN? DO I NOW FEEL THAT MY SINS ARE FORGIVEN? IS CHRIST REAL TO ME NOW AND IN MY DAILY LIVING? AM I STILL FOLLOWING AFTER AND SEEKING TO ATTAIN? HAVE I BEEN TRUE TO THE PROMISES AND VOW I MADE TO GOD WHEN I FELT THE LOAD OF GUILT SLIP FROM MY HEART? HAVE I BEEN TRUE TO THE VOW OF REPENTANCE AND OBEDIENCE CONTAINED IN THE BAPTISMAL COVENANT, OR TO MY AFFIRMATION OF THAT VOW? HAVE I BEEN TRUE TO THE VOWS I TOOK WHEN I JOINED THE CHURCH? HAVE I BEEN SUBJECT TO IT'S DISCIPLINE, ATTENDED ITS ORDINANCES, AND SUPPORTED ITS INSTITUTIONS? AM I A LOYAL METHODIST? HAVE I CONSCIENTIOUSLY SOUGHT TO FOLLOW CHRIST?

JUDGED BY MY OWN STANDARDS, AM I A CHRISTIAN?

HAVE I GROWN IN GRACE AND IN THE KNOWLEDGE OF OUR LORD? HAS MY CHRISTIAN EXPERIENCE MADE ME A DIFFERENT KIND OF PERSON, WHAT WOULD I HAVE BEEN TODAY WITHOUT THE GRACE OF GOD?

OFFICERS OF CHURCH AND CHURCH SCHOOL

DISTRICT STEWARD ..... **J. V. BARRINGER**

BOARD OF STEWARDS

CHAIRMAN ..... J. V. BARRINGER
RECORDNG STEWARD ..... J. P. LOWDER

J. F. Shinn (emeritus)	F. H. Shinn	E. M. Harris
W. C. Vick	James Avett	S. M. Alexander
J. H. Boysworth	C. P. Crawley	Dr. T. A. Hathcock
W. H. Harris	Bradley Lanier	J. L Lee
D. E. Lefler	M. V. Lowder	J. C. Mabry
J. H. Norwood	D. J. Skidmore	Raymond Skidmore
N. L. Snuggs	C. B. Farmer	O. B. Mabry

TRUSTEES OF CHURCH PROPERTY

CHAIRMAN ..... W. H. HARRIS

J. V. Barringer	J. T. Mabry	J. H Norwood
F. H. Shinn	D. J. Skidmore	W. C. Vick

CHURCH ORGANIST ..... Mrs. J. P. Lowder

BOARD OF CHRISTIAN EDUCATION

CHAIRMAN ..... DR. T. A. HATHCOCK

O. B. Mabry	F. H. Shinn	J. P. Lowder
E. L. Lefler	James Avett	Robert Vick
Mrs. Raymond Skidmore	Mrs E. M. Harris	Miss May Blalock

CHURCH SCHOOL SUPERINTENDENTS

Dr. T. A Hathcock ..... General Superintendent
O. B. Mabry ..... Superintendent Adult Division
F. H. Shinn ..... Superintendent Young People's Division
Mrs. E. M. Harris ..... Superintendent Children's Division

President Women's Missionary Society ..... Mrs. F. H. Shinn

President Young People's Union ..... Robert Vick

Methodist Episcopal Church, South

SUNDAY BULLETIN

Revolutionizing Thieves' Hill

Behind the People's Central Institute in the slums of the city of Rio de Janeiro towers a high hill, known as "Thieves' Hill." Clinging to the hillside are ramshackle little shanties, some seeming ready to slide down the hill into the little stream at the foot that is the only sewer for the neighborhood. Ragged, dirty children clamber up and down the hill like mountain goats, and babies have their small bodies covered with ugly sores. This section, called "Favella," was long known as the worst criminal district in all Brazil.

Thirty years ago when Methodist missionaries decided to open a center here, the Brazilians cried: "Impossible! Even our policemen are afraid to go down there." But in the missionary's lexicon there is no such word as "Impossible." They went and the People's Central Institute was begun.

Today there are six buildings, including the church; 500 little children in the day school; 55 tots in the kindergarten; 50 men and boys in the night school; 65 girls and women in the sewing class. A class for deaf mutes, Boy Scout groups, mothers' clubs, a dental and a medical clinic attract many others to the institute. In all 1,000 people enter its doors each week for mental, physical or spiritual help. Everywhere people are saying: "The Institute is revolutionizing Thieves' Hill."

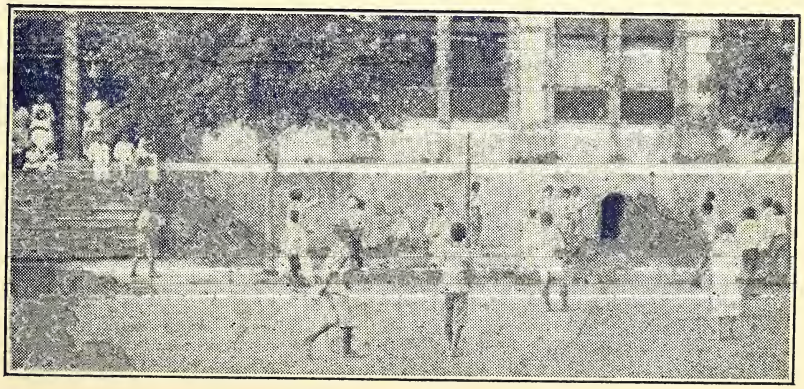

BOYS AT PLAY AT PEOPLE'S CENTRAL INSTITUTE

OGBURN MEMORIAL METHODIST CHURCH
WINSTON-SALEM, N. C.

MORNING WORSHIP APRIL 3, 1938 EVENING WORSHIP

Prelude,----------Selected.
Doxology
Hymn,- 498
The Apostles' Creed
Prayer
Anthem,-
Psalm,- 55
The Gloria Patri
The Offertory
Announcements
Hymn,- 507
The Scripture Reading
Sermon,- "Christ's Prayer" by Mr.Crosby.
Hymn,- 515
Prayer
Benediction
Postlude,----------Selected.

-oOo-

CHURCH SCHOOL RECORD--------MARCH 27.1938.

	Enrolled	Present	Offering.
Children's			

Prelude,----------Selected.
Our evening service will be conducted by Rev. B. A. Culp.

-oOo-

CALENDAR FOR WEEK

TO-DAY	9:45 a.m.	Church School
	11:00 a.m.	Morning Worship
	6:45 p.m.	Y. P. Service
	7:30 p.m.	Evening Worship
MONDAY	7:30 p.m.	Board Meeting
TUESDAY	7:30 p.m.	W. M. Society
THURSDAY	7:30 p.m.	Choir Practice.

-oOo-

TOMORROW EVENING the Board of Stewards are called to meet at 7:30 o'clock. This will be a very important meeting.

WE ARE APPROACHING the [illegible]

Children's Division	122	74	$1.43
Y. P. Division	135	72	2.12
Adult Division	94	46	3.81
Officers and Teachers	26	16	
	377	208	$7.36
Last year----		168	5.39
Gain----		40	$1.97

THE OFFICERS AND TEACHERS of the Church School are called to meet Monday evening at seven thirty o'clock.

OUR SECOND QUARTERLY CONFERENCE will be held on Friday evening at 7:30 o'clock with the Oak Summit Church.

"THE GOLDEN RULE in life is,make a beginning."

"WHO GIVES,and hides the giving hand,
Nor counts on favor,fame,or praise,
Shall find his smallest gift outweighs
The burdon of the sea and land.

WE ARE APPROACHING the most significant period in the Church Year. Every mind and heart should be centered on this important occasion. The Eternal Father has done so much for us we should want to share his joy. To better appreciate our blessings we must do something. An opportunity will be given on EASTER SUNDAY to share with others. In a few days you will be given a little envelope for your gift to the benevolences of our church.

THE EXECUTIVE COMMITTEE of the Woman's Missionary Society will meet to-morrow evening at 7:30 o'clock.

YOU WILL FIND PEOPLE ready enough to do the Samaritan act without the oil and twopence.---Sidney Smith

Who gives to whom hath naught been given,
His gift in need,though small indeed
As is the grass-blade's wind-blown seed,
As large as earth and rich as heaven.

REV. BRYAN M. CROSBY
Minister.

F6283

LISTENING IN

"BOZE, POZEHNEJ NASI MATERSKE CIRKVI V AMERICA." (God bless our Mother Church in America.) Over and over that prayer is heard in Methodist churches in Czechoslovakia, says Rev. Joseph Dobes, outstanding Czech leader, now in the States to attend the General Conference session. "The fruit of our Mission in Czechoslovakia is the fruit of your prayers," says Mr. Dobes.

* * *

From report of Board of Christian Education, Moore Memorial Church, Shanghai: "Our Board has taken the bitter distress of our people as a clear call to the Church for service, and self has been forgotten in an effort to serve. The Church has been led along the path of one who 'loseth his life' and surprisingly 'finds it.' The effort has been in trying to meet the needs of the hour in relief from hunger, from cold, relief for the homeless, medical help for illness, soy bean milk for children, and meetings for spiritual stability and religious development."

* * *

"We must respect the perfect character of Jesus and learn His example and have His mind and love God and learn to love others," were the closing words of a speech made by a Japanese Middle School boy at an English Night School recently, speaking on the influence of Christianity. What American boy could have expressed it better?

* * *

"Pray for the coming of His Kingdom here in Japan," is the plea of our missionaries.

THE NEW VOLUNTARY PLAN

The year 1934 marked the last year our benevolences were collected under the old assessment plan. The total collections for 1934 amounted to $2,059,172.76. In 1935 the new voluntary plan was introduced. The collections showed a gain over 1934 of $327,426.18. The year 1936 showed a gain of $309,688.08 over 1934; and the year 1937 a gain of $372,648.58, making a total gain under the new plan of $1,009,762.84 over 1934.

The above figures bear testimony to the success of the "voluntary principle" in the new Financial Plan.

KNOW YOUR METHODISM

For the better training of its ministry the Methodist Episcopal Church, South, maintains schools of theology at Southern Methodist University, Dallas, Texas; Emory University, Atlanta, Ga., and Duke University, Durham, N. C.

* * *

Southern Methodism supports ten hospitals on foreign mission fields—3 in China, 3 in Korea, 3 in Africa, and 1 in Mexico—and the Woman's Section of the Board co-operates in the maintenance of Margaret Williamson Hospital, Shanghai, China, a union hospital for women and children.

* * *

More than 200 Methodist women are engaged in deaconess work in the United States. This home mission work covers philanthropic work, child welfare, educational, religious, and social phases of the Church's work.

* * *

Every Methodist can share in the hospital work which the Church is carrying on in the homeland through membership in the Golden Cross.

PREACHING SERVICE

Sunday, 11:00 A. M., Feb. 6th.
The Rich Square Methodist Church

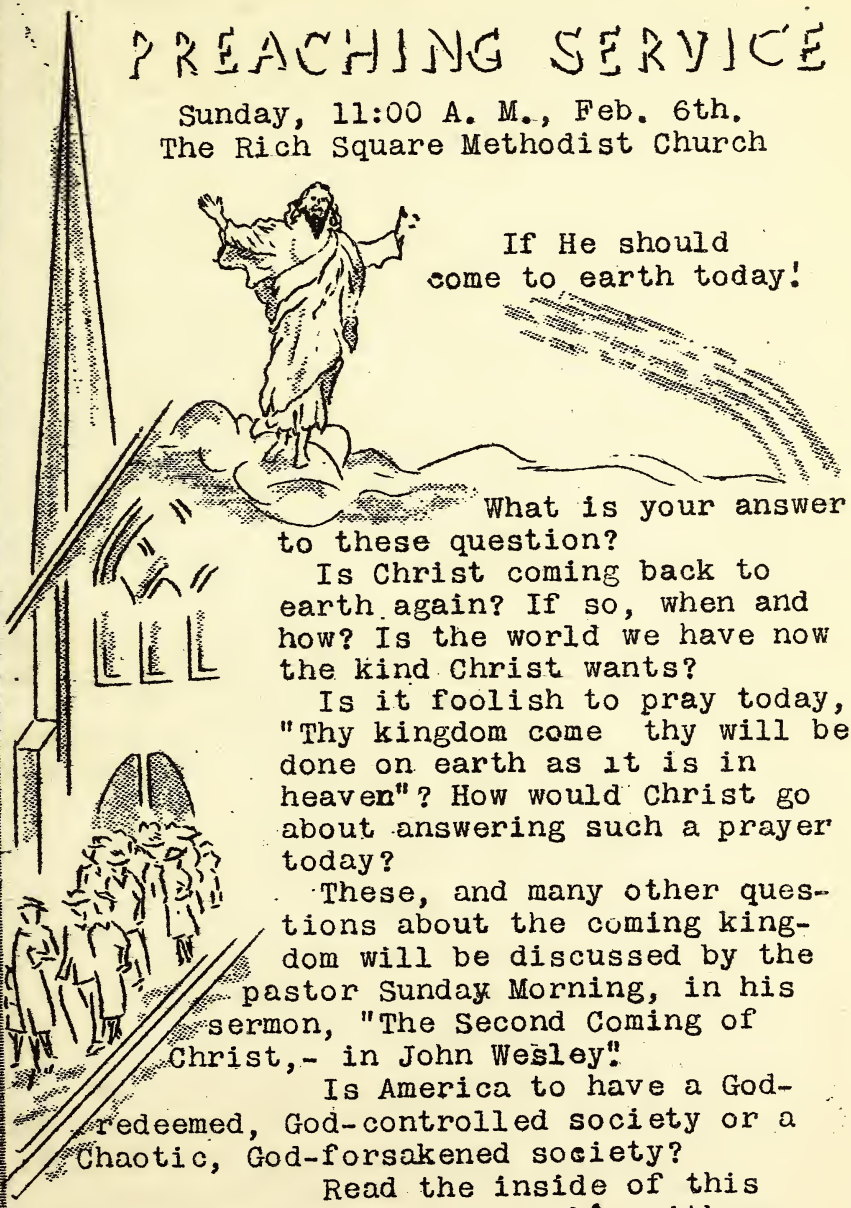

If He should come to earth today!

What is your answer to these question?

Is Christ coming back to earth again? If so, when and how? Is the world we have now the kind Christ wants?

Is it foolish to pray today, "Thy kingdom come thy will be done on earth as it is in heaven"? How would Christ go about answering such a prayer today?

These, and many other questions about the coming kingdom will be discussed by the pastor Sunday Morning, in his sermon, "The Second Coming of Christ,- in John Wesley".

Is America to have a God-redeemed, God-controlled society or a Chaotic, God-forsakened society?

Read the inside of this bulletin, and come and worship with us Sunday.

E. C. Crawford, Pastor.

LISTEN-SILENCE! GOD SPEAKS!

A
SILENT
SERMON

Sunday Night
7:30
Rich Square
Methodist Church

Impressive Scenes

"Not one word will be spoken between the Scripture Lesson and the Benediction in the "Silent Sermon" Sunday Night. The message consists of a series of illuminated silhouette pictures, designed to remind the people of the works of God.

"When man listens, God speaks.
When man obeys, God acts."

****

ALDERSGATE STREET COMMEMORATION
Rich Square Methodist Church
Jan. 16 to May 24

The following is an outline of our Aldersgate Street Program commemorating the "heart-warming" experience of John Wesley, the founder of The Methodist Episcopal Church. The commemoration will close with

(continued on next page)

an evening service May 24, which will be the two-hundredth anniversary of Wesley's conversion. Every member of the church will be given some part in this celebration. It is hoped that all those mentioned below will take part in the teaching of "The Life of Wesley" in our Wednesday Evening Meetings.

OUTLINE OF THE PROGRAM

Preaching Program

Jan. 16,.."Wesley's World"
Feb. 6,.."Wesley's Experience"
Feb. 20,.."Wesley's Message"

Survey Work, Feb. 20-27

Teaching Program, Weds. 7:30 P.M.

Feb. 9, "Wesley Before Aldersgate", Crawford
Feb. 16, "Wesley After Aldersgate", Mrs. Johnson
Feb. 23, "The Rise of Methodism", Walter Grant
March 2, "Methodist Government", J. G. Madry
March 9, "Wesley's Message" Mrs. J.F. Shoulars
March 16, "Methodism and Social Problems", JBWeaver
March 23, "Methodism in Carolina, V.D. Strickland
March 30, "A United Methodism", Eugene Brown.

Evangelistic Program

April 3, "The Warm Heart", Church School Program
April 4-10, Personal Visitation Evangelism
April 10-17, Revival Services
May 24, "Aldersgate Street Commemoration.

Some such program as this is to be followed in every Methodist Church in the North Carolina. It will be seen that the Revival Services in this program comes the week before Easter, closing Easter Sunday.

Sufficient material will be given to those who are to have part in the programs. May we seek to find the secret of Wesley's power as we observe this Commemoration Program.

Methodist Episcopal Church, South

SUNDAY BULLETIN

Revolutionizing Thieves' Hill

Behind the People's Central Institute in the slums of the city of Rio de Janeiro towers a high hill, known as "Thieves' Hill." Clinging to the hillside are ramshackle little shanties, some seeming ready to slide down the hill into the little stream at the foot that is the only sewer for the neighborhood. Ragged, dirty children clamber up and down the hill like mountain goats, and babies have their small bodies covered with ugly sores. This section, called "Favella," was long known as the worst criminal district in all Brazil.

Thirty years ago when Methodist missionaries decided to open a center here, the Brazilians cried: "Impossible! Even our policemen are afraid to go down there." But in the missionary's lexicon there is no such word as "Impossible." They went and the People's Central Institute was begun.

Today there are six buildings, including the church; 500 little children in the day school; 55 tots in the kindergarten; 50 men and boys in the night school; 65 girls and women in the sewing class. A class for deaf mutes, Boy Scout groups, mothers' clubs, a dental and a medical clinic attract many others to the institute. In all 1,000 people enter its doors each week for mental, physical or spiritual help. Everywhere people are saying: "The Institute is revolutionizing Thieves' Hill."

BOYS AT PLAY AT PEOPLE'S CENTRAL INSTITUTE

1738 ALDERSGATE

RIVERSIDE - BRIDGETON
W.F.Elliott, Pastor.

Morning Service - Riverside

Offertory
Hymn 77, Praise, mysoul, the King of heaven
Apostles' Creed and Prayer
Scripture: 14th. Sunday, 2nd. Reading
The Gloria Patri
Offering and Anthem
Hymn 318, O Love that will not let me go
Sermon: HOPE, THE ANCHOR OF THE SOUL
Hymn 411, Jesus spreads His banner o'er us
Sacrament of the Lord's Supper
Prayer and Benediction

Afternoon Service - Reelsboro

Congregational Singing
Hymn 185, Jesus, keep me near the cross
Scriptures: Psalm 112. Matt. 6:19-34
Offering and Hymn 132, Savior, more than life to me
Sermon: THE TRUE MEANING OF LIFE
Hymn 134, Break Thou the bread of life
Sacrament of the Lord's Supper
Prayer and Benediction

"Whosoever thou art that enterth this church, remember it is the house of God; enter it not without the spirit of reverence, and leave it not without one prayer to God, for thyself and for those who worship, and for those who minister here."

COMMEMORATION 1938

Evening Service - Beech Grove

Congregational Singing
Hymn 32, Come Thou Almighty King
Prayer
Scriptures: Exo. 32:30-35 Luke 10:25-37
Offering
Hymn 24, My hope is built on nothing less
Sermon: Self-Preservation Through Self-Sacrifice
Hymn 30, Sun of my soul!
Prayer and Benediction.

The Woman's Auxillary of Riverside Church will meet with Mrs.J.C.Ward, 9 Avenue C, Wednesday afternoon at 3:30

From now till October all afternoon services will be at 3:30 and all evening services will be at 8:00 o'clock.

What do you think of this bulletin? Are you in favor of continuing it? If so see the pastor and tell him so and give him a little cash to help keep it going. It costs about 50¢ per Sunday.

"When a noble knight apologized before a British king for not being with him in a certain battle, the king said:'Hang yourself! We fought at Arcues--and you were not there.'" When the battles of the Kingdom of Christ are to be fought are you there? Woe to them that are not there!

"H E R E A M I; S E N D M E."

LISTENING IN

"BOZE, POZEHNEJ NASI MATERSKE CIRKVI V AMERICA." (God bless our Mother Church in America.) Over and over that prayer is heard in Methodist churches in Czechoslovakia, says Rev. Joseph Dobes, outstanding Czech leader, now in the States to attend the General Conference session. "The fruit of our Mission in Czechoslovakia is the fruit of your prayers," says Mr. Dobes.

* * *

From report of Board of Christian Education, Moore Memorial Church, Shanghai: "Our Board has taken the bitter distress of our people as a clear call to the Church for service, and self has been forgotten in an effort to serve. The Church has been led along the path of one who 'loseth his life' and surprisingly 'finds it.' The effort has been in trying to meet the needs of the hour in relief from hunger, from cold, relief for the homeless, medical help for illness, soy bean milk for children, and meetings for spiritual stability and religious development."

* * *

"We must respect the perfect character of Jesus and learn His example and have His mind and love God and learn to love others," were the closing words of a speech made by a Japanese Middle School boy at an English Night School recently, speaking on the influence of Christianity. What American boy could have expressed it better?

* * *

"Pray for the coming of His Kingdom here in Japan," is the plea of our missionaries.

THE NEW VOLUNTARY PLAN

The year 1934 marked the last year our benevolences were collected under the old assessment plan. The total collections for 1934 amounted to $2,059,172.76. In 1935 the new voluntary plan was introduced. The collections showed a gain over 1934 of $327,426.18. The year 1936 showed a gain of $309,688.08 over 1934; and the year 1937 a gain of $372,648.58, making a total gain under the new plan of $1,009,762.84 over 1934.

The above figures bear testimony to the success of the "voluntary principle" in the new Financial Plan.

KNOW YOUR METHODISM

For the better training of its ministry the Methodist Episcopal Church, South, maintains schools of theology at Southern Methodist University, Dallas, Texas; Emory University, Atlanta, Ga., and Duke University, Durham, N. C.

* * *

Southern Methodism supports ten hospitals on foreign mission fields—3 in China, 3 in Korea, 3 in Africa, and 1 in Mexico—and the Woman's Section of the Board co-operates in the maintenance of Margaret Williamson Hospital, Shanghai, China, a union hospital for women and children.

* * *

More than 200 Methodist women are engaged in deaconess work in the United States. This home mission work covers philanthropic work, child welfare, educational, religious, and social phases of the Church's work.

* * *

Every Methodist can share in the hospital work which the Church is carrying on in the homeland through membership in the Golden Cross.

"My house shall be called a house of prayer for all people"

Saint James Methodist Church

Tarboro, North Carolina

MINISTER
HENRY G. RUARK

TELEPHONES
RESIDENCE 159-W
STUDY 358

On entering the church, let the people engage in silent prayer:

"Let the words of my mouth, and the meditation of my heart, be acceptable in Thy sight, O Lord, my strength and my redeemer."

MORNING WORSHIP

Organ Prelude.

Processional Hymn.
The people will rise at the second stanza and join in the singing.

The Call to Worship: by the minister.

The Invocation.
The people seated with bowed heads.

Chant: by the choir.

The First Lesson: a responsive reading.
The people standing.

The Apostles' Creed.

The Gloria Patri.

The Pastoral Prayer.
The people seated with bowed heads.

Chant: by the choir.

The Offering.

The Presentation of Offerings.
The people standing with bowed heads.

Hymn.

The Second Lesson.

The Sermon.*

Hymn.

The Benediction.

The Doxology.
The people remaining standing in their places.

Organ Postlude.

---

* On the first Sunday of each month, the communion service will take the place of the sermon, and the service will close with the benediction.

EVENING WORSHIP

Organ Prelude.

Hymn.

The Pastoral Prayer.
The people seated with bowed heads.

Chant: by the choir.

The Offering.

The presentation of Offerings.
The people standing with bowed heads.

Hymn.

The Scripture Lesson.

The Sermon.

Hymn.

The Benediction.

Organ Postlude.

SCHEDULE OF REGULAR WORSHIP SERVICES:

SUNDAY:

9:45 A. M. Church School.

11:00 A. M. Morning Worship.

During the months October through March, there will be a vesper service at 5:30 P. M.

During the months April through September, the evening worship service will be at 8:00 P. M.

During the months October through March, the Young People's Division will meet at 6:15 P. M.

During the months April through September, the Young People's Division will meet at 7:00 P. M.

WEDNESDAY EVENING:

Prayer service at the time announced.

SCHEDULE OF OTHER REGULAR MEETINGS:

BOARD OF STEWARDS: on the Tuesday after the first Sunday at 7:30 P. M.

CHURCH SCHOOL COUNCIL: on the Thursday after the first Sunday at 6:30 P. M.

WOMAN'S AUXILIARY: on the Monday after the third Sunday at the place and time announced.

CIRCLES No. 1 and 2: on the Monday after the first Sunday at the place and time announced.

CIRCLE No 3: on the Tuesday after the second Sunday at the place and time announced.

CHOIR PRACTICE: each Thursday at 7:30 P. M.

NOTICES:

Please write any information that would be helpful to the pastor on the card provided in the pew and drop it in the collection plate.

The pastor will be in his study on weekdays from 9 A. M. to 1 P. M., except on Mondays. He will be glad to see people at other times by appointment.

The pastor cannot officiate at marriages unless given five days notice.

If you are a visitor in our church, we bid you welcome; and invite you to worship with us again. If you plan to remain in town for some time, please write your name and address on the card provided and drop it in the collection plate, in order that the pastor may visit you.

Additional notices will be found posted on the bulletin board in the vestibule.

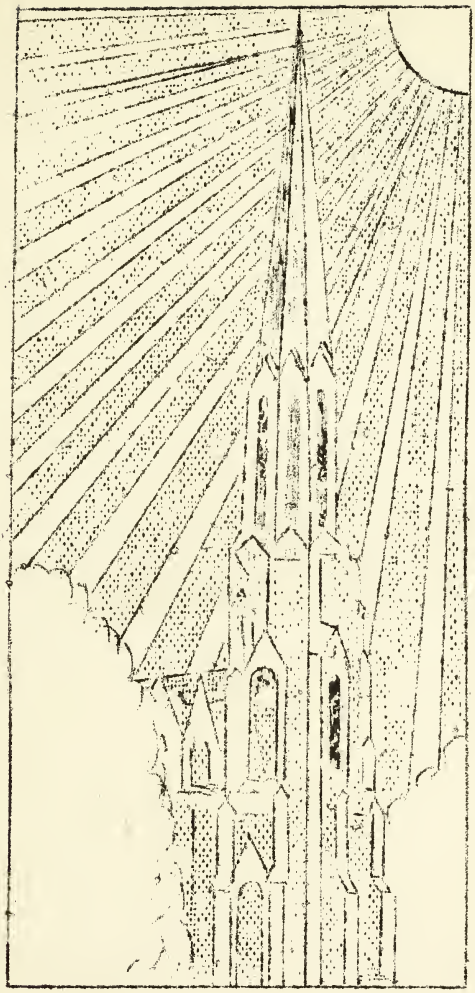

ST.JOHN'S METHODIST EPISCOPAL
CHURCH, SOUTH
New Martinsville, W.Va.

Rev. A. J. Moore, D.D., Bishop
Rev. G. W. Twynham, D.D., P.E.
Rev. B. Elmo Kelley, B.D., Pastor

SUNDAY, FEBRUARY 13, 1938
Unified Service
9:45

Prelude Organ
Call to Worship
Invocation
Hymn 21(all) "Loftiest Song"
The Creed
Pastoral Prayer
Responsive Reading p.524, I
Gloria Patri
Second Scripture Lesson
Offertory Selected
Sermon: The Sad Condemnation
Hymn 233(1,4) "Jesus Calls Us"
Organ Interlude - To Classes
Closing Assembly - Supt. Harman
Church School Benediction

****

EVENING WORSHIP
7:30

Prelude Organ
Hymn 55 "I Love To Steal Away"
Prayer
Anthem Young People's Choir
Scripture Lesson
Offertory Organ
Hymn 24 "Jesus, Where'er Thy.."
Sermon "As His Custom Was"
Hymn 397 "This Is the Day...."
Benediction
Doxology
Postlude Organ

Chorister: Mrs. M. S. Francis
Organist: Mrs. F. Fitzsimmons

New Member

It is with great pleasure we announce the membership transfer of Mrs. Bruce Forbes to St. John's Church. We welcome Mrs. Forbes into our fellowship.

Dorcas

Meets Wednesday afternoon as usual. Mrs. Thomas McCardle and Mrs. Robert McEldowney, hostesses

In Appreciation

A card received this week, addressed to St. John's Church, in care of the Pastor, reads: "Your kind expression of sympathy has been received and is deeply appreciated."

Signed: Beatrice Yeater

Young People

A "Tea-Cup Hour" for the Y P will be observed tonight at 6, and all Young People invited. Regular program follows at 6:45. Y P Choir sings at 7:30. Parkersburg Southern Methodist Young People's Union meets Feb. 22. We want to go, and take a crowd.

W.C.T.U.

Meets Tuesday evening 7:30, at home of Mrs. Wm. Ankrom.

Prayer Meeting

Meets Wednesday evening at 7:30; Choir rehearsal follows; Y.P. Choir rehearsal Monday 7:30

THE ALDERSGATE EXPERIENCE

It is not Aldersgate Street after all, that is important, but what happened there, which must have emphasis now. John Wesley, the Founder of Methodism, experienced there a new sense of the Presence of God. He writes:

May 24, 1738 "About a quarter before nine, while he was describing the change which God works in the heart through faith in Christ, I felt my heart strangely warmed. I felt that I did trust in Christ, Christ alone, for salvation; and an assurance was given me, that He had taken away my sins, even mine, and saved me from the law of sin and death. I began to pray with all my might for those who had in a more especial manner despitefully used me and persecuted me. I then testified openly to all there what I now first felt in my heart."

St. John's Aldersgate Schedule

1. Mission Study "Out of Aldersgate" in Prayer Meetings.
2. Church School & Decision Day on March 27, 1938
3. Leadership Training School on March 20-24--Rev. Porter
4. Aldersgate Revival Apr. 11-17
5. Receive Children Palm Sunday, Adults & Y.P. Easter; Baptize Infants Mother's Day, May 8th

METHODIST EPISCOPAL CHURCH, SOUTH

SILER CITY CHARGE

FIRST CHURCH MT.VERNON WEST END

Cuyler Freeman Heath, Pastor

Vol.II. November 28, 1937 No.1

FIRST CHURCH 11:00

Prelude	New Testament
Hymn 2	Offertory
Creed	Hymn 1
Prayer	Sermon
Psalm 103	Hymn 208
Gloria Patri	Benediction.

MT.VERNON 2:30

Hymn 238	Offering
Hymn 216	Sermon
Prayer	Hymn 264
Scripture	Benediction.

FIRST CHURCH 5:00

Opening Sentence	Response
Hymn 238	Hymn 216
Prayer	Sermon
Scripture	Hymn 179
Offertory	Benediction.

WEST END 7:30

Hymn 238	Offering
Hymn 216	Sermon
Prayer	Hymn 264
Offertory prayer	Benediction.

WE ARE GLAD TO BE BACK

We are indeed happy to be with you good people of the Siler City Charge for another year. We hope this will be a year of great blessings to us all. We want to make this the greatest year we have ever had.

We have enjoyed the fine spirit of cooperation which has been shown by every organization within the Churches. With such cooperation and great faith we can continue to go forward.

Our report at Conference was one to make us all proud. It compared favorably with the reports of any Charge. It was a consistent report throughout. Your pastor was proud to go to Conference and take this your report.

We had fifty-nine additions to our Churches last year. Fifty of these were on profession of faith.

Each of the Churches went over the top with the finances without the mad scramble at the close. We appreciate this fact very much.

THE NEW YEAR

Many people this year have seen how much easier it is to keep up with their Church pledge by the week

than by the month or at the close of the year. One man said:"I have paid more and have done it easier this way than ever before".The Board of Stewards hopes that each member will make a weekly pledge for just as much as possible this year.

At First Church there were 232 out of 265 active members paying in full their pledges for the year. If each member of the Church will let his or her pledge represent him or her to God,the Church will not want for money.

A person says:"How much should I pledge?" Does your pledge to the Church amount to as much as you spend on tobacco? Is your pledge as great an amount as you spend for cold drinks? Social or civic clubs? Amusements? Recreation? Should these things mean more than your Church?

But another says:"I don't spend for any of these things.How much should I pledge?"Paul says a man should give as the Lord has prospered him during the week.

Whether our gift be large or small, if we give prayerfully and joyously God will bless the gift."The Lord loveth a cheerful giver".

Oh! Lord, help us to come closer to Thee spiritually and consecrate our all to Thy service. Amen.

FIRST CHURCH

Sunday	9:45 a.m.	Sunday school
	11:00 a.m.	Preaching.
	4:30 p.m.	Intermediate Div.
	5:00 p.m.	Vespers.
Wed.	7:30 p.m.	Prayer meeting.
	8:30 p.m.	Choir practice.

WEST END

Sunday	9:45 a.m.	Sunday school
	6:30 p.m.	Epworth League.
	7:30 p.m.	Preaching.
Tues.	7:00 p.m.	Prayer meeting.

MT. VERNON

Sunday 10:00 a.m. Sunday school.

THANK YOU

The parsonage family wishes to take this opportunity of thanking Messrs. John Cheek and Penn Cheek for that fine big Thanksgiving turkey and Miss Patterson's class for the basket of delicious fruit.

NORTH CAROLINA CHRISTIAN ADVOCATE

If you are not a subscriber to our Church paper,now will be a good time to subscribe.There are twelve who are behind with their subscriptions.Your pastor will be glad to send in your remittance for you if you will see him about it.

C H U R C H B U L L E T I N

Spring Hope Charge

Methodist Episcopal Church, South

Lester A. Tilley

Pastor

To WHOSOEVER WILL; in the name of the Lord, this church opens wide its doors, and says:

"YOU ARE WELCOME TO ALL OUR SERVICES."

ORDER OF WORSHIP

Sunday, February 13, 1938

10:00 A. M. Spring Hope

Prelude & Doxology
Hymn 489 (vv. 1,2,4)
Apostle's Creed
Prayer (Concluded with Lord's Prayer)
Response (Piano)
Responsive Reading (Psa. 137, Part I)
Gloria Patri
New Testament Lesson
Announcements (See Bulletin)
Offering
Presentation of Alms (Choir)
Hymn 415
Sermon: "FAITH ILLUSTRATED"
Prayer
Hymn 482

* * * * * * * * * *

11:00 A.M., White Oak

Hymn
Responsive Reading
Prayer
Hymn
Scripture Lesson
Announcements
Offering
Sermon
Prayer
Hymn
Benediction

7:30 P.M., Spring Hope

Hymn
Scripture Reading
Prayer
Hymn
Announcements
Offering
Sermon
Prayer
Hymn
Benediction

"Make a joyful noise unto the Lord, all ye lands. Serve the Lord with gladness: come before his presence with singing." Psalm 100:1,2.

"Be still, and know that I am God." Psalm 46:10.

ANNOUNCEMENTS:

Your pastor desires to meet with all the boys and girls of the community from about 8 to 15 years of age in the basement room of our church at 3:00 o'clock this afternoon. Be sure to notify any boys and girls who are not at the service this morning. (5 o'clock P. M.)

The pastor also wishes to meet with the young people at the same place (basement room of church) at 7:00 o'clock this evening. (Ages 16-24). If you're a little younger or older and want to come don't hesitate for we will not ask your age.

Our Presiding Elder, Dr. J. M. Culbreth, is to be our guest at the parsonage Tuesday afternoon. He will arrive about 3:00 o'clock, he says. We are inviting any of our friends to join us in round-table discussion of our work and plans for the future. We especially want some of our leaders or officials to join us at this time. Come if you possibly can. We shall be disappointed if many of you do not come. Dr. Culbreth is to speak at the meeting of the P. T. A. Tuesday evening at 7:30.

Remember the Mid-Week Prayer Service Wednesday evening at 7:30 o'clock. We were very glad indeed to have some "Newcomers" last week. Our subject will be: "What do You think about Yourself?" or "What is the Christian Conception of Life?" Also please bring your Bible with you to the service.

Have you written your name on the Advocate Chart? If so, in which column did you write it? Ask yourself, if you are not a subscriber, "Can I afford not to take my church paper this year?

What do you know about "Aldersgate?" A little book is off the press (your pastor has several copies) entitled "Out of Aldersgate" by Watkins. The price is only 25¢ per copy. Here's your chance to learn something about this great event CHEAP.

SCHEDULE OF PREACHING APPOINTMENTS

First Sunday:
10 A.M., Spring Hope
11 A.M., Stanhope
3 P.M., Gold Valley

Second Sunday:
10 A.M., Spring Hope
11 A.M., White Oak
8 P.M., Spring Hope

Third Sunday:
10 A.M., Spring Hope
11 A.M., Gold Valley
8 P.M., Stanhope

Fourth Sunday:
10 A.M., Spring Hope
3 P.M., White Oak
8 P.M., Spring Hope

Fifth Sunday:
11 A.M., Spring Hope

Note: Night services will be at 7:30 o'clock during the months of October through March(inclusive).

WORSHIP

"Nothing in all of life's experiences can take the place of worship, which is an inexhaustible source of life and power. It is the vision-hour of the soul when one climbs to the heights of God and looks out upon a better and a nobler world. If worship is to have its deepest and fullest meaning for the worshipper, some preparation must be made for it. Therefore, as soon as you are seated for worship, lift your heart to God in prayer, asking for the realization of his presence and invoking a blessing on the minister who serves and upon all who worship with you. Meditate a few moments on what you are about to do——worship God——the sublimest act of the human soul. Enter heartily into every phase of the service. Some such prayer as the following would be appropriate to offer: 'May the words of my mouth and the meditation of my heart be acceptable unto thee, O Lord, my strength and my Redeemer.'" Amen.

"O worship the King, all glorious above,
And gratefully sing, His power and His love."

No act of worship can mean all that it might to others till it has meant all that it might to me.

Methodist Episcopal Church, South

Stoneville-Mayodan Charge

ROBERT M. HARDEE, Pastor

STONEVILLE, MAYODAN, CENTENARY, PRICE

Come To Church

Services at:

Stoneville: 1st Sunday and 5th Sunday Evening
Mayodan: 2nd and 4th Sunday and 5th Sunday, A. M.
Price: 3rd Sunday Morning
Centenary: 3rd Sunday Evening

Upon the first day of the week let every one of you lay by Him in store, as God hath prospered him, that there be no gathering when I come.—I Cor. 16:2.

MAYODAN SUNDAY NOVEMBER 14, 1937
ORDER OF WORSHIP

MORNING WORSHIP:-
Prelude - Pianist
Hymn -
Apostles' Creed-
Prayer -
Special Music -
Responsive Reading -
The Gloria Patri -
Glory be to the Father, and to the Son, and to the Holy Ghost; as it was in the beginning, is now and ever shall be, World without end. Amen.
New Testament Lesson -
Prayer -
Announcements and offering -
Hymn -
Sermon - Stewardship - Pastor
Prayer -
Hymn - (Communion)
Benediction -

EVENING WORSHIP:
Prelude - Pianist
Hymn -
Hymn -
Prayer -
Offering and Announcements -
New Testament Lesson -
Prayer -
Sermon - Paying old Debts - Pastor
Hymn -
Benediction-

Welcome all Strangers with a hand shake.
Pray and Read your Bible Daily.
Subscribe to the Christian Advocate.

This is your pastor's third year here, and he expresses to you his deep appreciation for the way in which you have received him. Let us make this the best year yet.

This charge was second highest in the Greensboro District, and fourth from the top in the whole conference on professions of faith. There were 94 last year.

Please call your pastor when you hear of any sickness any where, or death any where in this community. It matters not whether they are rich or poor, church members or not. He wants to be of help.

Stewards meeting tonight after the Service.

Here are your Stewards for this conference year. Mr. Baughn, Mr. Blackwood, Mr. Lanier, Andrew Moore, Mr. Howard Purgerson, Miss. Annie Martin, Mr. Richardson, Mr. Jones and Mr. Atkins.

We congratulate Mrs. Lillian Ray in the fine progress of her class and the work on the cabin that her class has done and is still doing.

What we need is a good Church Choir. We have a good pianist. We now need a choir director - Who will volunteer?

We want to have a revival to begin the first Monday night in January.

We again thank the Stoneville Furniture Co., and Mrs. Edd Franklin for their help in preparing the program.

We Extend Our Patrons Service
Deposits Insured by F. D. I. C. Insurance
BANK OF STONEVILLE
STONEVILLE, N. C.

R. L. STONE
Stoneville, N. C. Since 1891
Dobbs & Berg Hats Star Brand & Florsheim Shoes
Fine Clothes are like Flowers; They're admired by all who see them, and more than ever by those who wear them

PRICE HARDWARE STORE
We Specialize in Farm Implements—Paints and Oils—Stoves and Ranges
Sporting Goods— All Kinds of Seeds and General Household Supplies
Thomas Price, Prop. Frank Knight, Clerk Stoneville, N. C.

W. D. S. MOTORS
Oldsmobile Cars & GMC Trucks
Jeff Webster-Amos Dillon and R. W. Smith, Madison N C Phone 25

Compliments of
T. D. MEADOR GROCERY CO.
Wholesale Groceries
Madison, N. C.

Sell Your Tobacco With Your Friends At
GLENN'S WAREHOUSE
STONEVILLE, N. C.
Harvey L. Glenn — Seager Payne — Forrest Lewis

C. L. BAILEY & SON
Rebuilt Bodies - Welding
General Auto Repairing
Night Phone 60, Day 56, Madison

FRANKLIN FURNITURE CO.
Buy Here and Pay Less
Stoneville, N. C.

CASH SERVICE STATION
ESSO PRODUCTS — GOOD YEAR TIRES
Phone 526 Washing - Greasing - Battery Charging Stoneville, N. C.

COMPLIMENTS OF
Stoneville Furniture Co. Stoneville, N. C.

PATOVI THEATRE
"Home of Good Pictures"
Madison N. C.

3 Good Stores in 3 Good Towns
Madison Drug Co, Inc.
Mayodan Soda Shop
Stoneville Drug Store

BROWN'S WAREHOUSE, Stoneville, N. C.
We appreciate your patronage. Otis Joyce and Edgar Brown, Proprietors. See Joyce and McCollum for good Fertilizers, Robertson's Easterns and East Coast.
For Live Stock see Brown and Montgomery

Stone Radio & Electric Shop
G-E Refrigerators and Radios
Washers and Appliances
Service that Satisfies Phone 471 Stoneville, N. C.

Stony Point Methodist Church
Stony Point, N. C.

CLIFFORD H. PEACE, Pastor

JOHN W. HOYLE, Jr., Presiding Elder, Statesville, N. C.
PAUL B. KERN, Bishop, Durham, N. C.

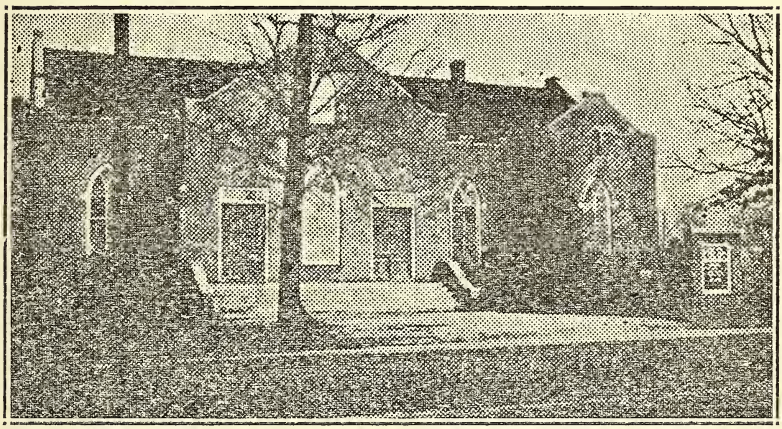

ORGANIZATION

R. A. MURDOCK,
Chairman Board of Stewards

RAY CLEMENT
Church Treasurer

HARRY MILLER
Chairman Board of Trustees

REV. J. C. KEEVER
Chairman Board of Christian Education

MRS. W. J. NESBITT
Church School Superintendent

MRS. RAY CLEMENT
Pres. Womans Missionary Society

MRS. W. E. McDONALD
Choir Director

MRS. LEON KEEVER
Pianist

We think of our church as a Christian family, and we wish every visitor to feel at home. Tarry awhile and let us become acquainted.

ORDER OF WORSHIP FEBRUARY 27, 1938
11:00 O'CLOCK

"Let the People Kneel or Bow in Silent Prayer
Upon entering the Sanctuary." John Wesley

Prelude...
Call to Worship by Pastor...
Hymn # 21- Come Let Us Tune Our Loftiest Song...
Apostle's Creed...
Pastotal Prayer...
Instrumental Response...
Responsive Reading p. # 550, First Reading...
Glorai Patri...
Announcements...
Scripture Lesson...
Offering...
Offertory by Pastor...
Hymn # 233- Jesus Calls Us...
Sermon: THE DIVINE URGENCY
Texts: Joshua 24:15, and Romans 6:16.
Prayer...
Hymn # 239- Softly and Tenderly...
Benediction...
Prayer Response By Choir # 596...
Postlude...

7:00 O'CLOCK

Prelude...
Hymn # 56- Sun of My Soul...
Prayer...
Instrumental Music...
Scripture Lesson...
Announcements...
Hymn # 245- O Sometimes The Shadows...
Sermon: PREPARED FOR CRISES
Prayer...
Hymn # 244- My Hope Is Built...
Benediction...
Postlude...

ANNOUNCEMENTS

Young People's Department Meeting 6:15.

There will be a Council Meeting for the Young People's Department at the Parsonage. All teachers and officers of this department are hereby notified.

There will be a Zone meeting of the Woman's Missionary Society at our Broad Street Church in Statesville, on Wednesday, March 2nd, beginning at 10:30. Every woman of our church, and most especially the officers of our Society, are cordially invited to go and take a lunch. The meeting is expected to adjourn soon after lunch.

All Stewards are asked to turn in their "Steward's Books" today, since this is the last Sunday of the month. It is a real priviledge to be able to tell just what everyone on your list has paid every month. Are you interested? Are you keeping up with your List?

WHAT KING OF AN OFFICER ARE YOU?

Am I a Steward, Trustee, Officer or Teacher in the Sunday School, officer or leader in the Missionary Society, or in some other church organization? What are the responsibilities of my position?Why did I accept this position?What did I intend to do with it?What have I done?What am I doing?What responsibilities of my office am I neglecting?Do I attend every service of worship in my Church,unless providentially hindered?Do I attend the official meetings of my group as diligently as I go to my secular work?Or doIwait to be written about it, called upon by the Pastor and urged to attend, and then go if I cannot get out of it?Judged by my own standards,what sort of an officer and leader in the Church of God am I?

THINK IT OVER!

REMEMBER THIS BULLETIN IS MADE POSSIBLE BY THE FOLLOWING

MYERS OIL COMPANY
AMOCO Distributors AMOCO
Statesville, N. C.

J. M. MILLER HARDWARE CO.
Furniture Funeral Directors
Ambulance Service
Day Phone 5 Night Phone 4
Stony Point, N. C.

Compliments of
J. R. McHARGUE
General Merchandise
Stony Point, N. C.

Compliments of
R. A. MURDOCK
Stony Point, N. C.

Compliments of
CENTRAL BARBER SHOP
Stony Point
J. D. & T. C. RUFTY, Props.

STATESVILLE STEAM LAUNDRY
and
DRY CLEANING

Compliments of
ROBERTSON CHEMICAL CORP.
Local Representative
W. E. DeJarnette

DEAL MOTOR COMPANY
Sales Ford Service
Taylorsville, N. C.

M. L. PATTERSON
Coal and Ice
Cencral Hauling

PEARL & PATS BEAUTY NOOK
We Specialize In All Kinds of
Beauty Culture

CARSON'S DRY CLEANING AND LAUNDRY
Gill Delinger, Stony Point Representative
Taylorsville Phone 16 Stony Point

Compliments of
SLOAN'S DRUG STORE
Stony Point,
W. R. HARRIS, Prop.

BROWNING SERVICE STATION
Gas—Oil—Tires—Batteries
WADE BROWNING, Prop.
Stony Point, N. C.

THE PEOPLES DRUG STORE
"Your Drug Store"
Phone 11 & 12 Taylorsville

ERVIN-MARETT
Exclusive Men's Wear
Statesville, N. C.

Compliments of
POP'S PLACE

ALEXANDER AUTO CO., Inc.
Chevrolet Sales and Service
Taylorsville, North Carolina

DUKE POWER COMPANY
"I Certainly Cut The Cost of Better Living"
REDDY KILOWATT—

Methodist Episcopal Church, South

Thomasville, North Carolina

Trinity - Bethel, Charge

Churches

Trinity - Bethel - Johnson Town.

Organization

Rev. Paul B. Kern, Bishop
Dr. W. A. Lambeth, P.E.
Rev. Arthur Cicero Kennedy, Minister.

Did you pray before coming to the Church ?

Jesus Saves and Satisfies

May He who by the Star of the East led the Wise Men to Bethlehem give you the light and Joy of a blessed Christmastide.

Unto you is born this day in the city of David a Saviour.

Luke 2:11.

CHRISTMAS EXERCISES

Bethel 6 O'clock Thursday. Trinity 7 O'clock Thursday.
Johnson Town 7 :30 O'clock Thursday.

Order of Worship

December 19th, 1937

The Lord is in His holy temple let all the earth keep silence before Him.

PRELUDE .....
Anthem (by Choir) .....
Hymn (The Congregation Standing)
The Apostles' Creed (Congregation Standing)
Prayer (Closing with the Lord's Prayer)
Responsive Reading No .....
The Gloria Patri .....
The Second Lesson .....
Offertory .....
Hymn (Congregation Remain Seated)
Sermon by .....
Prayer .....
Hymn (The Congregation Standing)
Benediction .....
Doxology (by Choir) .....
POSTLUDE .....

PASTOR'S AID CARD

Stranger Would like to Meet Minister	Desire to Unite with the Church	Moved to Address Below	Sickness	Call Requested Soon

Kindly check the space giving information you wish to reach the Minister. Fill the spaces below and deposit upon the collection plate.

Name .....

Address .....

THERE COMES A TIME TO EVERY ONE
When He will need the Church

"To all who mourn and need comfort; to all who are tired and seek rest; to all who are friendless and want companionship; to all who are homeless and ask sheltering love; to all who pray and to all who do not but ought; to all who sin and need a Saviour—this Church opens wide her doors and makes a free place; and in the name of the Blessed Saviour says, Welcome."

The Apostles' Creed

I believe in God the Father Almighty, Maker of Heaven and earth; and in Jesus Christ His only Son our Lord; who was conceived by the Holy Ghost, born of the Virgin Mary, suffered under Pontius Pilate, was crucified, dead, and buried; the third day he rose again from the dead, he ascended into heaven and, sitteth at the right hand of God the Father Almighty; from thence he shall come to judge the quick and the dead.

I believe in the Holy Ghost; the holy catholic Church; the communion of saints; the forgiveness of sins; the resurrection of the body; and the life everlasting. Amen.

CALENDAR FOR THE WEEK

7:00 p. m. WEDNESDAY, Prayer Meeting, Trinity
7:00 p. m. THURSDAY, Prayer Meeting, Bethel
9:45 a.m. SUNDAY Worship, Bethel
11:00 a.m. SUNDAY Worship, Johnson Town
7.00 p.m. SUNDAY Worship, Trinity
6:00 p. m. Young People of Bethel Meet
6:15 p. m. Young People of Trinity Meet
7:00 p.m. SUNDAY, Prayer Meeting, Johnson Town

MY CHURCH VOW

Dearly beloved, you profess to have a desire to flee from the wrath to come and to be saved from your sins, and to become a faithful servant in the kingdom of God; you seek the fellowship of the people of God, to assist you in working out your salvation; I therefore demand of you:

Do you solemnly, in the presence of God and this congregation, ratify and confirm the promise and vow of repentance, faith, and obedience, contained in the baptismal covenant?

Ans. **I do, God being my helper.**

Will you be subject to the discipline of the Church, attend upon its ordinances, and support its institutions?

Ans. **I will endeavor so to do, by the help of God.**

This Bulletin Sponsored by the Following:

City Dry Cleaners
"WE STRIVE TO PLEASE"
Phone 369 Salem St.

D. R. CONNELL
Groceries
East Main Street Phone 382

Holton Furniture Company
COMPLETE HOME FURNISHERS
Phone 488

Yonts - Loflin Hardware Co. Inc.
HARDWARE and FARM IMPLEMENTS
Salem St. Phone 335

Southside Store Co., Inc.
GENERAL MERCHANDISE
405 Fisher Ferry St Phone 582

HAMRICK GROCERY CO.
Staple & Fancy Groceries
We Sell For Less And Deliver
M. C. HAMRICK, Prop. 7 Comm. St.

THOMASVILLE FAMILY LAUNDRY
Dry Cleaning and Pressing
Phone 550

Thomasville Roller Mills
Flour, Meal and Feed

JOHNSON TOWN Grocery
W. A. BOGGS, Prop.
Thomasville, Route 2

Russells
Ambulance Service Phone 563

C. J. Myers
Groceries, and Fresh Meats
704 Fisher Ferry St.

SOWERS
Flowers For All Occasions
Phone 2282

HOME BUILDING & LOAN ASSO.
J. E. Lambeth, Pres.
Chas. F. Phillips, Sec. Treas.

STAR FURNITURE COMPANY
M. B. HITE, Owner
NO. 9-11 EAST GUILFORD STREET

DEATON'S CASH STORE
H. R. DEATON, Propr.
Quality, Value And Service
701 Lexington Ave. Phone 554

J. D. ROSS, Jeweler
Cash or Credit
REPAIR WORK A SPECIALTY

J. C. GREEN & SONS
Ambulance Service
Phone 374

THOMASVILLE DRUG CO.
Prescriptions
Phone 423

CLEMMONS, Radio Service
106 Fisher Ferry St.
Phone 2232

J. H. Everhart & Bro.
Dealers In General Merchandise
Cash or Credit
Phone 376

E. W. Yates, Guaranteed Coal, Phone 2213

Methodist Episcopal Church, South

Thomasville, North Carolina

Trinity - Bethel Charge

Churches

Trinity - Bethel - Johnson Town.

Jesus Saves and Satisfies

Paul B. Kern, D. D., LL., D., Bishop

W. A. Lambeth, D. D., Presiding Elder

Rev. Arthur C. Kennedy, Minister

Parsonage: 715 Blair Street, Phone 2113

Did you pray before coming to the Church ?

THERE COMES A TIME TO EVERY ONE
When He will need the Church

"To all who mourn and need comfort; to all who are tired and seek rest; to all who are friendless and want companionship; to all who are homeless and ask sheltering love; to all who pray and to all who do not but ought; to all who sin and need a Saviour—this Church opens wide her doors and makes a free place; and in the name of the Blessed Saviour says, Welcome."

"If my people, which are called by my name, shall humble themselves, and pray, and seek my face, and turn from their wicked ways; then will I hear from heaven, and will forgive their sin, and will heal their land." — II Chronicles 7:14.

Order of Worship

February 27th, 1938

The Lord is in His holy temple let all the earth keep silence before Him.

PRELUDE.....
Anthem (by Choir).....
Hymn (The Congregation Standing)
The Apostles' Creed (Congregation Standing)
Prayer (Closing with the Lord's Prayer)
Responsive Reading No.....
The Gloria Patri.....
The Second Lesson.....
Offertory.....
Hymn (Congregation Remain Seated)
Sermon by.....
Prayer.....
Hymn (The Congregation Standing)
Benediction.....
Doxology (by Choir).....
POSTLUDE.....

MY CHURCH VOW

Dearly beloved, you profess to have a desire to flee from the wrath to come and to be saved from your sins, and to become a faithful servant in the kingdom of God; you seek the fellowship of the people of God, to assist you in working out your salvation; I therefore demand of you:

Do you solemnly, in the presence of God and this congregation, ratify and confirm the promise and vow of repentance, faith, and obedience, contained in the baptismal covenant?

Ans. **I do, God being my helper.**

Will you be subject to the discipline of the Church, attend upon its ordinances, and support its institutions?

Ans. **I will endeavor so to do, by the help of God.**

IMPORTANT INFORMATION

You will NOTE the change of all EVENING Services from to 7:30 O'clock.

The Ladies Aid of Trinity will meet Thursday Night with Irs. Boswell.

The second Quarterly Conference will be held at Bethel hurch Wednesday night, this week at 7:30 P. M.

Rev. G. W. Williams of Lexington will preach in meeting t Johnsontown beginning May 8th.

The Spring REVIVAL of Trinity Church will begin April 3. ev. G. W. Fink of Jamestown will do the Preaching.

REVIVAL with Rev. J. W. Groce of High Point Preaching Bethel Church will begin Easter Sunday night.

The Lord loveth the cheerful giver.—2 Cor. 9:7.

Aldersgate Commemoration

May 24, 1738

"About a quarter before nine, while he was describing the change hich God works in the heart through faith in Christ, I felt my heart rangely warmed. I felt that I did trust in Christ, Christ alone for lvation; and an assurance was given me, that he had taken away my ns, even mine, and saved me from the law of sin and death. I began pray with all my might for those who had in a more especial manner spitefully used me and persecuted me. I then testified openly to all ere what I now first felt in my heart." — John Wesley.

CALENDAR FOR THE WEEK

7:30 p.m. WEDNESDAY, Prayer Meeting, Trinity
7:30 p.m. THURSDAY, Prayer Meeting, Bethel
11:00 a. m. SUNDAY Worship, Trinity
7:30 p. m. SUNDAY Worship, Bethel
6:00 p. m. Young People of Bethel Meet
6:15 p. m. Young People of Trinity Meet
7:00 p.m. SUNDAY, Prayer Meeting, Johnson Town

The Apostles' Creed

I believe in God the Father Almighty, Maker of Heaven and rth; and in Jesus Christ His only Son our Lord; who was nceived by the Holy Ghost, born of the Virgin Mary, suffered nder Pontius Pilate, was crucified, dead, and buried; the third y he rose again from the dead, he ascended into heaven and, tteth at the right hand of God the Father Almighty; from ence he shall come to judge the quick and the dead.

I believe in the Holy Ghost; the holy catholic Church; the mmunion of saints; the forgiveness of sins; the resurrection the body; and the life everlasting. Amen.

This Bulletin Sponsored by the Following:

City Dry Cleaners
"WE STRIVE TO PLEASE"
Phone 369 Salem St.

D. R. CONNELL
Groceries
East Main Street Phone 382

Holton Furniture Company
COMPLETE HOME FURNISHERS
Phone 488

Yonts - Loflin Hardware Co. Inc.
HARDWARE and FARM IMPLEMENTS
Salem St. Phone 335

Southside Store Co., Inc.
GENERAL MERCHANDISE
405 Fisher Ferry St Phone 582

HAMRICK GROCERY CO.
Staple & Fancy Groceries
We Sell For Less And Deliver
M. C. HAMRICK, Prop. 7 Comm. St.

THOMASVILLE FAMILY LAUNDRY
Dry Cleaning and Pressing
Phone 550

Thomasville Roller Mills
Flour, Meal and Feed

JOHNSON TOWN Grocery
W. A. BOGGS, Prop.
Thomasville, Route 2

Russells
Ambulance Service Phone 563

C. J. Myers
Groceries, and Fresh Meats
704 Fisher Ferry St.

SOWERS
Flowers For All Occasions
Phone 2282

HOME BUILDING & LOAN ASSO.
J. E. Lambeth, Pres.
Chas. F. Phillips, Sec. Trea.

STAR FURNITURE COMPANY
M. B. HITE, Owner
NO. 9-11 EAST GUILFORD STREET

DEATON'S CASH STORE
H. R. DEATON, Propr.
Quality, Value And Service
701 Lexington Ave. Phone 554

J. D. ROSS, Jeweler
Cash or Credit
REPAIR WORK A SPECIALTY

J. C. GREEN & SONS
Ambulance Service
Phone 374

THOMASVILLE DRUG CO.
Prescriptions
Phone 423

CLEMMONS, Radio Service
106 Fisher Ferry St.
Phone 2232

J. H. Everhart & Bro.
Dealers In General Merchandise
Cash or Credit
Phone 376

E. W. Yates, Guaranteed Coal, Phone 2213

Trinity

Methodist Episcopal Church, South

Southport, N. C.

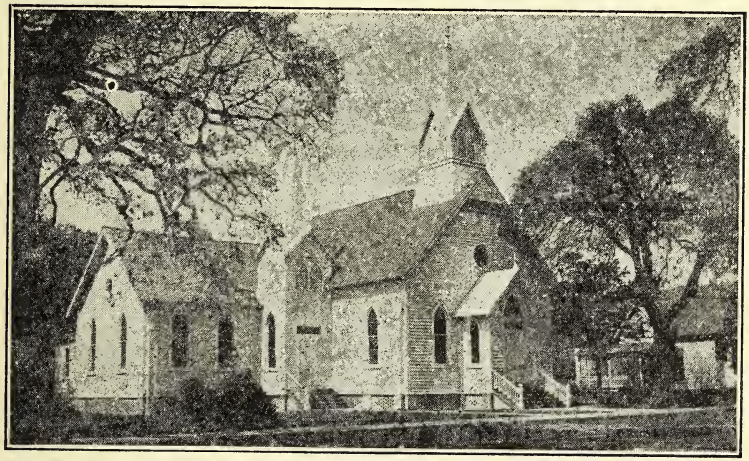

Rev. Edgar Milton Hall, Pastor

Paul B. Kern, Bishop ---------- Durham, N. C.
W. A. Cade, Presiding Elder ---------- Wilmington, N. C.

Church School Every Sunday at 10 o'clock A. M.
Robt. W. Davis, General Supt., C. R. Livingston, Sec.

CALL TO WORSHIP

"O come, let us worship and bow down; let us kneel before the Lord, our Maker, for He is our God; and we are the people of His pasture, and the sheep of His hand."

Psalms 95: 6, 7.

ANNOUNCEMENTS

SUNDAY, DECEMBER 20th

10:00 a. m. Church School.

11:00 a. m. Public Worship:
Christmas sermon by pastor.
Special program by the choir.

7:00 p. m. Public Worship:
Sermon-story told by the pastor.
Christmas music by the choir.

FRIDAY, DECEMBER 25th

7:00 p. m. Christmas program by the members of the Church School, concluding with

A PAGEANT: "THE NATIVITY"

A unique and wonderfully impressive Christmas service in which ten leading characters will be assisted by the church choir. This pageant cannot fail to leave a deep and lasting inspiration in the hearts of all who see it.

SUNDAY, DECEMBER 27th

10:00 a. m. Church School.

11:00 a. m. Public Worship and sermon,
By the pastor.

7:30 p. m. Public Worship and sermon,
By Rev. W. A. Cade, Presiding Elder.
Followed by the First Quarterly Conference.

INVITATION

The entire membership of the church and the general public is cordially invited to attend these services.

LETTER TO MEMBERSHIP FROM BOARD OF STEWARDS

Your board of Stewards has met and organized for the conference year, and we feel the responsibility of the financial part of the work of the church. We desire to take this occasion to request the full co-operation of each nd every member of our church, for without this we cannot succeed to the fullest.

Our congregation and the community are pleased with the return by the conference of Brother Hall and his family, and we have a right to expect a good year. We ask that every member take an interest in increasing church attendance, and in the work of the church. To this end we most sincerely solicit full co-operation from all our membership. We feel that there is added responsibility resting upon our membership at this time, and we request your earnest and sincere co-operation. If you have not been active, now is the time to become so. We need the aid of every member.

We are pleased to report that the church paid the pastor and all benevolences and other collections during the past year that the board of stewards agreed to pay.

Improvements have been made on the parsonage, for which there is money due that was borrowed. It became necessary to borrow some other funds on improvements to the church property. The congregation will find that we have ahead of us certain other needed and important improvements for comfort and completeness of the plant. The ladies have been active in giving assistance, as usual, without which we could not get along.

We are asking and expecting for the budget the same assessments as for the last year. If there is any change please report at once to some member of the Board of Stewards. We most earnestly insist upon monthly payments by envelope, in order to meet our monthly bills. This is very important and we wish by this letter to impress this upon each member. Mrs. Lizzie Gilbert has been asked to serve as collector again.

Respectfully,

BOARD OF STEWARDS.

DIRECTORY

BOARD OF STEWARDS: C. Ed Taylor, Chairman. R. W. Davis, S. B. Frink, D. E. Arthur, R. T. Woodside, S. L. Brinkman, C. G. Ruark, J. I. Davis, J. B. Church, C. N. Swan, B. J. Holden, Fred L. Willing, J. D. Sutton, Secretary-Treasurer.

WOMAN'S MISSIONARY SOCIETY: Mrs. C. Ed Taylor, President.

CIRCLE LEADERS: No. 1 Mrs. I. B. Bussells, No. 2 Mrs. C. G. Ruark, No. 3 Mrs. R. B. Morse.

CHOIR: Mrs. E. M. Hall, director, Mrs. I. B. Bussells and Miss Lela Mae Hubbard, pianists.

W. T. FULWOOD
GROCERIES

Watson's Pharmacy Co.
Prescription Druggists for Over 50 Years

C. J. Newton & Co.
On Water Front
GENERAL MERCHANDISE
We Solicit Your Trade.
We Serve With a Smile

Hood's Service Station
Distributors of Willard Storage Batteries
Gas, Oil, Tires, Tubes, Repairs
No Sale on Sunday

J. B. Ruark Co., Inc.
Groceries - Hardware - General Merchandise
Fifty-Three Years Continuous Service
LET US SERVE YOU

JOHN W. LANCASTER
GROCERIES, PRODUCE, GENERAL MERCHANDISE
Phone 35.

Arthur's Grocery & Market
High Grade Groceries & Meats
PHONE 48

B. M. HORNSBY
INSURANCE OF ALL KINDS
Fire — Automobile
Windstorm — Casualty

STEVEN'S AGENCY
FIRE INSURANCE
Notary Public

DON'T WORRY ABOUT GIFTS
SEE US — We Have Them For ALL OCCASIONS
From 10c to $48.00
LEGGETT'S DRUG STORE

Southport Dry Cleaning Co.
GUARANTEED SATISFACTION
Phone 25-J

People's United Bank
Depositors Guaranteed Up to $5,000 By Federal Deposit Insurance Corporation

1/23/38

Trinity M. E. Church, South

BEATTY'S FORD ROAD

CHARLOTTE, N. C.

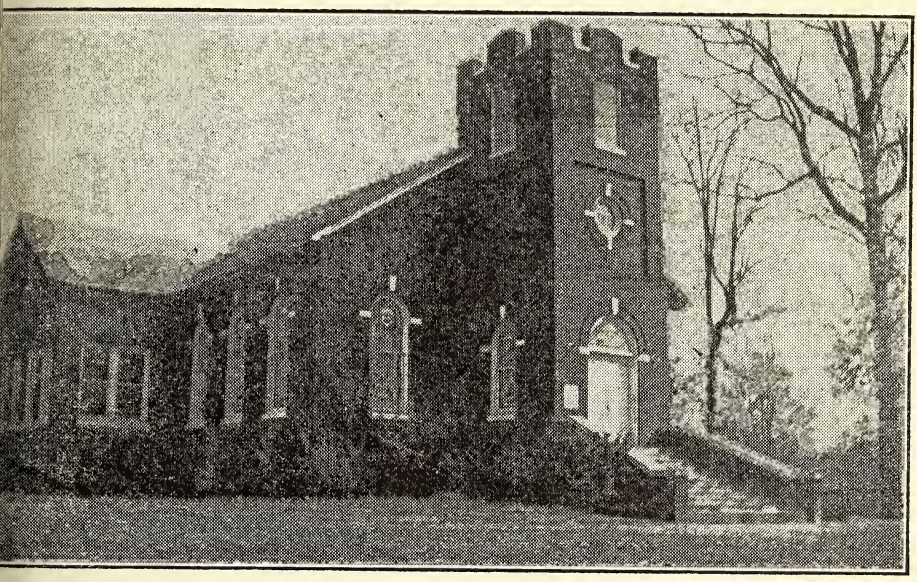

"I was glad when they said unto me, let us go into the house of the Lord"

DR. PAUL B. KERN, *Bishop* . . . . . Durham, N. C.

REV. G. T. BOND, *Presiding Elder*, 1100 Queens Road . . . . Charlotte, N. C.

REV. J. E. YOUNTZ, *Minister* . . . . . Charlotte, N. C.

◆ ◆ ◆

"The Lord is in His Holy Temple, let all the earth keep silence before Him."

Sunday January 23rd., 1938.

11:00 A. M. Service.

PRELUDE
INVOCATION
CALL TO WORSHIP
HYMN # 135
APOSTLES CREED
PRAYER
SPECIAL - "Prayer Is the Soul's Sincere Desire" - By Choir
RESPONSIVE READING Ps. 40
GLORIA PATRI
SCRIPTURE READING
ANNOUNCEMENTS
OFFERING & OFFERTORY
OFFERTORY PRAYER
HYMN # 540
SERMON - "Your Picture Of Yourself." Pastor
PRAYER
HYMN # 415
BENEDICTION

EVENING SERVICE.

HYMN # 57
HYMN # 91
PRAYER
SPECIAL - "Saviour again to Thy Dear Name We Raise".
REAPONSIVE READING Ps. 24
GLORIA PATRI
ANNOUNCEMENTS
OFFERING & OFFERTORY
OFFERTORY PRAYER
HYMN # 434
SERMON - "Which Sheep Is Black?" - Pastor
PRAYER
HYMN # 317
BENEDICTION

Did you invite anyone to Church to-day?

Charlotte District Missionary Institute.
First Methodist Church, Charlotte.
January 27th., 1938.

10:30-12:30 2:00-4:00

Interesting speakers will be heard on this program. All are urged to attend who possible can do so. Plans for the Aldersgate Commemoration will be discussed.

All the Stewards, Officers and Teachers of the Church School and Officers of the Woman's Missionary Auxiliary are urged to meet with the Pastor at the Church Wednesday Night for an important meeting regarding the Aldersgate Commemoration in our local Church.

The Young People's Department will sponsor a measuring Party and pie supper Thursday Night in the basement of the Church. A well planned program is being worked out, also refreshments will be served. The public is invited. Proceeds to apply on Presiding Elder's salary. Our young people deserve a lot of credit, so let's support them.

A small amount of money is still needed on our New Bulletins. If you wish to help out in this see Mrs. C. H. McClure for any contribution you would like to make.

If you know any shut-in who would like to receive a bulletin who is not getting one let your Pastor know about it.

The W. C. T. U. Circle will meet Tuesday Night at 8 P. M. with Mrs. J. E. Yountz.

The L. T. L. will meet Friday afternoon with Miss Betty Cashion.

Unnecessary talking in the Church hinders others from worshipping. Let us be quiet when we enter God's House.

OFFICIAL ROLL

◆

STEWARDS

Mr. J. R. Beard, *Chairman*

Mr. S. M. Swaringen, *Vice-Chairman*
Mr. T. B. Harton, *Secretary*
Mr. J. F. Todd, *Treasurer*
Mr. J. W. Carr
Mr. J. M. Elliott
Mr. R. L. Harkey
Mr. H. G. Harpe
Mr. W. C. Hart
Mr. A. C. Hucks
Mr. C. H. McClure
Mr. D. E. Todd
Mr. J. P. Todd

◆

TRUSTEES

Mr. J. R. Beard, Mr. J. W. Carr, Mr. J. M. Elliott, Mr. W. O. Hucks, and J. P. Todd

Church Pianist, Miss Lucile Davis

Assistant Pianist, Mrs. W. B. Elliott

OFFICERS OF SUNDAY SCHOOL

General Superintendent ..... Mr. R. L. Harkey
Superintendent Children's Division ..... Mrs. C. H. McClure
Superintendent Young People's Division ..... Mrs. H. G. Harpe
President Young People's Division ..... Miss Ruth Johnston
Superintendent Adult Division ..... Mr. W. C. Hart
Secretary and Treasurer ..... Mr. Joe T. Alexander

OFFICERS OF MISSIONARY AUXILIARY

President ..... Mrs. T. B. Harton
Vice-President ..... Mrs. B. F. Fincher
Secretary ..... Miss Lucile Davis
Treasurer ..... Mrs. J. F. Todd
Superintendent Children's Work ..... Mrs. C. H. McClure
Superintendent Baby Specials ..... Mrs. J. P. Todd
Superintendent Mission and Bible Study ..... Mrs. B. F. Fincher
Superintendent Literature and Publicity ..... Mrs. J. L. Elliott
Superintendent World Outlook ..... Mrs. W. B. Elliott
Superintendent Christian Social Relations ..... Mrs. W. V. Cashion
Superintendent Supplies ..... Mrs. J. T. Russell
Superintendent Local Work ..... Mrs. Joe M. Elliott
Chairman Circle No. 1 ..... Mrs. N. B. Harton
Chairman Circle No. 2 ..... Mrs. W. L. Rowdon
Chairman Circle No. 3 ..... Mrs. J. F. Elliott
Chairman Social Committee ..... Mrs. B. C. Griffin
Chairman Program Committee ..... Mrs. J. E. Yountz

◆ ◆ ◆

To all who mourn and need comfort; to all who are tired and need rest; to all who are friendless and want friendship; to all who are homeless and need sheltering love; to all who pray, and all who do not but ought; to all who sin and need a Saviour; to God's child who wants a place to work for and worship the Father; and to "whomsoever will," this church opens wide its doors and in the name of Jesus Christ, the Lord, unreservedly says WELCOME!

T R I N I T Y M E T H O D I S T C H U R C H

Market Street at Fourteenth
Wilmington, North Carolina

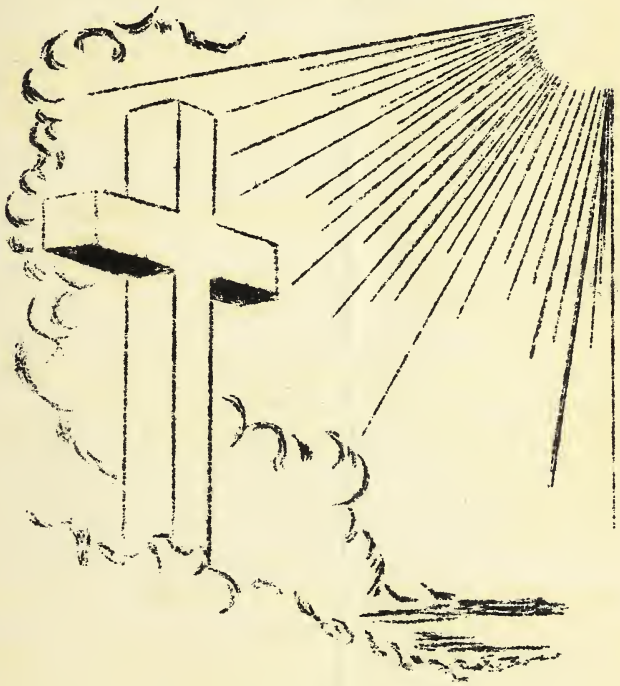

Whosoever thou art that worshipest in this church, enter it not without the spirit of reverence, and leave it not without a prayer to God for thyself, for those who minister, and for those who worship here.

* Vol. 3 TRINITY METHODIST CHURCH No.13
*
*

Robert L.Jerome,Minister

March 13,1938

9:45 THE CHURCH SCHOOL, H.A.Marks, Superintendent

*

11:00 MORNING WORSHIP

PRELUDE
CALL TO WORSHIP
HYMN, No.13, "All People That On Earth" Kethe
*INVOCATION, concluded with Lord's Prayer
RESPONSIVE READING 11th.Sunday, Pg. 535
APOSTLE'S CREED
GLORIA PATRI
*SCRIPTURE LESSON I Timothy 4:1-16
*PASTORAL PRAYER
*CHORAL RESPONSE
ANNOUNCEMENTS
*OFFERTORY
HYMN, No. 219 "Saviour, Thy Dying Love"
SERMON "MAKING THE MOST OF LIFE"
HYMN, No. 225 "Take My Life" Havergal
BENEDICTION
DOXOLOGY
POSTLUDE

*

7:15 HI-LEAGUE. Topic: "Young People and the Church." Leader: Pauline Walker.

7:15 EPWORTH LEAGUE. This program will be omitted on account of the Young People's Day Program at 8:00 P.M.

*

Please fill in with information and place in plate or hand to pastor.

Name _____ Address _____

Sick _____ Recently Moved to City _____

Other Information _____

8:00 YOUNG PEOPLE'S DAY

PRELUDE
CALL TO WORSHIP
HYMN, No. 1 "Holy, Holy, Holy" Heber
SCRIPTURE LESSON 4th. Sunday, Page 526
Led by Catherine Gray
PRAYER by Rev. R. L. Jerome
INTRODUCTORY STATEMENT by Julian McKeithan, Leader
REPORT ON ALDERSGATE RALLY by Frances Musselwhite
OFFERTORY HYMN No. 268
HYMN, No. 455, "Awake, Awake" Studdert-Kennedy
YOUNG PEOPLE'S DAY PROGRAM
Topic: "Youth Forward With the Church"
Readers: Jane Ellen Baldwin, Harriet Marshburn, Vee Vee Allen, and Arthur Craig.
CONSECRATION SERVICE led by Pastor.
BENEDICTION
DOXOLOGY
POSTLUDE

*

Meetings During The Week

8:00 MONDAY. Stewards meeting at the Church.
8:00 MONDAY. Womans Auxiliary meeting in charge of Social Service Committee. Topic: "Methodist Women Building Their Own Community."
8:00 WEDNESDAY. Mid-week service. Topic: "What About Our Christian Habits?"
8:45 WEDNESDAY. Board of Christian Education.
8:00 THURSDAY. Choir Rehearsal
8:00 THURSDAY. Men's Class Meeting at home of R.N. Getty, 1909 Nun Street.
7:00 FRIDAY. Service at Red Corss Sanitorium. Committee: H.E.Cranford, Mrs H.E.Cranford and Mrs W.C.Davis.
7:15 FRIDAY. Boy Scouts. Thomas White, Scoutmaster.
8:00 FRIDAY. Senior Young People's Social at Church.

*

PRE-EASTER SERVICES

We will have services in our church each evening at 8:00 P.M. from April 3 to April 17. Keep these dates open.

*

CHURCH DIRECTORY

Bishop: Paul B. Kern, D. D., Durham, N. C.
Presiding Elder: Rev. W. A. Cade, 519 Grace Street
Minister: Rev. Robert L. Jerome, 1908 Princess St.

BOARD OF TRUSTEES

J.C.Parker, Chair.
Pomeroy Nichols
J.E.Willoughby
Mrs T.D.Love, Jr.
A.B.Lynch
T.R.Jones
Mrs G.H.Hutaff
E.M.Dewey
E.V.McKensie

BOARD OF STEWARDS

R.S.McKeithan, Ch.
H.A.Marks, Treas.
H.E.O'Keef, Ch.Fin.
Mrs W.H.Andrews
J.R.Chasten
E.R.Clarke
H.Coughenour
H.E.Cranford
W.C.Davis
A.R.Hardwick
W.H.Hayes
Mrs S.F.Highsmith
J.D.Howell
Mrs Thos.Hunter
Mrs G.H.Hutaff
T.R.Jones
J.A.Lawson
Mrs T.D.Love, Jr.
T.J.Morris
E.L.Mathews
G.T.Morgan
D.B.Robinson
Robert Romeo
J.E.Sneeden
B.F.Sutherland
I.J.Sutton
(Mrs)E.M.Westbrook
C.E.White
J.H.Womble
C.F.Williams
J.E.Willoughby
I.C.Wright

CHURCH SCHOOL

Gen. Superintendent, H. A. Marks
Treasurer, W. C. Davis
Supt. Adult Division, J. A. Lawson
Supt. Young People's Div., Mrs W. C. Davis
Supt. Children's Div., Mrs L. R. Kirk

WOMAN'S MISSIONARY SOCIETY

President, Mrs E.L.Mathews Vice Pres.Mrs C.R.Talley

CIRCLE CHAIRMEN

No. 1 - Mrs W.G.Brummitt
No. 2 - Mrs T.R.Jones
No. 3 - Mrs Paul Gray
No. 4 - Mrs B.F.Sutherland
No. 5 - Mrs J.R.Chasten
No. 6 - Mrs T.R.Cox
No. 7 - Elizabeth Clarke

CHOIR

Director, Mrs Vernon G.Avery
Pres. Mrs J.L.Baldwin
Organist, Mrs Ray Funderbuk
Ch.Music Com.J.R.Chasten

BULLETIN COMMITTEE

Miss Louise Gordon
Miss Coy Rankin
Mrs E.L.Princo
Miss Sallie Schwing
Miss Cornelia Walker

*

CHURCH SECRETARY, Mrs M.H.Shepherd, 1700 Princess St.
RECORDING STEWARD, J. R. Chasten

VANCEBORO CIRCUIT

Methodist Episcopal Church, South

VANCEBORO — CHAPMAN — EPWORTH — LANES

"The Lord is in His holy temple, let all the earth keep silence before Him."
HABAKKUK 2:20

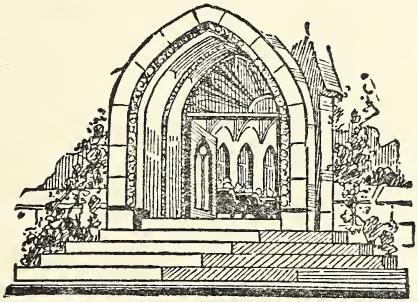

REV. HENRY B. LEWIS
Pastor
Vanceboro, N. C.

"I was glad when they said unto me, Let us go into the house of the Lord."
Ps. 122-1

WELCOME TO ALL OUR SERVICES

SUNDAY APRIL 3, 1938

Sermon for the day

"Have your mind renewed," Rom. 12:2

Lanes -- 10 A. M.

Hymn	14	Congregation standing
Hymn	15	Congregation seated
Pastoral Prayer		
Responsive reading	301	Congregation standing
Offering		
Hymn	22	Congregation standing
Sermon		
Hymn	123	Congregation standing
Benediction		

****

Vanceboro -- 11:00 A. M.

Voluntary		
Hymn	23	Congregation standing
Pastoral Prayer		
Responsive reading		Page 536, Twelth Sunday, 1st. reading
Gloria Patri		
Offering		
Hymn	149	Congregation standing
Sermon		
Hymn	337	Congregation standing
Benediction		

****

Epworth -- 7:30 P. M.

Hymn	6	Congregation standing
Hymn	9	Congregation seated
Pastoral Prayer		
Offering		
Hymn	29	Congregation standing
Sermon		
Hymn	53	Congregation standing
Benediction		

ANNOUNCEMENTS

The Vanceboro Missionary Society will et Friday afternoon, 2:30, at the home of s. Thomas Duboise.

The Workers' Council of the Vanceboro urch will meet Tuesday night, 7:30, at the rsonage.

The Young People's choir of Vanceboro will actice Thursday night at 7:30 at the church.

The Masonic Orphanage of Oxford will esent a program Saturday night, April 9th, the graded school auditorium. Admission and 40 cents. If it is at all possible ve this fine program your support.

There will be services next Sunday rning, 11 o'clock, at Vanceboro instead of worth. The Masonic Orphanage group is pected to be with us in the service, and e Epworth Church has graciously consented give us their morning service for this casion.

Any one who did not receive an envelope r our own Methodist Orphanage may receive one om the plates as they are passed among you. y we recognize the spirit of Easter by rais- g our apportionment for the year at this time.

****

"Lord, as we Thy Name profess,
May our hearts Thy love confess,
And in all our praise of Thee
May our lips and lives agree.

Make us resolute to do
What Thou showest to be true;
Make us hate and shun the ill,
Loyal to Thy holy will."

REMEMBER THIS BULLETIN MADE POSSIBLE BY THESE FRIENDS:

ROYSTER AND PAMLICO FERTILIZERS
HORSES — MULES — SUPPLIES
PAMLICO CHEMICAL COMPANY
WASHINGTON, N. C.

Whitford-Witherington Co.
SALES Ford SERVICE
VANCEBORO, N. C.

B. C. PETERSON & SON
GENERAL MERCHANDISE
"Star Brand Shoes Are Better"
Vanceboro, N. C.

MRS. LATT PURSER
LADIES' READY TO WEAR
Gifts For All Occasions
VANCEBORO, N. C.

GUTHRIE DRUG STORE
FOUNTAIN SERVICE
VANCEBORO, N. C.

BLOW'S SERVICE STATION
WHITE FLASH GAS AND OIL
VANCEBORO, N. C.

J. F. PEED'S CASH STORE
WHERE YOU MEET
THE BEST TO EA'
VANCEBORO, N. C.

RAVERNELL DIXON
DRY CLEANING AND PRESSING
VANCEBORO, N. C.

PAUL'S FUNERAL HOME
PHONE 700
WASHINGTON, N. C.

HOELL MOTOR COMPANY
Herbert Hoell
CHRYSLER—PLYMOUTH—PACKARD
Washington, N. C.

MRS. B. WARREN SHELTON
FLORIST
757 W. Second St. Phone 37
WASHINGTON, N. C.

S. G. WILKERSON & SONS
FUNERAL HOME
Pilot Funeral Finance Co.
Greenville, N. C.

Compliments Of
SUSKINS & BERRY
WASHINGTON, N. C.

Compliments Of
ROGERS & HARRIS
GREENVILLE, N. C.

Compliments Of
DIXIE WAREHOUSE
GREENVILLE, N. C.

Compliments Of
MRS. MORTON'S BAKERY
GREENVILLE, N. C.

COMPLIMENTS OF
A FRIEND

WELCOME TO
WHITE'S STORES
GREENVILLE, N. C. —:— WASHINGTON, N. C

Wadeville Charge

Methodist Episcopal Church, South

Hebron - Little River
Sardis - Wadeville

"The Lord is in His holy temple, let all the earth keep silence before Him."
HABAKKUK 2:20.

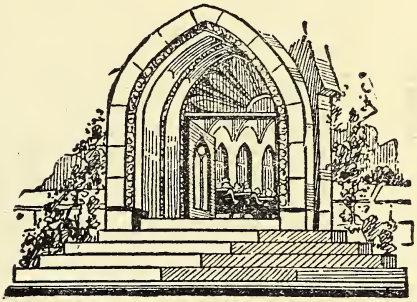

REV. B. F. MEACHAM
Pastor

MT. GILEAD, N. C.

"I was glad when they said unto me, Let us go into the house of the Lord"
Ps. 122-1.

WELCOME TO ALL OUR SERVICES

ORDER OF WORSHIP

December 5,1937

OPHIR	ZOAR	WADEVILLE
11:00 A. M. Worship	3:00 P. M. Worship	7:00 P. M. Worship
Invocation	Invocation	Invocation
Hymn # 57	Hymn # 57	Hymn 124
Response # 325	Apostle's Creed	Prayer
Prayer	Prayer	Hymn 283
Scripture	Hymn # 155	Notices
Hymn # 155	Scripture	Offering
Announcements	Notices	Scripture
Offering	Offering	Hymn 267
Hymn # 29	Hymn # 29	Sermon
Sermon	Sermon	Prayer
Prayer	Prayer	Hymn 138
Hymn # 204	Hymn # 204	Benediction
Benediction	Benediction	

SCHEDULE OF SERVICES

SUNDAY	MORNING	AFTERNOON	NIGHT
FIRST	Zoar 10, Ophir 11:15	Wadeville 3:30	----------
SECOND	Little R. 10, Sardis 11:15	Hebron 3:30	

&&&&&&&&&&&&&&&&&&&&

IT ISN'T THE CHURCH--IT'S YOU

If you want to have the kind of a Church
   Like the kind of a Church you like,
You needn't slip your clothes in a grip
   And start on a long, long hike.
You'll only find what you left behind,
   For thereIs nothing really new.
It's a knock at yourself when you knock your Church;
   It isn't the Church--it's you.

When everything seems to be going wrong,
   And trouble seems everywhere brewing;
When Young People's meeting, Sunday School, and all,
   Seem simmering slowly--stewing,
Just take a look at yourself and say,
   "What's the use of being blue?"
Are you doing your bit to make things hit?
   It isn't the Church--it's you.

THIS BULLETIN MADE POSSIBLE BY THE FOLLOWING FRIENDS:

Mabel's Beauty Shop
Courteous and Efficient Service
Phone 100. Mt. Gilead, N. C.

Crowell's Service Station
PUROL PRODUCTS
Come to See Me
MT. GILEAD, N. C.

Cochrane-Ridenhour Drug Co.
Whitman Candies, Toilet Articles, and Rubber Goods.
The REXALL Store
MT. GILEAD, N. C.

HARRIS GREEN
STANDARD GAS AND OIL
Seiberling Tires and Tubes
Douglas and Atlas Batteries
MT. GILEAD, N. C.

CITY MARKET
Heavy and Fancy Groceries
Fresh Meats, Fish and Oysters
MT. GILEAD, N. C.

W. J. STANBACK
Groceries, Feed and Flour
Your Trade Appreciated
MT. GILEAD, N. C.

Best Wishes to These Churches From
Scarboro-Safrit Lumber Co.
MT. GILEAD, N. C.

SKINNER'S GARAGE
General Auto Repairing
Wrecker Service : Reasonable Prices
Phones 135-132. Mt. Gilead, N. C.

TROY FURNITURE CO.
Home Furnishings, Radios, and
G. E. Refrigerators
TROY, N. C.

COMPLIMENTS OF
A FRIEND

COMPLIMENTS OF
HAYWOOD MOTOR CO.
MT. GILEAD, N. C.

GREEN'S BARBER SHOP
COURTEOUS SERVICE
MT. GILEAD, N. C.

Mt. Gilead Shoe Shop
Fine Shoe Repairing
MT. GILEAD, N. C.

COMPLIMENTS OF
INGRAM and McAULEY
MT. GILEAD, N. C.

O. C. BRUTON & SON
MERCHANT AND COTTON BUYER
Mt. Gilead, North Carolina

W. E. WATKINS, Distributor
STANDARD OIL CO., OF N. J. PRODUCTS
Wholesale Auto Accessories
PHONE 104. TROY AND MT. GILEAD, N. C.

Wallace-Rose Hill Charge

Methodist Episcopal Church, South

Rose Hill - Wallace - Providence - Charity

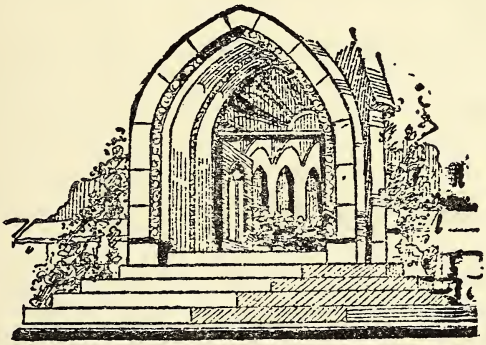

REV. E. C. MANESS, *Pastor*
ROSE HILL, N. C.

And the house shall be filled with music,
With song and praise and prayer,
And the burdens of life be lifted
From all who enter there.

This Bulletin Sponsored By the Following:

Trade At
KRAMER'S DEPT. STORE
Quality Merchandise for Less
WALLACE, NORTH CAROLINA

A. J. CAVENAUGH
WATCHMAKER AND JEWELER
WALLACE, NORTH CAROLIN

MARGOLIS & LIBERMAN
Outfitters For The Whole Family
WALLACE, NORTH CAROLINA

ROSE HILL TRADING CO.
"HOME OF THE FARMER"
ROSE HILL, NORTH CAROLIN

BARDEN MOTOR COMPANY
FORD *V-8* FOR SERVICE
ROSE HILL, NORTH CAROLINA

Compliments of . . .
R. M. CARR,
DISTRIBUTOR
GULF OIL PRODUCTS
WALLACE, NORTH CAROLIN

ROSE HILL HARDWARE CO.
General Line of Hardware, Stoves, Paints, and Oils—Wholesale and Retail.
H. S. JOHNSON, Prop.
ROSE HILL, NORTH CAROLINA

Trade At
JACOB HURWITZ
Outfitters for Ladies and Gentlemen
DEPENDABLE MERCHANDISE
WALLACE, NORTH CAROLIN

CAVENAUGH CHEVROLET CO.,
INCORPORATED
CHEVROLET
WALLACE, NORTH CAROLINA

W. C. WORSLEY,
DISTRIBUTOR
STANDARD OILS OF N. J.
ROSE HILL, N. C. WALLACE, N. C

D. B. TOWNSEND
Willard Batteries - Purol Products
Parts and Accessories
WALLACE, NORTH CAROLINA

J. B. FUSSELL
A General Line of Merchandise At the Right Price
ROSE HILL, NORTH CAROLIN

C. M. MILLER, PHG.
DRUGGIST
ROSE HILL, N. C. WALLACE, N. C.

THE HUB DEPT. STORE
"FIRST WITH THE LATEST"
WALLACE, NORTH CAROLIN

Z. J. CARTER & SON
Dealers in
Hardware, Furniture, Builders Supplies, Fertilizers, Mules and Wire Fencing
WALLACE, NORTH CAROLINA

HOFFLER & BONEY
TRANSFER CO., INC.
Local and Long Distance Hauling
Machine Shop Work, Electric and Acetylene Welding
WALLACE, NORTH CAROLI

DEES PHARMACY
PRESCRIPTION DRUGGIST
WALLACE, NORTH CAROLINA

L. SOUTHERLAND
Manufacturers of Delaware Styl
Strawberry Crates — Rough an
Dressed Lumber.
WALLACE, NORTH CAROLI

CAPE FEAR OIL COMPANY
J. A. Harrell, Distributor
WALLACE - - - NORTH CAROLINA

WESLEY MEMORIAL METHODIST CHURCH

HIGH POINT, NORTH CAROLINA

PAUL B. KERN, D.D., LL D., Bishop
Durham, N. C.

W. W. PEELE, D.D., Presiding Elder
Greensboro, N. C.

EMBREE H. BLACKARD, D.D., Pastor

Study at Church, 312 North Main Street
Telephone 2228
Parsonage: 202 Hillcrest Drive, Telephone 2224

W. Wallace Fridy, Director of Christian Education
Office at Church, Telephone 3255
Residence: 111 Hillcrest Drive, Telephone 5109

Mrs. Walter L. Watson, Secretary and Treasurer
Office and Church Phone, 2228

J. Gurney Briggs, Director of Music

Mrs. Bascom Whitaker, Organist

OUR MISSIONS AND MISSIONARIES

Dr. Grace K. Martin, Women's Christian Medical College, Shanghai, China

Charity Bed, Stephenson Memorial Hospital, Changchow, China

Charity Bed, Huchow Hospital, Huchow, China

Rev. Tsang Ming-zien, Pastor of Chitong Circuit, Shanghai District, China

Rev. S. Nakanishi, Pastor at Wesley Chapel, Kyoto, Kobe District, Japan

Teacher in Chosen Christian College, Seoul, Korea

Special Evangelistic Work, Wonsan District, Korea

Rev. Karel Blommaert, Pastor at Ghent, Belgium

Rev. Jose Wagner, Pastor of Sao Borja Circuit, Uruguayana District, Brazil

Rev. Andres Diaz, Pastor on the Durango District of Mexico

SUNDAY, FEBRUARY 13, 1938

MORNING WORSHIP AT 11 O'CLOCK

THE CHIMES—10:45–10:55
ORGAN PRELUDE—"Prelude" ..... Bach
CALL TO WORSHIP—"The Lord Is In His Holy Temple" ..... Laufer
HYMN No. 256—"Faith of Our Fathers" ..... Faber
APOSTLES' CREED
PRAYER—Concluding with the Lord's Prayer
ANTHEM—"Still, Still With Thee" ..... Rogers
RESPONSIVE READING—Seventh Sunday, Page 530
GLORIA PATRI
NEW TESTAMENT LESSON
OFFERTORY SOLO—"The Lord's Prayer" ..... Curran
Bobby Gayle
OFFERTORY RESPONSE—To be sung by choir and congregation
HYMN No. 145—"Above The Hills of Time" ..... Tiplady
BOY SCOUT LAWS BY SEVENTY BOY SCOUTS
SERMON—**"Growing Into Christlikeness"** ..... Dr. Embree H. Blackard
HYMN No. 268—" 'Are Ye Able,' Saith the Master" (vs. 1, 4) ..... Marlatt
RECEPTION OF NEW MEMBERS
BENEDICTION AND DOXOLOGY
ORGAN POSTLUDE—"Postlude" ..... Dunham

EVENING SERVICE AT 7:30 O'CLOCK

THE CHIMES—7:15–7:25
ORGAN PRELUDE—"Evening" ..... Schuman
HYMN No. 147—"Ask Ye What Great Thing I Know" ..... Schwedler
PRAYER
ANTHEM—"Could Ye Not Watch With Me" ..... Stainer
SCRIPTURE LESSON
OFFERTORY—"Father, Forgive Them" ..... Stainer
OFFERTORY RESPONSE
HYMN No. 259—"O Master Let Me Walk With Thee" ..... Gladden
SERMON—**"The Passion of Christ's Spirit"**—Dr. Allen Knight Chalmers, of New York City
HYMN No. 219—"Saviour Thy Dying Love" ..... Phelps
BENEDICTION
ORGAN POSTLUDE—"March" ..... Wilson

MR. BYRON HAWORTH WITH YOUNG PEOPLE

This evening at 6:00 o'clock Mr. Byron Haworth, Judge of the Juvenile Court, will speak to the Young People. The subject of his address will be "A NEW MORAL CODE FOR THE CHANGING SOCIAL ORDER." We welcome Mr. Haworth to our Church.

YOUNG PEOPLE'S PARTY

The Young People will have a Valentine Party at the Church Monday evening at 8:00 o'clock. It is to be in the form of a kid party and everyone is expected to dress accordingly.

WELCOME BOY SCOUTS

Wesley Memorial is glad to have its seventy boy scouts present and seated together at the service this morning. Mr. Delk Smith and Mr. John Austin are our Scoutmasters. Mr. B. W. Hackney, Jr., High Point's Scout Executive, is a member of Wesley Memorial.

A MEETING YOU SHOULD ATTEND

You should be present Wednesday evening at 7:30 with the Stewards, Church School Workers, and Missionary Workers for the lecture on John Wesley. The pastor will discuss the Holy Club and Wesley's trip to Georgia as phases of his background which prepared the way for his experience at Aldersgate Street.

You are invited to hear

REV. ALLEN KNIGHT CHALMERS, D.D., LL.D.

Author, lecturer, distinguished minister,

Pastor Broadway Tabernacle Church, New York City

7:30 Tonight

Come and bring your friends

OUR NEW MISSIONARIES

Once each year Wesley Memorial makes its offering to support its Special Missionaries. A number of families are supporting individual projects, but our Church as a whole is contributing to the support of Rev. and Mrs. Frank C. Ferguson, Soochow, China. Mr. Ferguson is teaching in Soochow University where Mrs. Helen Clark Austin taught. In this way we feel that we are continuing the work so nobly done by Helen Clark.

YOUR CHANCE TO SHARE

Christian people should loyally stand behind their missionaries who at great personal danger will not desert the Chinese Christians in their hour of need. We hope every member of Wesley Memorial will make a liberal offering for the support of Mr. and Mrs. Ferguson. What you place in the special envelopes and in the loose plate collection will go to this fund. If you are not prepared to give today, indicate on the envelope how much you will contribute to this cause between now and September 1.

FACTS ABOUT MR. AND MRS. FERGUSON

Mr. Ferguson was born in Birmingham. Ala., August 14, 1900. He was educated at Emory and Vanderbilt Universities. He sailed for China in 1929 and since has taught at Soochow University. In 1931 he married Miss Elizabeth Dent, who had previously gone as a missionary under the Woman's Department. Mr. and Mrs. Ferguson have one child now six years old.

EMORY UNIVERSITY GLEE CLUB

Emory University is one of the universities sponsored by the Methodist Episcopal Church, South. The Junior Service League is bringing the Emory University Glee Club to our city for a concert at the Junior High School Auditorium on February 15, at 8:00 p. m. The Emory Glee Club is said to be "The South's Sweetest Singers."

CIRCLE MEETINGS

The circles will meet Monday afternoon at three-thirty, as follows:

Circle No. 1—Mrs. S. C. Clark, Chairman, with Mrs. L. R. Terry, 915 North Main Street.

Circle No. 2—Mrs. J. G. Greene, Chairman, with Mrs. J. D. Brame, 1107 Lindsay Street; associate hostesses, Mrs. Chas. Brown, Mrs. L. B. Nelson.

Circle No. 3—Mrs. E. T. Harrison, Chairman—with Mrs. J. E. Millis, Forest Hill Drive; associate hostesses, Mrs. W. D. Simmons, Mrs. H. E. Thorpe, Mrs. O. M. Andrews.

Circle No. 4—Mrs. John Peacock, Chairman—with Mrs. E. C. Harville, 636 Colonial Drive; associate hostesses, Mrs. J. N. McCrary, Mrs. E. A. Edwards.

Circle No. 5—Mrs. J. S. O'Neal, Chairman—with Mrs. B. C. Harmon, 401 Lindsay Street; associate hostesses, Mrs. C. J. Cummings, Mrs. H. R. Williams.

Circle No. 6—Mrs. W. T. Powell, Chairman—with Mrs. C. J. Cummings, 410 Edgedale Drive; associate hostesses, Mrs. Chas. Redding, Mrs. N. W. Bales, Mrs. J. W. Hamlet.

Circle No. 7—Mrs. D. P. Whitley, Chairman—with Mrs. Henry Foscue, 604 Parkway; associate hostesses, Mrs. Roy Welborn, Mrs. E. T. Howard, Mrs. Reuben Bundy.

Circle No. 8—Miss Lois Welborn, Chairman—at 7:30 with Mrs. J. E. Horney, 225 Woodrow Avenue; associate hostesses, Mrs. Roscoe Peters, Mrs. John Raper.

OUR SICK

Mr. G. A. Matton, Mrs. Royster Tucker, Mr. J. D. McCrery, Burrus Memorial Hospital; Mrs. R. F. Pendergrass, 710 Carter Street; Mr. J. L. Perkins, 511 Centennial Avenue.

BOARD OF TRUSTEES

O. E. Kearns, *Chairman*

W. B. McEwen, *Secretary*

R. T. Amos
H. F. Hunsucker
R. O Lindsay
J. E. Marsh
H. A. Millis
D. A. Stanton
Fred N. Tate

BOARD OF STEWARDS

W. B. McEwen, *Chairman*

R. T. Amos, *Vice Chairman*

C. L. Amos
J. Allen Austin
J. W Austin
Nathan Ayers
J. D. Brame
Chas. F. Carroll, Jr.
M. J. Crowder
G. H. Crowell
H. T. Douglas
W. J. Fraley
W. B. Hall
B. C. Harmon
E. T. Harrison
J. Welch Harriss
R. T. Holton
A. B. Horney
H. T. Hudson
H. F. Hunsucker
W. C. Idol
Fred P. Ingram
C. T. Ingram
W. L. Jackson
J. A. Johnson
O. E. Kearns
G. H. Kearns
E. T. Kearns
J. W. Kearns
Amos R. Kearns
Tom J. Kearns
Chas. L. Kearns
O. Arthur Kirkman
S. C. Kirkman
R. O. Lindsay
J. W. Lindsay
James B. Lovelace
J. E. Marsh
George E. Marvin
J. M. Matthews
G. A. Matton
L. C. Matton
Chas. W. McAnally
H. A. Millis
J. Ed Millis
J. A. Morris
Forrest H. Murray
John R. Peacock
James W. Poole
W. T. Powell
W. T. Saunders
R. H. Sechrest
T. R. Short
J. C. Siceloff
Frank Sizemore
Herman H. Smith
T. W. Sprinkle
D. A. Stanton
Geddie Strickland
Sam H. Strickland
Fred N. Tate
J. W. Woollen
David T. Yow
T. R. Zimmerman

ASSOCIATE BOARD OF STEWARDS

W. E. Mitchell, *Chairman*
C. F. Haeflinger, *Vice Chairman*

W. S. Stone, *Secretary*
Bascom Bundy, *Treasurer*

J. R. Adams
Charles L. Amos, Jr.
John Austin
C. G. Bedford
R. E. Betts
R. C. Boyce
R. M. Bundy
R. O. Bundy
W. Homer Coltrane
Sam Colvert, Jr.
P. B. Davis
E. M. Dudley
L. B. Dutton
L. W. Flythe
Henry A. Foscue
Dewey Garrett
K. B. Geddie
Thomas Greene
Bunn W. Hackney
J. J. Hamlin
O. S. Harville
L. B. Heilig
R. L. Hubbard, Jr.
W. Chase Idol, Jr.
Otis A. Jeffcoat
B. F. Johnson
Morris Jones
Reid Kearns
Dorsey M. Lewis
Odell Lindsay, Jr
J. N. McCrary
John Myers
Ray Nibberlink
W. H. Nolen
L. C. Parker
Harry A. Pleming
J. Lyman Redding
Clifton A. Ring, Jr.
Hubert J. Rockwell
Vester D. Sale
J. Paul Sanders
Lee S. Schaner
Arch K. Schoch
A. Glenn Smith
G. Curtis Smithdeal
Edgar Snider
Joseph Snider
Phil A. Warner
Allen Welborn
A. H. Whitley, Jr.
Geo. T. Wood, Jr.

USHER AND WELCOMING COMMITTEE

B. C. Harmon, *Chairman*

Vice Chairmen: R. T. Holton, Chas. L. Kearns, George E. Marvin

WOMAN'S MISSIONARY AUXILIARY

Mrs. W. B. Hall, *President*

Mrs. Forrest H. Murray, *Vice President*
Mrs. Frank Hunsucker, *Recording Secretary*
Mrs. W. J. Fraley, *Corresponding Secretary*
Mrs. Everett Marsh, *Treasurer*
Mrs. Tom Kearns, *Assistant Treasurer*
Mrs. C. A. York, *Supt. Mission and Bible Study*
Mrs. J. W. McGuinn, *Supt. Chris. Social Relations*
Mrs. C. H. Bass, *Superintendent Local Work*
Mrs. E. T. Howard, *Superintendent Publicity*
Mrs. L. E. Kluttz, *Superintendent Supplies*
Mrs. Frank Page, *Superintendent Children's Work*
Mrs. H. W. McCain, *Chm. Spiritual Life Com.*
Mrs. J. W. Lindsay, *Agent World Outlook*

LEADERS OF MISSIONARY CIRCLES

No. 1—Mrs. O. Delk Smith
No. 2—Mrs. W. C. Idol
No. 3—Mrs. H. W. McCain
No. 4—Mrs. Edith Sherrod
No. 5—Mrs. H. J. Haeflinger
No. 6—Mrs. Tom Tilden
No. 7—Mrs. Ralph Slate
No. 8—Mrs. Eugene Horney

THE DEAF CLASS OF HIGH POINT

E. C. Smoak, *Teacher*

Sam L. York, *Assistant Teacher*

Sunday School 11 A. M.—Woman's Wesley Class Room
Visiting Evangelists preaching occasionally

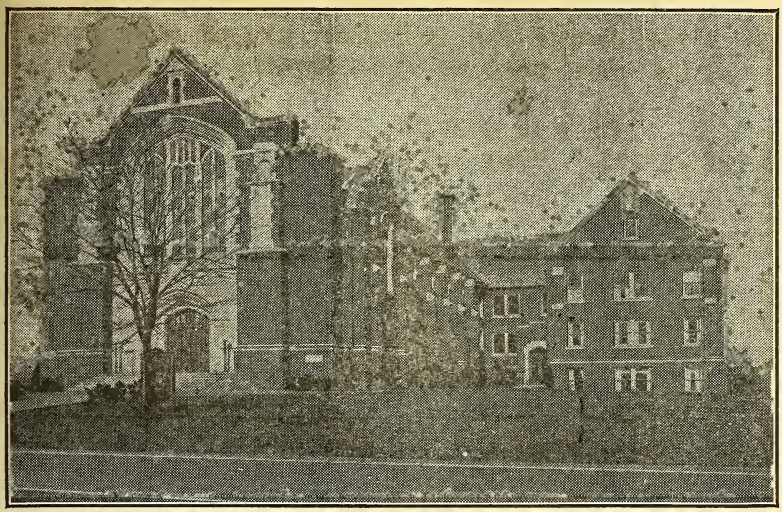

West Asheville Methodist Church

Haywood Road at Balm Grove Ave.
Asheville, North Carolina

REV. EDGAR H. NEASE—PASTOR

Study Phone 283-W Parsonage Phone 283-J

Visitors are requested to register their names on the Visitor's Register in the vestibule of the Church.

FATHER'S DAY - SUNDAY - JUNE 21, 1936

Let the people bow in silent prayer when seated a
stand for each part of the services marked (*).

MORNING WORSHIP AT 11:00 O'CLOCK

ORGAN PRELUDE- "Melody"	Ashfo
THE CALL TO WORSHIP	Cho
*HYMN NO. 4- "O Worship the King"	Gra
INVOCATION AND THE LORD'S PRAYER	
ANTHEM- "The King of Love My Shepherd Is"	Shell
*RESPONSIVE READING	Second Reading, Page 5
*THE APOSTLES' CREED	
*THE GLORIA PATRI	
THE SCRIPTURE LESSON	Ephesians 6:
THE PASTORAL PRAYER	
OFFERTORY QUARTETTE	
PRESENTATION OF THE OFFERING	
*HYMN NO. 256- "Faith of Our Fathers"	Fab
THE SERMON- "FATHER"	Past
*HYMN NO. 287- "A Charge to Keep I Have"	Wesl
*DOXOLOGY and BENEDICTION	
ORGAN POSTLUDE- "March"	Rousse

CALENDAR

TODAY	6:30 P. M.	Intermediate Choir Rehearsa
	7:00 P. M.	Y. P. and Y. Adult Meetir
	8:00 P. M.	Worship through Dra
MONDAY	9:00 A. M.	Vacation Church School Begi
WEDNESDAY	8:00 P. M.	Mid-Week Prayer Servic
THURSDAY	8:00 P. M.	The Y. P. Dept. present "The Jig-Saw Wedding" in the Recreation Roc
FRIDAY	8:00 P. M.	Choir Rehears Boy Scou

THE PLAY: "THE LOST CHURCH" by Dorothy Clarke Wilsc
is being repeated this evening. This is being done
cause of popular request. BE SURE TO SEE THIS PLAY.

FANS: Because of the damage the fans were doing to
our Hymnals, it was necessary to remove the fans fr
the pews. If you desire the use of a fan, ask one c
the ushers and he will gladly get you one.

EVENING WORSHIP - 8:00 O'CLOCK

GAN PRELUDE
E CALL TO WORSHIP
VOCATION
YMN NO. 381- "The Church's One Foundation" Stone
E SCRIPTURE LESSON- Matthew 16:13-20
FERTORY ANTHEM
ESENTATION OF THE OFFERING
AY: "THE LOST CHURCH" Wilson

-----CAST-----

Man of the World	G. A. Hutchinson
s Wife	Millicent Bird
eir Son	Jack Taggart
eir Little Daughter	Jean Russell
r Sunday School Teacher	Nellie Denton
Neighbor	Phillip Sales
irit of the Church	Wilmuth Morgan
irit of Ignorance	Frances Johnson
irit of Social Injustice	Blonnie Hilton
irit of Sin	Kate Plemmons
irit of Darkness	Blanche Maney
Poor Woman	Mary Joyner

RCLE MEETINGS- Monday:

00 P. M. No. 1 with Mrs. J. G. Anderson, Vance Cres.
No. 2 with Mrs. M. L. Maney, 200 Brucemont.
No. 3 with Mrs. C. A. Evans, 96 La. Avenue.
No. 4 with Mrs. Wm.McDowell,258 Sulphur Spgs.
No. 5 with Mrs. Hugh Miller,46 Blue Ridge.
No. 6 with Mrs. H. L. Wilson, 31 Ridgelawn.
00 P. M. No. 7 with Mrs. C. H. Dickson,27 Dorchester.

Tuesday:

00 P. M. No. 8 with Mrs. T. H. Cowan, 64 Virginia Ave.

W MEMBERS: Charles Henderson Graff, 6 Bowling Park rd., rom Centenary Church, Greensboro; and Mrs. Lilian Haas, Majestic Ave., from Central Church. WELCOME FRIENDS!

R VACATION CHURCH SCHOOL begins in the morning at 9 clock. The school will continue two weeks on Monday rough Friday 9-11 A. M. Your child should have this ivilege. Enter your child for the very first session possible.

SUNDAY- AUGUST 2, 1936

Let all the people bow in silent prayers when seated and stand for each part of the services marked (*).

MORNING WORSHIP AT 11:00 O'CLOCK

ORGAN PRELUDE- "Morning Praise" Bibl
THE CALL TO WORSHIP-"Be Still,My Soul" Von Schlegel
*HYMN NO. 18-"For the Beauty of the Earth" Pierpoint
THE INVOCATION with the LORD'S PRAYER in unison
ANTHEM- "Hark, Hark, My Soul" Sholloy
*THE RESPONSIVE READING First Reading, Page 562
*THE APOSTLES' CREED
*THE GLORIA PATRI
THE LESSON FROM THE HOLY SCRIPTURES II Cor. 8:1-
THE PASTORAL PRAYER
OFFERTORY SOLO- "The Holy Hour" Nevi
(D. F. Smith)
THE PRESENTATION OF THE OFFERING
*HYMN NO. 256- "Faith of Our Fathers" Fabe
THE SERMON- "THAT OTHER GRACE" Pasto
*HYMN NO. 225-"Take My Life,and Let It Be" Haverga
*DOXOLOGY and BENEDICTION
ORGAN POSTLUDE- "March" Lo

CALENDAR

TODAY	7:00 P. M.	Intermediate Choir Rehearsa
		Y. P. and Y. Adult Worshi
	7:30 P. M.	Intermediate Worshi
	8:00 P. M.	Evening Worshi
MONDAY	3:00 P. M.	Womans Missionary Societ
	8:00 P. M.	Ex. Comm. Jr. Board Steward
TUESDAY	8:00 P. M.	Ex. Comm. Board Steward
WEDNESDAY	8:00 P. M.	Mid-Week Prayer Servic
		Board of Christian Educatio
THURSDAY	8:00 P. M.	Y. P. Choir Rehearsa
FRIDAY	8:00 P. M.	Choir Rehearsa
		Boy Scout

"WHEN 1000 WEST ASHEVILLE METHODISTS GO FROM THEIR KNEES IN CONSECRATION TO ANY TASK THAT TASK NOT ONLY CAN BE BUT ALSO WILL BE DONE. TRY THIS AND SEE!"

EVENING WORSHIP AT 8:00 O'CLOCK

RGAN PRELUDE- "Pastorella" Oesten
HE CALL TO WORSHIP (Choir) Harrington
HE INVOCATION
HE HYMN SERVICE
ORSHIP THROUGH DRAMA
HE LESSON FROM THE HOLY SCRIPTURES Jonah
HE PASTORAL PRAYER
HE OFFERTORY ANTHEM
HE SERMON- "THE MESSAGE OF JONAH" Pastor
HE INVITATION TO CHRISTIAN DISCIPLESHIP
Hymn No. 487- "The Morning Light Is Breaking" Smith
THE DOXOLOGY and BENEDICTION
RGAN POSTLUDE- "Postlude" Ashford

EW MEMBERS: The two members received last Sunday on profession of faith are Mrs. W.Sam Holcombe, 120 Wellington venue, and Miss Kate Plemmons, 45 Austin Avenue.

AVE JUNALUSKA! "Some of the brethren are asking how much ight be expected of their congregations. We did not deire to fix rigid quotas, but we did suggest that in the estern North Carolina Conference we should strive to ake it 9 per cent of the pastor's salary.....If this is one wisely, Junaluska can be saved without any heavy burien upon anybody. We do not have any great big contribuions up our sleeve. We are depending upon the church.... e must save Junaluska and we can do it if all will jump n and do our part."(Bishop Kern in N. C. Christian Advoate, July 9th.) WHAT ARE WE GOING TO DO ABOUT THIS VERY RGENT AND IMPORTANT MATTER? The deadline is August 15th. hat is done and what we do must be done quickly! It is mpossible, it seems for Methodism to fail in this task; ut such as you and I make up Methodism. WEST ASHEVILLE S VITALLY INTERESTED AND MUST DO HER PART IN THIS ENEAVOR TO SAVE JUNALUSKA FOR THE CHURCH AND THE KINGDOM F GOD. Saving Junaluska is good business financially; but here are other and more important reasons. The chief eason for making this endeavor a success is for the fine piritual contribution our Assembly has made to the Church nd must be free to continue to make for all the future.

West End Methodist Church

Nashville, Tennessee

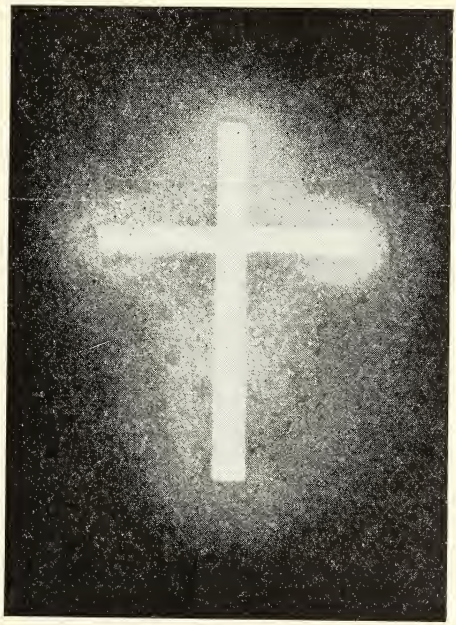

DR. COSTEN J. HARRELL, Pastor
Study Religious Education Building—Phone 7-0731
Residence, 3817 Richland Avenue

MR. ARTHUR H. JONES, JR., Student Assistant
Kissam Hall—Church Phone 7-0731

Mr. W. Ezell Craig, Chairman Board of Stewards
Office Phone 6-4151

MR. JOHN M. CATE, Superintendent Sunday School
Residence, 2611 Belair Avenue

MRS. JANE CHERRY, Church Secretary
Residence, Andrew Jackson Hotel—Church Phone 7-0731

MISS ELLA BLACKWELL, Church Stenographer
Residence, 2800 Oakland Avenue—Phone 7-2159-W
Church Phone 7-0731

MR. SYDNEY DALTON, Organist and Choirmaster
Ward-Belmont—Phone 7-3100

SUNDAY, MARCH 6, 1938

Morning Worship, 11 O'clock

Reverent and Worshipful Silence
Organ Prelude:
Hymn No. 35: "Lord We Come Before Thee Now".....Wm. Hammond
The Apostles' Creed
Pastoral Prayer
Responsive Reading: Psalm 125
Gloria Patri
New Testament Lesson
Offertory Anthem: "The King of Love My Shepherd Is".....Shelly
Presentation of Offering
Communion Hymn, No. 461: "How Firm a Foundation".....George Keith
Communion Address: *Responding to the Highest*.....The Pastor
Holy Communion
Benediction
Organ Postlude

Evening Meetings for Youth: Tea will be served in the Religious Education Building by the young people of the Church at 6 P.M., Miss Catherine Simpson, hostess. The general worship will be led by Marshall Cherry. The Senior League will study together "The Life and Work of Simon Peter," under the leadership of Miss Peggy Vaughn. Especially is an invitation extended the students of Vanderbilt, Peabody, and Scarritt to make themselves at home at these Sunday evening meetings. Nearly one hundred of our young people were present on last Sunday evening.

Sunday Evening Services Through Lent! In connection with our Lenten-Aldersgate Observance at West End Church and beginning this evening there will be an evening service in the Religious Education Building each Sunday evening at 7:30 through Palm Sunday. In spite of the inclement weather the Senior Assembly Room was nearly filled for the Ash Wednesday service on last Wednesday. We have greatly needed at West End these smaller worship services, and they will be a permanent part of our weekly program as soon as our chapel is made available. The theme for this evening is "Rejoice." A feature of the service will be the singing of gospel hymns, and a male quartet of Vanderbilt students. Come to the evening service! Enter the West End door of the Religious Education Building, and go to the second floor.

We Welcome into West End Church Mrs. J. E. Scales, 2817 West End Avenue, who comes to us from East End Church, Nashville.

Auxiliary Number Two will meet on Tuesday of this week, following the accustomed schedule. The classes of Dr. Crawford and Mrs. Moreland will meet in their respective rooms at 11:30 A.M. Dr. Harrell will speak to Mrs. Moreland's Class on "Receiving Children into Church Membership." Age, preparation, religious experience and kindred elements will be discussed. All parents who now have responsibilities in this matter are invited to be present. Lunch will be served at 12:30 P.M. Following lunch Mrs. C. A. Bowen will lead the opening discussion of the mission study course on Rural America. The attendance, spirit, and enthusiasm have been at a high level in this auxiliary for months past. It offers the woman of the church a rare opportunity for fellowship and work. Mrs. W. W. Brockman is president.

The Woman's Division of West End Church, under the capable leadership of Mrs. A. B. Benedict, has rendered most valiant service in our building program. The Division pledged $20,000.00 to the building enterprise and has already paid considerably more than half of it. Its latest undertaking was the Eddy concert last Saturday evening. The Ryman Auditorium was filled to its utmost capacity, with the stage filled with chairs and considerable standing room sold out. The undertaking was a phenomenal success! The Division cleared something more than $2,500.00.

The Naomi Circle, Auxiliary No. 1, will meet at 10:30 A.M. Tuesday at the home of Mrs. M. W. Waring, 1211 Sigler Street.

The Margaret Rue Circle, Auxiliary No. 1, will have a luncheon meeting with Mrs. John Hannow, 2604 Oakland Avenue, beginning at 12 o'clock, noon, Wednesday of this week.

Letters are coming to the church office which reveal a hearty response to the Lenten-Aldersgate observance and appeal. Two of these are published below, and others will be published from time to time.

From a Student and an Associate Member of West End: "I don't have much money, but if my memory hasn't tricked me as it frequently does, one of the church bulletins last fall carried this item: '$1.00 will pay for one stone in the new church.' However, it must have meant one brick. Be that as it may, here is a dollar. Please do not acknowledge it. It would take time as well as use up what is already a mite. I wish I could really give to the new church I have already learned to love." (Such gifts as this make a building a church!) Who can measure the value?

A Business Man of the City and Member of West End Writes: "The plans for the completion of the new church seem to me, after a careful study, to be an ideal method. Of course it calls for extreme sacrifice during the Lent period, and on careful thought it seems to me that personal sacrifice is the way that a church ought to be built. Confirming my conversation with you, I want to contribute $1,000.00 to this noble effort." (This loyal gentleman has contributed before. It is difficult for him to lay aside this amount at this time. But he is doing it! And so are we building our hearts into West End Church!)

Classes for Church Membership: On next Sunday, March 13, an opportunity wil be given in the Junior, Intermediate, and Senior Departments of the Sunday school for all persons who wish to join the Pastor's Class for Church membership to do so. Parents who have children of the proper age are requested to confer with the pastor immediately.

If I Forget

By the Pastor

"If I forget thee, O Jerusalem, let my right hand forget her cunning."
Psalm 137:5.

How the Jews loved Jerusalem. Their hopes and affections were entwined around the Holy City. In times of peril they gave their blood to it without stint. When as exiles hey languished by the rivers of Babylon their hearts pined for the city of their memory and the city of their dreams. The Jews especially loved Jerusalem because the temple was builded there. In all their thinking the temple threw a halo and sanctity around the city. In another psalm they were accustomed to sing: "Because of the house of the Lord our God I will seek thy good." On the house where they had worshipped the God of their fathers they bestowed their hearts' truest loyalties.

Next to one's home, there should be no place so sacred as the place where he worships. One's church commands his most ardent loyalties. She is his spiritual mother, and in visible form stands before him as an incarnation of his heart's deep faith. She seems to bridge the chasm between the seen and the unseen, and to bring together in her communion the noble of earth and heaven. The Church is a spiritual home for ourselves and our children, where together we may feel ourselves to be under the heavenly Father's roof.

In every community there are many undertakings of a civic and philanthropic nature that call for and richly deserve our support. It sometimes happens, however, that interest in other enterprises has caused good people to forget. How often the good crowds out the best! Let it be said with all boldness that no enterprise lies so near the heart's deep need and the need of the world as the Church. Through her ministry to the spirit of man she has led him along the upward way, and is the throbbing heart of our civilization. If we forget our altars—that spot where the Spirit of God and the spirit of man meet—what then?

It may also happen that one's devotion to organizations and enterprises within the Church may cause him to forget the Church herself. West End is usually rich in such associations—classes, societies, and undertakings of many kinds. But these must not take the place of the Church herself. But for the Church they would not have been born, and but for the Church they would not continue. Loyalty to any enterprise within the Church demands a greater loyalty to the Church herself.

Nothing so tests one's devotion to his Church, of what kind it is, as to have her standing in a great opportunity and crisis calling to him. How will he answer?

West Market Street Methodist Church

J. B. Craven, *Pastor*

W. W. Peele, *Presiding Elder*, O. Henry Hotel
Paul B. Kern, *Bishop*, Durham, N. C.
Telephones: Office and Study, 4659; Parsonage, 2-0851

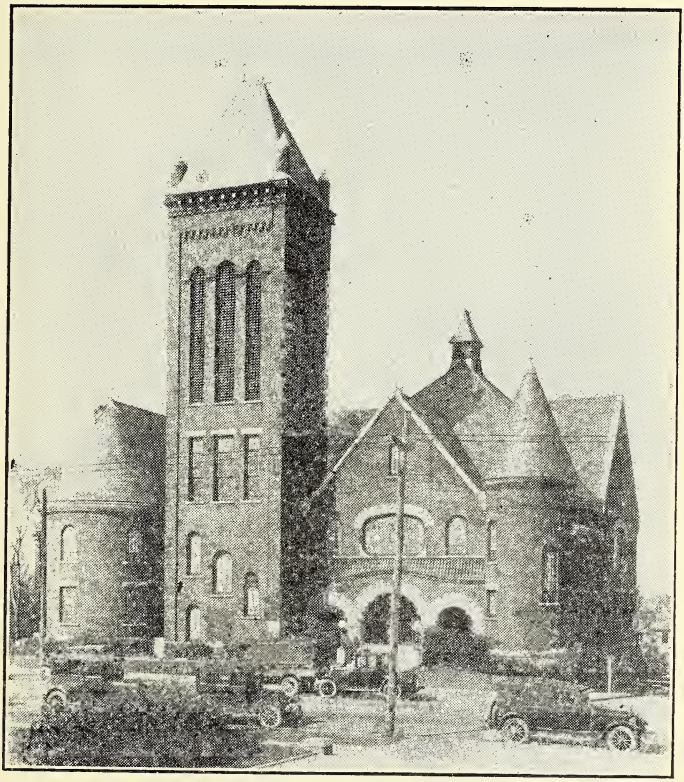

J. W. Fowler, *Director of Christian Education*
J. Elwood Mitchell, *Chairman Board of Stewards*
Ben L. Smith, *Superintendent of Church School*
Mrs. Victor A. Sapp, *Secretary-Treasurer*
Mrs. C. C. Hinkle, *Collector and Church Hostess*
Walter Vassar, *Director of Music*
Mrs. Gilbert Powell, *Organist*
J. A. Bowles, *Chief Usher*

SUNDAY, JANUARY 23, 1938

MORNING SERVICE, 11:00 A. M.

ORGAN PRELUDE—"Andante" ..... *Merkel*

HYMN 2—"Come, Thou Almighty King" ..... *Anonymous*

APOSTLES' CREED

THE INVOCATION AND LORD'S PRAYER

ANTHEM—"Glorious Forever" ..... *Rachmaninoff*

RESPONSIVE READING—Fifty-third Sunday, Second Reading

"GLORIA PATRI" Hymnal, Page 585

THE NEW TESTAMENT LESSON ..... Romans 5:1-9

THE PASTORAL PRAYER

OFFERTORY SOLO—"Hear Thou Our Prayer" ..... *Hamblen*

Mrs. LeGwin

PRESENTATION OF OFFERING—"All Things Come of Thee, O Lord"

HYMN 198—"Just As I Am" ..... *Charlotte Elliott*

(During last stanza Junior congregation retires for separate service)

THE SERMON—*FORTIFICATIONS*

HYMN 164—"All Hail the Power of Jesus' Name!" .. *Edward Perponet*

THE BENEDICTION

ORGAN POSTLUDE—"Processional March" ..... *Guiraud*

EVENING SERVICE, 7:30 P. M.

ORGAN PRELUDE—"Melody" ..... *Wely*

HYMN 238—"Blessed Assurance, Jesus Is Mine!" .... *Fanny J. Crosby*

PRAYER

ANTHEM—"Lord, We Implore Thee" ..... *Franck*

Solos, Mrs. Starmer and Mr. Vassar

THE READING OF THE SCRIPTURES ..... John 12:44-50

OFFERTORY SOLO—"How Lovely Are Thy Dwellings" ..... *Liddle*

Mr. Swink

PRESENTATION OF OFFERING—"All Things Come of Thee, O Lord"

HYMN 248—"Jesus, Keep Me Near the Cross" ..... *Fanny J. Crosby*

THE SERMON—*OUT OF THE WHIRLWIND*

HYMN 245—"O Sometimes the Shadows Are Deep" ..... *E. Johnson*

THE BENEDICTION

ORGAN POSTLUDE—"Fughetta" ..... *Lemaigre*

CALENDAR FOR THE WEEK

Today:	9:45—Church School.
	6:15—Young People's League.
Monday:	3:30—Meeting of Circles of Woman's Missionary Society.
Tuesday:	6:30—Meeting of Workers' Council.
Wednesday:	7:30—Mid-week Service.
Thursday:	7:30—Choir Rehearsal.

We have received certificates of membership for the following persons and extend to them a hearty welcome: Mrs. John Betts (First Baptist Church, Anderson, S. C.), 424 North Elm Street; Miss Cornelia A. Stevens (New Orleans, La.), 104 North Spring Street; and Miss Helen J. Maddock (Presbyterian Church, Rochester, N. Y.), Greensboro College.

The Circles of the Woman's Missionary Society will meet Monday afternoon at 3:30 as follows: No. 1—Mrs. A. C. Davis, 1501 Madison; No. 2—Mrs. Frank O. Steele and Mrs. Robert D. Byrd, 907 Courtland; No. 3—Mrs. H. Wiley Sholar and Mrs. Frank Morgan, 2505 Camden Road; No. 4—Mrs. W. L. Trotter, 677 Chestnut; No. 5—Not meeting; No. 6—Mrs. N. L. Eure and Mrs. Ellen J. Y. Preyer, 506 Summit; No. 7—Mrs. J. R. Bell, 109 McIver; No. 8—Mrs. Ray J. Tysor and Mrs. Frank C. Boyles, 411 Hillside; No. 9—Mrs. C. W. Graham and Mrs. Chester Arnold, 303 Woodlawn; No. 10—Mrs. C. S. Moore and Mrs. J. C. Baxter, 709 Fairmont; No. 11—Mrs. Roger A. Jennings, 112 Meadowbrook; No. 12—Mrs. J. C. Tillman, 1009 Wharton; No. 13—Mrs. Ellen deButts, Mrs. J. R. Cutchin, and Mrs. C. A. Hines, 603 N. Elm; No. 14—Mrs. H. R. Moag, Mrs. J. P. Buchanan, and Mrs. Sheila T. Howard, 404 Crestland; No. 15—Mrs. J. H. Wheeler, 117 North Cedar; and No. 16—Mrs. T. C. Abernethy, Mrs. O. W. Lane, and Mrs. J. H. Ligon, 318 West Bessemer.

The January meeting of the Girls' Circle will be held at the home of Misses Jane and Christine Clegg, 315 South Spring Street, Monday night, January 24, at 8:00 o'clock, with the new President, Miss Harriet Nowlin, presiding. All interested in joining the Circle are invited, and we hope to have many new members.

Next Sunday is the fifth Sunday, which we observe as Children's Home Sunday in our Church School. The offering received will go to the Children's Home.

We extend our sincere sympathy to Mrs. H. R. Hatchett on account of the recent death of her mother, Mrs. Emily Frances Eagle, of Lynchburg, Virginia; to Mrs. C. H. McKnight on account of the recent death of her mother, Mrs. Allen, of Reidsville, N. C.; and to Mr. W. B. Merrimon on account of the death of his sister, Mrs. Lee Overman, of Salisbury.

DISTRICT MISSIONARY INSTITUTE

The Annual District Missionary Institute will convene at West Market Tuesday morning, January 25, at 10 o'clock. Dr. W. W. Peele, our Presiding Elder, will be in charge of the meeting. In addition to the members of the Missionary Society, it is hoped that members of the Board of Stewards, members of the Board of Christian Education, and members of the teaching staff of our Church School will attend. The Adult workers of our church are urged to be present at this meeting for the consideration of the Adult work in our district.

The Workers' Council will be held Tuesday evening in the church dining room at 6:30. Superintendent B. L. Smith will preside over the meeting, and Dr. A. W. Plyler will bring a message on the subject of Aldersgate and the Savannah Meeting.

A CATECHISM OF MISSIONS

(Continued)

BELGIUM

QUESTION. When did we begin work in Belgium?

ANSWER. In 1920.

Q. What is its status now?

A. It is an annual Conference.

Q. How many churches in the Conference?

A. 23.

Q. How many missionaries?

A. None. All the preachers are Europeans.

Q. How many members?

A. Over 1,000.

Q. What other work is being done?

A. An orphanage is maintained with 5 officers and nurses, 40 children; property valued at $24,000.

Q. In what languages is the gospel preached?

A. In French and Flemish.

Q. What is our budget for the work in Belgium?

A. For 1938: General Work, $19,874.42. (No Woman's Work.)

BRAZIL

QUESTION. When did we begin work in Brazil?

ANSWER. After the Civil War many Southerners, who could not become reconciled, went to Brazil. Among them was Rev. J. E. Newman, who preached and organized a Methodist congregation. He was recognized as a missionary in 1875 and in 1876 Rev. J. J. Ransom was sent out.

Q. What is the status of the work?

A. It is an autonomous Church, the Methodist Church of Brazil.

Q. How many missionaries do we have in Brazil today?

A. 82, including wives.

Q. How many Annual Conferences in the Methodist Church of Brazil?

A. 3.

Q. What are they?

A. Northern Brazil Conference, Central Brazil Conference, and Southern Brazil Conference.

Q. How many churches?

A. 187.

Q. What is the total membership of the Brazil Church?

A. Nearly 19,000.

Q. How many Methodist schools of all types in Brazil?

A. 32.

Q. What are the leading schools?

A. Colegio Bennett, Rio de Janeiro; People's Central Institute, Rio de Janeiro; Granbery College, Juiz de Fora; Porto Alegre College, Porto Alegre; Passo Fundo Institute, Passo Fundo; Union College, Uruguayana; Colegio Isabella Hendrix, Belo Horizonte; Piracicabana College, Piracicaba; Centenary College, Santa Maria; Colegio Americano, Porto Alegre.

Q. What is the cost of all our work in Brazil?

A. For 1938: General Work, $95,803.78; Woman's Work, $112,745. Total, $208,548.78.

Q. How many Brazilian preachers?

A. 103.

Q. In what language do they preach?

A. Portuguese.

Whiteville Methodist Church

Rev. J. Herbert Miller, Pastor

109 E. Nance Street

Whiteville, N. C.

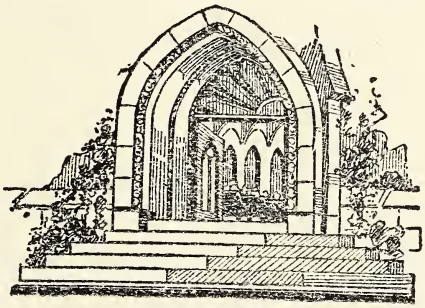

O come, let us worship and bow down: let us kneel before the Lord our Maker.

Psalm 95:6

Upon the first day of the week let every one of you lay by him in store, as God hath prospered him, that there be no gathering when I come.

1 Cor. 16:2

An Easter Appeal

As we approach the Easter season, our thoughts should be turned from ourselves and centered upon the interests of others. Christ died and rose again for our justification. All that He did through His life and in His death was for us. Is anything He asks, then, too great for us to do for Him? And remember what we do for others, we do for Him. What better way can we show our love and appreciation for all He has done for us than by sharing the glorious Easter hope with others? We can do this through our gifts on Easter Sunday.

Our church, through the call of Bishop Kern, is asked to raise one half of its benevolences by Easter. The amount of our benevolences for the year is $600. One half of the benevolences raised by Easter then will mean an Easter offering of $300 from our church. But don't let that amount scare you, nor think it is impossible to raise, nor unreasonable to ask. For some churches, it might seem large. But for our church, compared with its membership, it is small and should be easy to raise. Just think! That is less than one dollar per member on the average. Does that seem too large? It would mean no more than each steward collecting $25 from his entire list. So the more we think about it, the smaller it seems, and the more imperative it

The following plan is suggested for your co-operation and help: 1st. Each person who pledged to the budget of the church for the year, is asked to pay one half of his pledge, if possible, by Easter. That is, divide your pledge by two, deduct from that the amount you have paid to date, and bring the remainder as an Easter offering on Easter Sunday. 2nd. Each member who, for any reason, did not make a pledge at the beginning of the year, is asked to make a substantial free will offering on Easter Sunday. 3rd. Those who have already paid one half of their pledge to date, may have a part with us in this offering by making whatever additional contribution they desire as an Easter offering. In this way everybody can have a part in helping us round out half of our benevolences on Easter Sunday. If everybody will co-operate in this way, no one will be unduly burdened, and victory will be assured.

None of the amount raised on Easter will go as a special this year. Everything will be applied to the regular benevolences of our church for the year. And each one who contributes will be credited with the amount he gives on his pledge for the year. An Easter envelope will be furnished for your convenience in making your offering. Come and join us in the service on Easter Sunday, and help make it a joyous occasion for yourself, and a glorious service for our Christ.

THIS BULLETIN MADE POSSIBLE BY THE FOLLOWING WHITEVILLE FIRMS:

GULF REFINING CO.

L. BAGGETT, Distributor

SCHULKEN BROS.
ATWATER KENT RADIOS

Sales CHEVROLET Service
AVANT AND SHOLAR INC.

W. P. MARLOWE
FANCY GROCERIES
FRESH MEATS

VINELAND ICE COMPANY
SAVE WITH ICE

COMPLIMENTS OF
COLUMBUS MOTOR CO.

COLUMBUS BARBER SHOP
FOR SERVICE

WHITEVILLE LAUNDRY
(Incorporated)
QUALITY DRY CLEANERS

MANN'S
WHERE QUALITY IS NOT EXPENSIVE

W. E. POWELL
Everything In Seeds
Plants, Poultry Remedies
INSECTICIDES AND SPRAYS

McKenzie's Funeral Home
Funeral Directors
Ambulance Service
DAY AND NIGHT PHONE 97

W. B. HOBBS
BRICK AND COAL
PHONE 35

DODGE AND PLYMOUTH
Sales and Service
B. E. FOWLER

THE TEXAS COMPANY
Texaco Petroleum Products
Texaco Roofing Materials
A. C. YARBROUGH, Agent

GUITON'S DRUG STORE
THE REXALL STORE

COMPLIMENTS
OF A
FRIEND

THIS BULLETIN MADE POSSIBLE
BY THE FOLLOWING
WHITEVILLE FIRMS:

SHOP WITH CONFIDENCE AT
LEDER BROTHERS
WHITEVILLE, N. C.
AND WEAR WITH PRIDE

DUKE UNIVERSITY CHAPEL

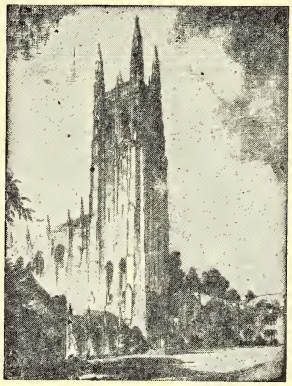

UNIVERSITY SERVICE OF WORSHIP

SUNDAY MORNING, FEBRUARY 13, 1938

AT 11:00 O'CLOCK

ORDER OF SERVICE

DEAN ELBERT RUSSELL, *Presiding*

ORGAN–Christ unser Herr zum Jordan kam *Buxtehude*

CALL TO WORSHIP *John Porter*

O worship the Lord in the beauty of holiness;
Serve Him with gladness, all the earth. A-men.

(Congregation seated)

HYMN–Soldiers of Christ, Arise *(Diodemata) Elvey*

(Congregation standing)

PRAYER

(Congregation seated)

ANTHEM–Four Chorales from "Jesus Priceless Treasure" *Bach*

Jesu, priceless treasure, Source of purest pleasure,
Truest friend to me, Ah, how long I've panted,
And my heart hath fainted, Thirsting, Lord, for Thee!
Thine I am, O spotless Lamb!
I will suffer naught to hide Thee, Naught I ask beside Thee.

In Thine arm I rest me, Foes who would molest me
Cannot reach me here, Though the earth be shaking,
Every heart be quaking, Jesus calms my fears; Fires may flash,
and thunders crash, Yea, and sin and hell assail me,
Jesus will not fail me.

Hence with earthly treasure, Thou art all my pleasure,
Jesu, all my choice. Hence, thou empty glory,
Naught to me thy story, Told with tempting voice;
Plain, or loss, or shame, or cross,
Shall not from my Saviour move me, Since He deigns to love me.

Hence, all fears and sadness, For the Lord of gladness,
Jesus, enters in; They who love the Father, Though
the storms may gather, Still have peace within; Yea,
what-e'er I here must bear, Still in Thee lies purest pleasure,
"Jesu, priceless treasure."

HYMN–A Charge to Keep I Have *(Boylston) Lowell Mason*

(Congregation standing)

SCRIPTURE

(Congregation seated)

ANTHEM–Let all the World in Every Corner Sing *Chapman*

Let all the world in ev'ry corner sing, My God and King.
The heavens are not too high, His praise may thither fly;
The earth is not too low, His praises there may grow.
Let all the world in every corner sing My God and King.

Let all the world in every corner sing My God and King.
The Church with psalms must shout, No door can keep them out.
But above all the heart must bear the longest part.
Let all the world in every corner sing My God and King.

SERMON–"The Constant Fire" *The Reverend Allen K. Chalmers,*
Pastor, Broadway Tabernacle Church, New York City

BENEDICTION

(Congregation standing)

RESPONSE BY CHOIR–Sevenfold A-men *Stanier*

ORGAN–Mag ich Unglück nicht widerstahn *Pachelbel*

MINISTRY OF MUSIC

J. FOSTER BARNES, Director of Choir
EDWARD HALL BROADHEAD, Organist

SOLDIERS OF CHRIST, ARISE

Soldiers of Christ, arise, And put your armor on,
Strong in the strength which God supplies Through His eternal Son;
Strong in the Lord of hosts, And in His mighty power,
Who in the strength of Jesus trusts Is more than conqueror.

Stand, then, in His great might, With all His strength endued;
But take to arm you for the fight, The panoply of God:
That, having all things done, And all your conflicts passed,
Ye may o'ercome thro' Christ alone, And stand entire at last.

From strength to strength go on, Wrestle, and fight, and pray
Tread all the powers of darkness down, And win the well-fought day:
Still let the Spirit cry, In all His soldiers, "Come!"
Till Christ the Lord who reigns on high, Shall take the conquerors home.
A-men.

Charles Wesley, 1707-1788.

A CHARGE TO KEEP I HAVE

A charge to keep I have, A God to glorify,
A never-dying soul to save, And fit it for the sky.

To serve the present age, My calling to fulfill;
O may it all my powers engage to do my Master's will!

Arm me with jealous care, As in Thy sight to live,
And, Oh, Thy servants, Lord, prepare A strict account to give!

Help me to watch and pray, And on Thy-self rely,
Assured, if I my trust betray, I shall for ever die. A-men.

Charles Wesley, 1707-1788.

Your attention is invited to a list of announcements
on the fourth page of this folder.

ANNOUNCEMENTS

The Reverend Frank S. Hickman, Preacher to the University, will deliver the sermon at the University Service of Worship next Sunday, February 20, at 11:00 a.m., in the University Chapel.

There will be an organ recital this afternoon at 4:00 o'clock, in the University Chapel, by Mr. Edward Hall Broadhead, University Organist.

It is a source of genuine pleasure to members of the University community to welcome today, as guest preacher, The Reverend Allen Knight Chalmers, Pastor of the Broadway Tabernacle Church, New York City.

The University community and the public are invited to attend the various services in the University Chapel. A cordial welcome is always extended.

Contributions for Weyman Huckabee and family, our missionaries to Japan, may be placed in the boxes in the nave near the front doors.

Methodist Episcopal Church, South

SUNDAY BULLETIN

Enroll in the Golden Cross Society

Methodism is calling all Methodists to answer the Golden Cross Roll Call, May 8-15.

What is the Golden Cross Society?

It is the authorized agency of the Church for hospital ministry in the homeland.

What good will come from enrollment in the Golden Cross?

Every dollar received through this enrollment will enable your Church to meet the needs of human suffering.

How are these needs met?

By the 12 hospitals supported wholly or in part by the Church. The hospital program includes hospitalization for the poor, segregation and care of incurables, and clinical service for the needy.

If my conference has no hospital, should I join the Golden Cross?

Conferences without hospitals have entered into agreement with some church-owned hospital in a neighboring conference or some private hospital to secure hospitalization for their charity cases.

Enroll in the Golden Cross; help carry out the Master's command:

"Heal the sick, cleanse the lepers, raise the dead, cast out devils; freely ye have received, freely give."

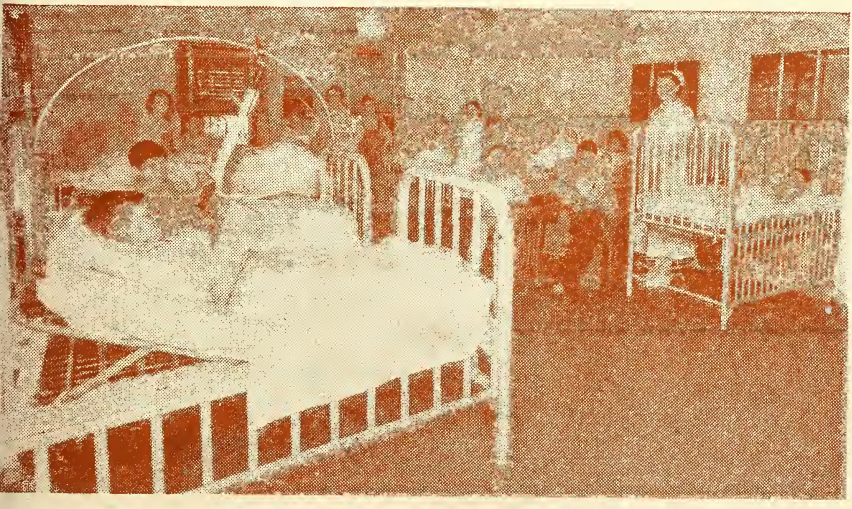

NEEDED HOSPITALIZATION PROVIDED WITH AID OF GOLDEN CROSS

METHODIST EPISCOPAL CHURCH, SOUTH

Princeton Charge

J. Kern Ormond, Pastor

Vol. I May 8, 1938 No. 5

Fellowship - 11:00 a.m.

Hymn - 31	Hymn - 122
Prayer	Sermon -J.G.Johnson
Scripture Lesson	Hymn - 227
Offertory	Benediction

oOo

Fellowship - 2:30 p.m.

Hymn - 24	Hymn - 23
Prayer	Sermon - H.G.Ruark
First Lesson	Dedication
Second Lesson	Benediction

oOo

Princeton - 8:00 p.m.

Hymn - 23	Hymn - 460
Prayer	Sermon - J.K.Ormond
Scripture Lesson	Hymn - 259
Offertory	Benediction

oOo

WELCOME

We the members of Fellowship Church wish to welcome back all the pastors of our church. They have served us well and we hold a warm place in our hearts for them. We are glad to have them with us in this service of dedication.

We welcome also all our friends of this community and we appreciate their interest in us.

We welcome back our old members who have moved away and are now back to rejoice with us in our success.

To each and every one we say that we hope you will enjoy your visit with us and that you will come back again soon.

GOLDEN CROSS

What is the purpose of the Golden Cross? "The purpose of this Society shall be to promote the hospital work of the Church.

What are the dues for membership? 25¢ for those under fourteen. $1.00 for adult members. Surely your money could not be spent for a better purpose than the healing of the sick in body. Become a member at once. See Lee Rowe or your pastor.

BACCALAUREATE SERMON AT PRINCETON

The Baccalaureate Sermon of the Princeton High School will be delivered at the Methodist Church in Princeton, May 15, 1938 Dr. H. S. Hilley, President of Atlantic Christian College will preach. You are cordially invited to attend.

THROUGH THE HOSPITAL DOOR

A door of hope—that is what the hospital door is to hopeless, suffering humanity. The healing impulse of the Christian religion is implicit in the example of Jesus and explicit in the Commission He gave his Church.

* * *

Southern Methodism carries on a wide program of hospital service. In the United States the Church supports 12 hospitals, either wholly or in part, to care for the sick and suffering, many of whom would otherwise have no hospital care. In foreign fields the Church maintains or helps to maintain 11 mission hospitals, which carry on a widespread charity work. There are 4 in China, 3 in Korea, 3 in Africa, and one in Mexico.

* * *

Southern Methodist hospitals in the United States have nearly 2,000 beds and provide hospitalization for more than 50,000 patients annually at an expenditure of approximately $2,000,000.

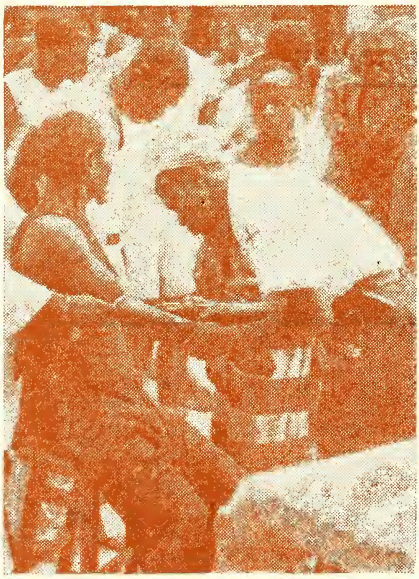

HOSPITAL WORK, WEMBO NYAMA, CONGO MISSION

* * *

The first medical dispensary for the poor was founded by John Wesley in London in 1747.

* * *

The first hospital built by the Southern Methodist Church in the homeland was Wesley Memorial Hospital, Atlanta, Ga., in 1906.

* * *

Southern Methodist hospitals in the United States are: Wesley Memorial, Atlanta, Ga.; Barnes Hospital, St. Louis, Mo.; Good Samaritan Hospital, Lexington, Ky.; Methodist Hospital, Memphis, Tenn.; Methodist Hospital, Houston, Texas; Methodist Hospital, Hattiesburg, Miss.; Dallas Methodist Hospital, Dallas, Texas; Methodist Hospital, Fort Worth, Texas; Duke Hospital, Durham, N. C.; Warren A. Candler Hospital, Savannah, Ga.; Hugh Chatham Memorial Hospital, Elkin, N. C.; Norwood Hospital, Birmingham, Ala.

Hospital work in the homeland is now under the Department of Home Missions, Evangelism, and Hospitals of the Board of Missions.

WORK IN A MISSION HOSPITAL

It is injection day at the Mary Long Hospital in the Congo Mission. How the patients do pour in, for the African believes that the "needle" can cure anything. The native hospital boys, who wear a red cross on their cap and sleeve, give all injections for sleeping sickness, yaws, and other diseases treated in this way. These native helpers have been trained by the missionary doctor and are so efficient that they take care of all the routine work of the hospital, leaving the medical missionaries free for operations and important cases. Southern Methodism maintains three mission hospitals in the Congo.

Queen Street
Methodist Episcopal Church, South

Queen Street and Peyton Avenue

KINSTON, NORTH CAROLINA

A HOUSE OF PRAYER FOR ALL PEOPLE

ALBEA S. PARKER, Minister

MRS. J. A. HERNDON, Secretary

To all who mourn and need comfort; to all who are weary and need rest; to all who are friendless and need friendship; to all who are homeless and need home's holy influence; to all who pray, and to all who do not, but ought; to all who sin and need a Saviour; and to whosoever will enter, this church opens wide its doors in the name of our Lord, Jesus Christ.

PROGRAM FOR SUNDAY JULY 19, 1936

MORNING WORSHIP - 11 A.M.

Prelude -"Andantino in D Flat" - Lemare.
Call to worship
Hymn No. 241
The Apostle's Creed
Prayer
Response
Psalm No. 138
Gloria
New Testament Lesson
Offertory Solo - "How Lovely are Thy Dwellings" - Liddle.
Mrs. Harvey Tucker.
Hymn No. 366
Sermon - "Freedom In Christ" by Pastor.
Hymn No. 355
Benediction
Doxology
Postlude - "Postlude" - Sheppard.

EVENING WORSHIP - 8 P.M.

Union service this evening at Christian Church, Sermon by Rev. T. C. Johnson.

The funeral of Mrs. E. P. Dixon, will be held in this Church this afternoon at 4:00 o'clock.

Rev. T. McM. Grant, our Presiding Elder will preach for us next Sunday morning at 11:00 o'clock. Quarterly Conference will be held just after the service.

ANNOUNCEMENTS

Meeting Young People this evening at 7:15.

The Young People's Choir will practice Monday evening at 7:30.

The Mamie Webb Auxiliary will meet in the Educational Building Monday afternoon at 4:00 o'clock.

The Spiritual Life Group will meet with Mrs.A.E.Moore Thursday morning at 10:30.

The Kinston Temperance Union will meet Thursday 4:00 P.M. at Christian hurch.

Prayer Meeting Wednesday at 8:00 P.M.

AN EMERGENCY

Lake Junaluska, "The Summer Capital" of our church is in danger of being lost to our church through foreclosure. For 20 years our whole church has been receiving inspiration and training through leadership conferences held there each summer. We have spent about $600,000. providing such a place. This property is to be sold Aug.15th. unless we raise $105,000.00 to cancel all indebtedness and give us this important assembly ground unincumbered for the use of our church. Queen Street Church is requested to give $198.00 towards this "Save Junaluska" campaign.

The Stewards and pastor feel there are several of our congregation that will welcome the opportunity to help "Save Junaluska" by making a substantial contribution NOW in this emergency.

Hand your subscription to J. D. Grady, J. C. Hood or Rev. A. S. Parker.

OFFICIAL DIRECTORY

"To Every Man His Work"

Officers, Board of Stewards

R. F. CHURCHILL ..... Chairman and Lay Leader
J. C. HEWITT ..... Treasurer
D. T. EDWARDS ..... Secretary

Chairman Board of Trustees

R. T. ALLEN

Chairman of Committees

R. F. CHURCHILL ..... Executive Committee
J. D. GRADY ..... Finance
J. C. HOOD ..... Worship and Leadership Training
W. A. MOORE ..... Church Property and Welcome
G. L. JORDAN ..... New Comers
EDDIE STROUD ..... Relief
D. T. EDWARDS ..... Publicity
V. C. DICKENSON ..... Church Loyalty and Evangelism
MRS. W. A. GRAHAM ..... Missionary Education and Christian Service

Missionary Societies

MRS. T. W. HEATH ..... President Sue D. Swindell
MRS. O. L. WILSON ..... Leader Circle No. 1
MRS. R. A. THOMPSON ..... Leader Circle No. 2
MRS. MARK HILL ..... Leader Circle No. 3
MRS. W. A. GRAHAM ..... Leader Circle No. 4
MISS FANNIE SUTTON ..... Leader Circle No. 5
MISS MARY ELIZABETH HUNT ..... Leader Circle No. 6

MRS. R. B. HOOKER ..... President Mamie Webb
MRS. R. R. RASBERRY ..... Leader Circle No. 1
MRS. THOMAS HARVEY ..... Leader Circle No. 2
MISS ESSIE MURRAY ..... Leader Circle No. 3
MRS. W. R. HUDNELL ..... Leader Circle No. 4

Church School

W. A. GRAHAM ..... General Superintendent
G. A. BOWLES ..... Assistant Superintendent
W. M. EDWARDS ..... Secretary
T. W. HEATH ..... Treasurer
MISS MARY ELIZABETH HUNT ..... Director Religious Education

For the Minister

Please write name and address, and check the square giving the information you wish to reach the Pastor, and deposit in the collection plate.

- ☐ Wish Pastor to Call
- ☐ Sickness
- ☐ Moved—New Address
- ☐ Prospective Member
- ☐ Desire to Join Church

Name .....

Address .....

Central Methodist

Episcopal Church, South

Corner Morgan and Person Streets

RALEIGH, N. C.

Lord of all being, throned afar,
Thy glory flames from sun and star;
Center and soul of every sphere,
Yet to each loving heart how near!

A. S. PARKER, PASTOR

Phone 1360 Residence, 228 Newbern Avenue

EDWIN D. MOUZON, *Bishop*

REV. F. S. LOVE, *Presiding Elder*

WILLIS STEVENS, *Local Preacher*

J. B. WILLIAMSON, *Lay Leader*

D. J. THOMPSON, *Chairman, Board of Stewards*

C. R. RUSSELL, *Treasurer*

J. B. WILLIAMSON, *General Superintendent, Sunday School*

This BULLETIN is sponsored by:

YOUNG AMERICAN BIBLE CLASS

OFFICERS

FRANK MARTIN, *President* FARMER SMITH, *Secretary*

JACK LASSITER, *Vice President* WILTON LASSITER, *Treasurer*

H. L. SWAIN, *Teacher*

SUNDAY, FEBRUARY 28, 1932

Morning Worship—11:00 A. M.

Organ Prelude

Hymn No. 336 (Methodist Hymnal)

Apostles' Creed

Prayer

Response

Responsive Reading—Psalm 103

Gloria Patri

New Testament Lesson—Mark 12:28-44.

Announcements

Offertory Anthem—"Still, Still With Thee" . . . . . *Speaks*

Prayer of Consecration

Hymn No. 349 (Methodist Hymnal)

Sermon—"TWO MITES"—PASTOR

Hymn 348

Benediction

Evening Worship—7:30 P. M.

Organ Prelude

Hymn No. 193

Hymn No. 177

Prayer

Response

Scripture—Jeremiah 18:1-17

Announcements

Offertory Quartet—"I Am the Way" . . . . . *McGranahan*
MESDAMES CORRELL and LILES
MESSRS. CORRELL and SWAIN

Hymn No. 291

Sermon—"ANOTHER VESSEL"—PASTOR

Hymn No. 275

Benediction

Announcements

SUNDAY:
9:45 A.M.—Sunday School.
11:00 A. M.—Worship, with Sermon.
6:30 P. M.—Hi- and Senior Epworth Leagues and Boys and Girls World Club.
7:30 P. M.—Worship, with Sermon.
WEDNESDAY:
7:45 P. M.—Prayer Service.
THURSDAY:
8:00 P. M.—Choir Rehearsal.

Next Sunday, March 6th an offering will be taken in this Church for the Kingdom Extension work. The amount given by each individual is a matter for the conscience to decide. You are only asked to give what you wish or can. The money goes for home and foreign missions, hospitals and education.

The Choir is working hard on the Easter music; it has two practices a week. This choir has always given a good account of itself when it undertook to put on a special program; it has more voices in it now than it has had in a long time. Several people have recently joined the choir from the young set of the Church. We are quite sure Mr. Burgess, the President of the Choir and Mrs. Correll, as well as all the rest of us, are happy to welcome these young people as members of the choir.

Are you telling other folks just how good a preacher we have? Some evidently have, because our congregations are on the increase. All who come to hear Mr. Parker will get well paid for doing so. He is a splendid preacher. Let's tell others.

INFORMATION FOR THE PASTOR

Please check the item giving information to the Pastor, fill in the blank below, tear off this slip and drop in collection basket.

Moved to following address _____
Special call requested very soon _____
Sickness _____
Desire to unite with the Church _____
Any other information or request _____

Name _____

Mitchell Funeral Home
(Incorporated)
FUNERAL DIRECTORS
AMBULANCE SERVICE
222 West Hargett Street
Telephones 4288 and 4289
RALEIGH, N. C.

If You Are Discriminating in Your Selection of a Beauty Shoppe
PHONE 3165
POOLE'S BEAUTY SHOPPE
Raleigh's Permanent Wave Center
204 FAYETTEVILLE ST.
All Lines of Beauty Culture
Expert Hair Cutting

Montfort Plumbing and Heating Company
Repair Work a Specialty
128 S. Salisbury St. Phone 127

SANITARY LAUNDRY
"We Wash for Raleigh"
Phone 2816

Say It With Flowers and Say It With Ours
ART FLOWER SHOP, Inc.
18 W. HARGETT ST.
PHONES 207 & 1902M

OLD ROSE INN
Opposite Professional Building
Wonderful Food—Just Like Home
TRY OUR SUNDAY DINNER
SERVED FROM 12 to 2

BAGWELL & BAGWELL
Insurance of All Kinds
Walter L. Bagwell, Mgr.
RALEIGH, N. C.
Phone J-3721
901-4 N. C. Bank & Trust Co Building

COAL
FOR THE STOVE
FOR THE GRATE
FOR THE FURNACE
Telephone 1953
CORRELL COAL CO.
We Handle the Best
307 N. West St.

CENTRAL MEAT MARKET
Western and Fresh Meats
ALL KINDS OF PRODUCE
Try Our Delicatessen
Sandwiches Galore at Reduced Prices
205 S. WILMINGTON ST.

Central Methodist

Episcopal Church, South

Corner Morgan and Person Streets

RALEIGH, N. C.

A. S. PARKER, *Pastor*

Phone 1360 Residence, 228 Newbern Avenue

EDWIN D. MOUZON, *Bishop*

REV. F. S. LOVE, *Presiding Elder*

WILLIS STEVENS, *Local Preacher*

F. A. LEE, *Lay Leader*

J. S. RIGGAN, *Chairman, Board of Stewards*

A. P. HEDRICK, *Treasurer*

S. M. KIMBALL, *Financial Secretary.*

J. B. WILLIAMSON, *General Superintendent, Sunday School*

SUNDAY, May 6, 1934

MORNING WORSHIP, 11:00 A. M

(Methodist Hymnal)

Organ Prelude
Invocation Sentence (Congregation standing)
Hymn No. 315
Apostle's Creed
Prayer
Response
Responsive Reading—Psalm —67
Gloria Patri
Scripture Reading
Announcements
Offertory
Prayer of Consecration
Hymn No. 234
Sermon—"*Our Father's Table*" —Pastor
Communion
Benediction

EVENING WORSHIP, 8:00 P. M.

(Cokesbury Hymnal)

Organ Prelude
Hymn No 120
Hymn No. 145
Prayer
Response
Scripture—John 3
Announcements
Offertory
Prayer of Consecration
Hymn No. 22
Sermon—"*Love's Lifting Power*" Pastor
Hymn No. 184
Benediction

WEEKLY PROGRAM

SUNDAY:

9:30 A. M.—Sunday School.
11:00 A. M.—Worship, with Sermon.
7:00 P. M.—Young Adults, Senior and Hi-Epworth Leagues and Boys and Girls World Club.
8:00 P. M.—Worship, with Sermon.

WEDNESDAY:

8:00 P. M.—Prayer Service.

FRIDAY:

8:00 P. M.—Choir Rehearsal.

We Handle the Best
307 N. West St.

205 S. WILMINGTON ST.

ANNOUNCEMENTS

The Woman's Missionary Society will have a special program Monday night in the Junior Department room. All women of the church are invited to be present. New Members night will be observed followed bv a social hour.

To all visiting friends we extend a most cordial welcome. If you are not a member of a local church we will be glad to have you place your membership here and make this your church home.

Make our Coffee Shop and Pastry Shop Your Headquarters When Down Town
THE HOME OF HOME COOKED FOOD
MRS. MORTON
117 and 121 S. Salisbury

J. H. MARTIN, FLORIST
PHONE 570
Flowers Sent At the Right Time Conveys Your Message
Let Us Fill Your Next Order

Telephone 3778
BEN T. HOOD CLEANING COMPANY
13 SOUTH WILMINGTON
"Ask the Folks We Serve"
RALEIGH, N. C.

COAL
FOR THE STOVE, GRATE AND FURNACE
Telephone 1953
CORRELL COAL COMPANY
We Handle the Best
307 N. West St.

MITCHELL FUNERAL HOME
FUNERAL DIRECTORS
AMBULANCE SERVICE
Lady Assistant
222 West Hargett Street
Telephones 4288 and 4289
Raleigh, N. C.

QUALITY AND CLEAN
COAL
PHONE 154
—Also—
BUILDING SUPPLIES OF ALL KINDS
OLDHAM and WORTH, INC.
Corner West and Cabarrus Sts.

SAVE SAFELY
AT
BOON-ISELEY DRUG CO
PHONE 96 WE DELIVER
Open All Night

When in need of Heavy and Fancy Groceries or Fresh Meats
Call
HEDRICK'S GROCERY
401 GLENWOOD AVENUE
Phone 662 *Free Delivery*

CENTRAL PRESS

We Handle the Best
307 N. West St.

205 S. WILMINGTON ST.

TWENTY-FIFTH ANNIVERSARY

Page Memorial Methodist Church

Aberdeen, N. C.

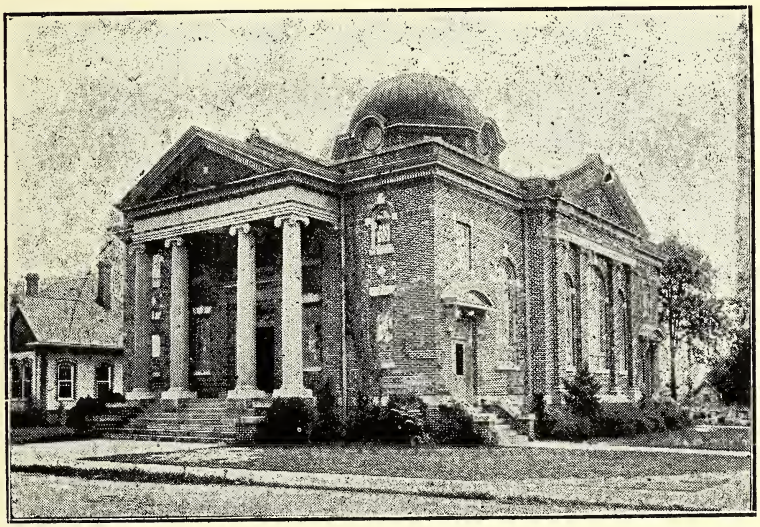

General Theme: "A Quarter of a Century of Service"

W. W. Peele, Bishop
W. V. McRae, District Supt.
S. J. Starnes, Minister

H. W. Doub, Chairman Board
A. K. Pennington, Treasurer
J. L. Rhyne, Sunday School Supt

Mrs. E. L. Pleasants, Organist

Mrs. T. B. Wilder, Pres. Mis. So.

On this 25th anniversary occasion, as at other times, this church opens wide its doors of fellowship to all present members, former members, and friends in this community and elsewhere, and invites all to share with us the happy experiences of the week. May spiritual enrichment come to all.

PROGRAM OF SERVICES FOR THE WEEK

Sunday night, July 2, 8:00 p. m. ..... Rev. W. C. Ball

Rev. W. C. Ball, the first preacher in the Anniversary services, was pastor of this church from 1930 to 1934. He is now pastor of St. Paul's Methodist church, Goldsboro, N. C.

Monday night, July 3, 8:00 p. m. ..... Rev. C. B. Culbreth

Rev. C. B. Culbreth, the preacher tonight, served this church from Nov. 1919 to Nov. 1921. He is now pastor of Centenary Methodist church, New Bern, N. C.

Tuesday night, July 4, 8:00 p. m. ..... Rev. W. V. McRae

Rev. W. V. McRae, our beloved district superintendent, was pastor of this church from 1925 to 1928. He is always a welcome visitor to our church. He now lives in Fayetteville and has near 100 churches under his supervision.

Wednesday night, July 5, 8:00 p. m. .... Rev. W. H. Brown

Rev. W. H. Brown, our preacher at this service, was pastor of the church from 1913 to 1915. He was pastor when the church was dedicated. It is fitting that he should preach tonight, this day being the actual date of dedication 25 years ago. He is now superannuated and lives at Jackson Springs, N. C.

Thursday night July 6, 8:00 p. m. ..... Rev. F. S. Love

Rev. F. S. Love, the preacher at this service, was pastor of the church from 1915 to 1916. He is now pastor of the Grace Methodist Church, Wilmington, N. C.

Friday night, July 7, 8:00 p. m. ..... Rev. E. H, McWhorter

Rev. E. H. McWhorter, our preacher tonight, served Aberdeen from 1921 to 1925. He is now superannuated and lives in Raleigh.

Saturday night, July 8, 8:00 p. m. .... Rev F. M. Shamburger

Rev. F. M. Shamburger, the preacher tonight, served this territory when it was Manly Mission in 1884. He is now superannuated and lives in Oxford.

Sunday, July 9, 11:00 a. m. Bishop W. W. Peele

Bishop W. W. Peele, the preacher today, was pastor of this church in 1910 and 1911. He is now Bishop in charge of the Annual conferences of North Carolina, and Virginia.

Other former pastors now living are Rev. C. L. Reid of Durham, Rev. G. B. Starling, of Grifton, Rev. H. M. Jackson of Garner, and Rev. L. M. Hall of Dunn. Efforts were made to have each of them present for this occasion, but for various reasons they were unable to attend.

BRIEF HISTORICAL SKETCH

Page Memorial Methodist church, Aberdeen, is one of the most beautiful church buildings in the North Carolina conference. Being the gift of grateful children in memory of their illustrious parents, it has for twenty-five years stood as the representative fo material beauty and the symbol of spiritual values in the community. Those who conceived the idea and gave liberally to make possible this structure as a place of worship were Walter Hines Page, Robert N. Page, Miss Emma Page, Henry A. Page, Miss Mary E. Page, Junius R. Page, Mrs. T. B. Wilder, and Frank Page. This community is greatly indebted to them for their interest in the religious life of the community and their generousity in expressing their vision in this concrete way. The church had its inception in Manly Mission under the ministry of Rev. J. A. Cunninggim in 1884. Rev. Frank M. Shamburger served from the summer of 1884 till conference in the fall. Rev. M. A. Smith received the first conference appointment and served 1885, 1886, 1887, 1888. A frame building was erected, but was burned soon after being completed. Another building was erected on the same spot, and is now the Manly Presbyterian church. Rev. H. M. Jackson was the pastor for 1889, and Rev. L. M. Chaffin in 1890, 1891. During 1890 a church and parsonage were built at Aberdeen, and Mr. Chaffin moved here. Other appointments were Rev. W. J. Crowson 1892, 1893, 1894. Rev. J. H. Page 1895, 1896, 1897. Rev. J. E. Thompson 1898, 1899, 1900, 1901. Rev. G. E. Oglesby 1902, 1903, 1904; Mr. Oglesby was killed in 1905 and his year was filled out by Kilgore. Rev. D. N. Caviness 1906, 1907, 1908, 1909. Rev. W. W. Peele 1910, 1911. In the summer of 1911 Mr. Peele was elected Headmaster of Trinity Park School and Rev. Mr. Ferguson filled out the year. Rev. C. L. Reid 1911, 1812. Rev. W. H. Brown 1913, 1914. F. S. Love 1915, 1916. G. M. Daniel 1917. J. H. Hall 1918. C. B. Culbreth 1919, 1920. E. H. McWhorter 1921, 1922, 1923, 1924. W. V. McRae 1925, 1926, 1927. G. B. Starling 1928, 1929. W. C. Ball 1930, 1931, 1932, 1933 L. M. Hall 1934, 1935, 1936. S. J. Starnes 1937—

The present church building was dedicated July 5, 1914, during the pastorate of Rev. W. H. Brown. The sermon was preached by Bishop John C. Kilgo. Rev. C. L. Reid who was pastor when the building was begun, was present and took part in the dedicatory service with the pastor and Bishop Kilgo. Recent repairs and improvements cost around $1,000.00.

OFFICIAL MEMBERS OF PAGE MEMORIAL CHURCH

BOARD OF STEWARDS

H. W. Doub, Chairman; H. A. Gunter, Vice-Chairman; J, G. Farrell, Secretary; A. K. Pennington, Treasurer; T. S. Melvin Assistant Treasurer; E. B. Satterwhite, Forrest Lockey; C. L. Guion; F. A. Cummings, H, M. Kirk, H. L. Brown, A. L, Burney, T, C. Bobbitt, H. J. Edge.

TRUSTEES OF CHURCH PROPERTY

G. C. Seymour T. M. Sharpe H, A. Gunter

CHURCH SCHOOL OFFICERS

J. L. Rhyne, General Superintendent; J. K. Melvin, Sr. Secretary-Treasurer Mrs. Mack Wallace, Pianist

Paul Butler, Supt. Adult Division; J. C. Robbins, Supt. Young People's Division; Mrs. C. E. Pleasants, Supt. Children's Division.

YOUNG PEOPLE'S DIVISION

Miss Mildred Smith, President; Miss Laney Ruth Gunter, Secretary; Miss Charlotte Miller, Treasurer.

WOMAN'S MISSIONARY SOCIETY

Mrs. T. B. Wilder, President; Mrs. R, S. Gwyn, Secretary; Mrs. J. G. Farrell, Treas. Conference Fund; Mrs. Forrest Lockey, Local Treasurer.

A CORDIAL WELCOME IS EXTENDED YOU TO ALL SERVICES

P I T T S B O R O M E T H O D I S T

C H U R C H

June 4, 1939

"I was glad when they
said unto me, let us go into
the house of the Lord."

Order of Service at 11 o'clock

Prelude

Call to Worship

Hymn No. 1

Apostles Creed

Prayer

Lesson

Hymn No. 164

Psalm - Page 530, 1st reading, Christ the L

Gloria Patri

Offertory

Special Music - Miss Camille Carroll

Sermon - "Abundant Life"

Hymn No. 244

Benediction

Announcements

1. The night service has been called off for Sunday night, June 4th.

2. The Clara Calvert Missionary Society will meet with Mrs. J. W. Harmon, Monday at 3:30 o'clock

3. Young People's Meeting at 6:00.

4. The Bible School closed Friday - 89 children enrolled during the week.

5. The Board of Stewards will meet following the morning service.

Board of Stewards

Mr. Will Bland
Mrs. D. B. Nooe
Mr. C. W. Walker
Mr. W. P. Horton
Mr. J. S. Waters
Mr. W. R. Thompson

Cherryville Charge
Methodist Episcopal Church, South
Bethlehem - Beulah - Mary's Grove
Park-Grace - Saint Paul

"The Lord is in His holy temple, let all the earth keep silence before Him."
HABAKKUK 2:20.

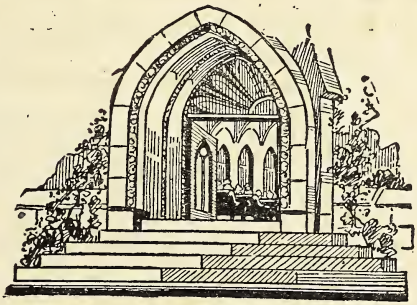

REV. G. F. HOUCK
Pastor
CHERRYVILLE, N. C.

"I was glad when they said unto me, Let us go into the house of the Lord"
Ps. 122-1.

WELCOME TO ALL OUR SERVICES

SUNDAY, SEPTEMBER 26, 1937

Order of Service

Hymn
Prayer
Scripture Lesson
Announcements
Offering
Hymn
Sermon
Benediction

A large part of our attention from now till the Annual conference must be given to raising the budget. Just now, what matters most is not how much each church may be due, but what spirit and determination is used in going after the balance. The thing to do is to conclude that you are going out in full. Failure is easy when we begin to make plans for failure, when we begin to talk failure, when we decide there isn't anything ahead but failure. BUT, when we go to work in a high spirit believing that failure will never do, we can accomplish al that is asked of us. Don't say that we must go to conference partly paid. It means that obligations have not been met; it hurts the churches; it disappoints those who have tried to do; it brings embarrassment to the preacher at conference. Can we not all go OUT IN FULL? Surely we can.

Remember the check-up meeting at St.Paul October 12. Remember the Annual conference at Asheville, October 20.

Financial Statement September 25:

	Salaries	Benevolences	Chil. H.
Bethlehem:			
Paid	$164.99	$ 20.50	$38.00
Due	251.01	104.50	
Beulah:			
Paid	$181.66	$ 29.00	$
Due	78.34	6.00	24.00
Mary's Grove:			
Paid	$ 36.74	$ 17.00	$
Due	171.26	15.00	20.00
Park-Grace:			
Paid	$115.99	$ 22.25	$22.65
Due	134.01	27.75	
St.Paul:			
Paid	$157.08	$ 15.50	$29.00
Due	158.92	64.50	

Percent paid:

Bethlehem:	40%	16%	100%
Beulah:	70%	82%	
Mary's Grove:	18%	57%	
Park-Grace:	46%	44%	100%
St.Paul:	50%	18%	100%

The following is taken from last year's financial table:

Cherryville Charge

Salary apportioned	$1450	Paid	$1450
Benevolences appor.	310	Paid	310
Chil. Home appor.	133	Paid	133

THIS BULLETIN MADE POSSIBLE BY THE FOLLOWING FRIENDS:

BEST WISHES FROM
SMITH'S BLACKSMITH SHOP
SMITH'S SHOE SHOP
SMITH'S GARAGE
PHONE 191—CHERRYVILLE, N. C.

Parsons Furniture Co.
Terms To Suit The Customer
PHONE 69—CHERRYVILLE, N. C.

Houser Drug Co., Inc.
"A Friendly Drug Store"
Cherryville, N. C.

Peoples Dry Cleaning Co.
"A Complete Dry Cleaning Service"
Phone 185—Cherryville, N. C.

Shell Service Station
G. E. BEAM, PROPRIETOR
SHELL GAS and OIL
Cherryville, N. C.

Abernathy's Shoe Shop
In George Building
Cherryville, N. C.
Expert Work—Reasonable Prices

Cherryville-Hall Hdw. Co.
Hardware and Farm Implements
Tin—Enamel Ware—Paints
Cherryville, N. C.

DIXIE LUMBER CO.
BUILDING MATERIALS
Phone 202—Cherryville, N. C.

HOME STORES
"Where The Dollar Does Its Duty"
CHERRYVILLE, N. C.

A. J. PUTNAM
GROCERIES—FEED—HARDWARE
GOOD GULF GAS
Waco, N. C.

COMPLIMENTS OF
Cherryville Electric Laundry

Cherryville Ice & Fuel Co.
PURE ICE AND QUALITY COAL
Phone 114—Cherryville, N. C.

GEORGE E. GOFORTH
GENERAL MERCHANDISE
COUNTRY PRODUCE
Rt. 1 Shelby, N. C.

THE OLDEST AND BEST
CITY MEAT MARKET
GOOD THINGS TO EAT
Spartan Feeds
Phone 85 Cherryville, N. C.

SANITARY MARKET
GROCERIES AND MEATS
Phone 9 Cherryville, N. C.

Homesley Chevrolet Co.
SALES for Economical Transportation CHEVROLET SERVICE
Service Station Open Day & Night

CITY FUEL CO.
COAL AND WOOD
Our Coal Makes Warm Friends
Phone 160 Cherryville, N. C.

Allran's Flower Shop
FLOWERS FOR EVERY PURPOSE
Phone 151-W Cherryville, N. C.

W. K. DELLINGER
Jeweler and Watchmaker
First Class Work—Reasonable Prices
Bank Bldg. Cherryville, N. C.

Cherryville National Bank
Funds of Each Depositor
Insured up to $5000.
Cherryville, N. C.

CITY MOTOR CO.
EXPERT AUTO REPAIRING
Cherryville, N. C.

Modernette Beauty Salon
Your Patronage Appreciated
All Work Guaranteed
Mrs. Lester Houser—Cherryville, N. C

Lohr Funeral Home & Burial Association
G. V. LOHR, PROPRIETOR
Phone 38—Cherryville, N. C.

ALLEN DRUG CO.
THE REXALL STORE
Your Patronage Appreciated
Phone 11—Cherryville, N. C.

Main Street Methodist Episcopal Church, South

Gastonia, North Carolina

PAUL B. KERN .....Presiding Bishop
Greensboro, N. C.

CLAUDE H. MOSER .....Presiding Elder
606 South York Street

C. EXCELL ROZZELLE .....Minister
Residence 141 South Oakland Street—Phone 243

MRS. ARTHUR M. DIXON .....Choir Director

MISS MARGARET MORRIS .....Organist

MISS EVELYN DELLINGER .....Church Secretary
Office Phone 167

MOTTO

"To Strive, To Seek, To Find, and not to Yield."
Tennyson.

JANUARY 10, 1937

MORNING

Organ Prelude and Silent Prayer

Hymn 5—"From All That Dwell Below The Skies".....Wesley

The Apostles' Creed

Prayer

Anthem—"Sing Unto God".....Schnecker

Psalm 144

Gloria Patri

Scripture Reading

Offering

Hymn 386—"Stand Up, Stand Up For Jesus".....Duffield

Sermon—"IF I WERE GOD"

Hymn 506—"I Need Thee Every Hour, Most Gracious Lord".....Hawks

Benediction

Postlude

EVENING

Organ Prelude and Silent Prayer

Hymn 248—"Hasten, Sinner, To Be Wise".....Scott

Prayer

Anthem—"The Lord, In Strength Victorious".....Nevin

Scripture Reading

Offering

Special—Men's Quartette

Hymn 493—"My Soul, Be On Thy Guard".....Heath

Sermon—"THE YOUTH WITH A SILVER SPOON"

Hymn 348—"Take My Life, And Let It Be".....Havergal

Benediction

Postlude

IF I WERE GOD

If I were God
And man made a mire
Of things: war, hatred,
Murder, lust, cobwebs
Of infamy, entangling
The heart and soul—
I would sweep him
To one side and start anew.
(I think I would.)
If I did this,
Would I be God?

—Carl S. Weist.

ANNOUNCEMENTS

THE VOICE OF GOD

I sought to hear the voice of God
And climbed the topmost steeple.
But God declared: "Come down again,
I dwell among the people."

—Louis I. Newman

FAMILIAR FAILURES

Beginning this evening at seven-thirty Mr. Rozzelle will start a series of sermons on Bible characters, entitled "FAMILIAR FAILURES." The first sermon of the series will be "THE YOUTH WITH A SILVER SPOON." Other subjects to be given within the next six Sunday evenings will be:

"THE PREACHER WHO POUTED."
"THE MAN WHO TURNED BACK."
"TOO MUCH MONEY."
"THE PRINCE WHO LOST HIS VISION."
"THE KING WITH DARK GLASSES."
"THE JUDGE WITH A YELLOW STREAK."

Please take note of these special sermons, each one with a great teaching to those facing life and its difficulties. Join us this evening.

YOUNG PEOPLE

What a banquet our Young People had on Friday evening! It was one of the big nights of our Church Year for enthusiasm and inspiration. What a power for good lies in the heart of youth!

PAY YOUR PLEDGE

This month will end our first quarter of the Conference year. Why not make February 1st, the day on which every dollar of our quarterly budget will be paid? Why not pay one fourth of your pledge by that date, and thereby balance the church books? Mr. J. R. Dellinger is our treasure. The board of stewards is asking all members to pay at least one fourth of their pledges this month.

THANKS

Grandmother Davis thanks her many friends for their consideration of her during the holidays. She celebrated her ninety-fifth birthday last week, being the oldest member of Main St. Church. God bless her and keep her in these advanced years.

INTERMEDIATE DEPARTMENT

Is your child enrolled in our Intermediate Department of the Sunday School (ages 12, 13, 14)? This is a critical period of a child's life and one that needs all possible moral and religious attention. The following officers and teachers are in charge of this section of our Church School:

Mrs. F. H. Cunningham, Superintendent.
Miss Alice Wallace, Secretary.
Ben Rankin Morris, President.

Teachers

Miss Elizabeth Kennedy
Mrs. Jack Simmons
Mrs. J. H. Black
Mr. R. E. Blackwelder
Mr. J. O. Childers
Mr. Horace Murphy

Sermon in a sentence: "THE WORLD MAKES WAY FOR THE MAN WHO KNOWS WHERE HE IS GOING."

MID-WEEK

The subject of the Mid-Week hour on Wednesday evening at seven-thirty will be: "THINGS TO REMEMBER," the half dozen big facts of life which the Bible impresses upon our memories. Come and study these big things with us at the prayer service.

STEWARDS

L. S. Rankin.....Chairman
Dr. C. H. Pugh.....Vice-Chairman
L. A. States, Jr.....Secretary
J. R. Dellinger.....Treasurer
John O. Durham.....Assist. Treasurer

COMMITTEES FOR BOARD OF STEWARDS 1937

Executive
L. S. Rankin
Allen H. Sims
Dr. C. H. Pugh
C. W. Gunter
E. D. Sumner
Rev. C. E. Rozzelle

Finance
A. H. Sims, Chairman
John L. Beal
John R. Rankin
John O. Durham
C. A. Barkley

Publicity and Bulletin
Paul Kennedy, Chairman
C. Roy Morris
E. D. Atkins
C. D. Gray
W. C. Rustin

Missions
Dr. McG. Anders. Chairman
J. H. Williams
J. L. Gray
C. R. Morris

Visiting
Guy C. Killian, Chairman
Dr. T. A. Wilkins
Ray W. Smith
F. C. Todd

Reception and Ushers
Guy C. Killian, Chairman
J. R. Dellinger
W. C. Rustin
C. D. Gray
J. F. Bess
J. M. Sloan
J. M. Holland
A. J. Kirby, Jr.
C. W. Gunter
Geo. W. Smith

Music
E. D. Atkins, Chairman
F. C. Todd
J. L. Bush
Dr. S. E. Moser

Church Property
J. R. Dellinger, Chairman
T. E. Summerrow, Jr.
C. E. Murphy
W. C. Davis
L. A. States, Jr.

Golden Cross
Dr. McG. Anders

Christian Literature
F. C. Todd, Chairman
Ben Atkins
C. C. Beam
R. K. Hancock
A. E. Woltz

Stewardship and Tithing
Geo. B. Mason, Chairman
J. C. Roberts
A. G. Myers
R. S. Barkley
Dr. McG. Anders

Communion
Geo. W. Smith, Chairman
M. A. Carpenter
B. T. Morris

Boy Scouts
W. C. Rustin, Chairman
John O. Durham
Dr. S. E. Moser
J. M. Sloan
Ray W. Smith
W. G. Hamner

Evangelism
J. H. Separk, Chairman
Geo. W. Smith
F. P. Rockett
Dr. C. H. Pugh

New Members
John R. Rankin, Chairman
J. W. Culp
H. P. Mauney
R. G. Cherry

CHURCH BOARD OF CHRISTIAN EDUCATION

Rev. C. E. Rozzelle.....Pastor
Dr. C. H. Pugh.....Chairman and General Supt. Church School
Miss Minnie Lee Peedin.....Supt. Children's Division
Miss Rena Mae Campbell.....Supt. Young People's Division
C. Roy Morris.....Supt. Adult Division
J. H. Separk.....Representative Board Stewards
Mrs. E. D. Atkins.....Representative Woman's Missionary Society
Miss Mary Hoyle.....Representative Young People's Division
Mr. C. W. Gunter, Mrs. J. W. Atkins, Mrs. Carrie M. Cork.

Trustees Of Main Street Church

B. T. Morris A. G. Myers G. W. Smith J. H. Separk
O. F. Mason, Sr. A. J. Kirby Dr. McG. Anders

Epworth League
Edwin Carpenter Supt. Senior League
Miss Shirley Hovis, Miss Virginia Fayssoux.....Supts. Intermediate League

Sunday School
Dr. C. H. Pugh.....General Supt.
Mrs. Nell Lavender.....Classification Sec.
J. R. Dellinger.....Sec. and Treas.
Jake L. McAteer.....Assistant Sec.
J. B. Smith.....Assistant Sec.
T. E. Summerrow.....Greeter
C. W. Gunter.....Wesley Class President
Mrs. G. A. Johnstone, Philathea C. Presi.
Mrs. J. H. Luckey, Stanford Class Pres.
Ed. Carpenter, Young Adult Dept.
Geo. R. Elmore Yo. People's Dept. Supt.
Paul J. Kennedy,.....Supt. S. Dept.
Mrs. F. H. Cunningham, Supt. Inter. D.
Mrs. Guy C. Killian, Supt. Junior Dept.
Mrs. Lee Spencer, Supt. Primary Dept.
Mrs. L. A. States, Supt. Beginners' Dept.
Mrs. Ellis Rankin, Supt. Nursery Dept.

Woman's Auxiliary
President.....Mrs. E. D. Atkins
Vice-President.....Mrs. J. K. Dixon
Recording Sec.....Mrs. J. O. Fayssoux
Corresponding Sec...Mrs. Guy C. Killian
Connectional T.....Mrs. J. C. Roberts
Local Treas.....Mrs. J. Flav Bess
Supt. Christian Social Relations.....Mrs. John R. Rankin
Supt. Children.....Mrs. Lee Spencer
Supt. Babies.....Mrs. A. R. Rice
Supt. Publicity.....Mrs. B. T. Morris
Supt. Supplies.....Mrs. McG. Anders
Supt. Missions and Bible Study.....Mrs. C. E. Rozzelle
Agent "World Outlook".....Mrs. J. M. Sloan
Pianist.....Mrs. F. P. Rockett

BOY SCOUTS OF AMERICA TROOP NO. 7: Paul J. Kennedy, Scoutmaster; Ennis Atkins and Eugene Johnston, Assistants.

CIRCLES: Mrs. W. G. Hamner, General Chairman Local Work; Mrs. J. H. Separk, Assistant Chairman Local Work; Circle No. 1.—Mrs. Fred D. Barkley; Circle No. 2.—Mrs. M. L. Wallis; Circle No. 3.—Mrs. Hugh LeGare; Circle No. 4.—Mrs. Stewart Atkins; Circle No. 5.—Mrs. G. N. Henson, jr.; Circle No. 6.—Mrs. Kenneth Todd; Circle No. 7.—Mrs. Yates Smith; Circle No. 8.—Mrs. F. C. Todd; Circle No. 9.—(Business Women), Mrs. G. V. Birmingham.

ROBERDEL CIRCUIT

— BULLETIN —

APRIL 1934

Rev. E.C. Crawford, Pastor.

THE BOOTLEGGER'S GOLDEN RULE

I once heard of a bootlegger who fired his truck driver because the driver got drunk on some of his liquor that was on sale nearby filling station. He was willing to help drunken drivers destroy other people's property, but not his own.

Whom does the bootlegger want for his customer. His clerk, his doctor, his cook, his lawyer, the boy who drives the school bus on which his children ride to school? No, none of these. He would have the people who deal with his life and property to stay sane and sober. It is the other fellow's life and property for which he has no concern. What man is so unchristian as he who for a few dollars will place to his neighbor's lips that which makes him an enemy to himself and all others.

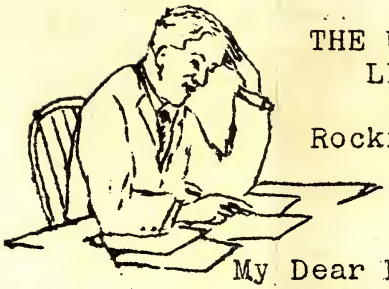

THE PASTORAL LETTER

Rockingham, N.C.
April 1st,
1934.

My Dear Friend:

April is here again! I hope her winds will blow good fortune your way. I am sure the oldest among us feel some renewing of youthful impulses when spring comes around. May the heavens declare unto us the goodness and the beauty of God during our first afternoon in the garden.

Three Revivals are to be held on the Roberdel Circuit this spring. May they bring heart cleaning days to our people. Blessings upon you!

The Pastor, R. L. Brantford

Through life we should lead the children to church on the Sabbath Day.

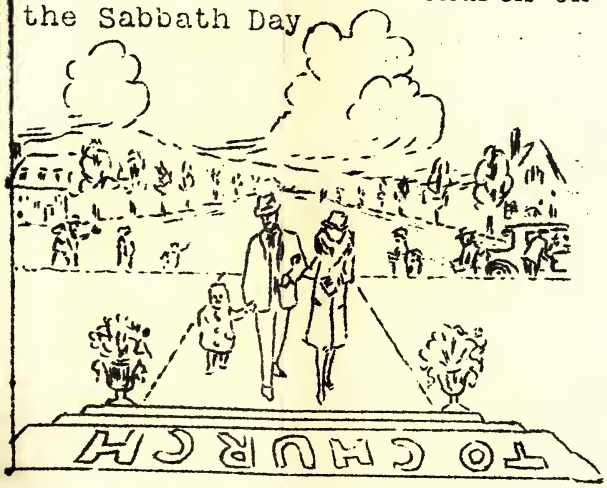

THE WISE OLD OWL SAYS:

What we say on o our knees is of less importance than what we do when we rise.

Both prosperity and poverty come from spending money, prosperity from spending it wisely, poverty from spending it foolishly.

'Tis but a short span from puppy love to a dog's life.

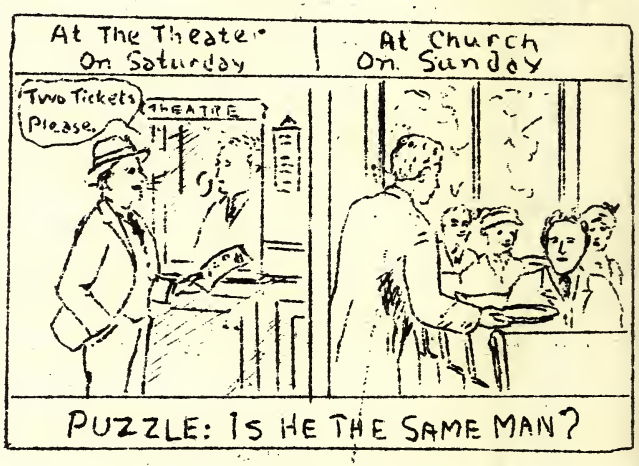

People who don't go into the theater without paying for their ticket shouldn't let the collection plate pass without dropping some offering in it.

The Chruch can not do what it should for those in need unless those who are able to go to the show through the week also drop something in the plate on Sunday. Keep a check on your show and church money, young folks, and see which is getting the more.

EVENS PAST and FUTURE

The Union League Program will be given at The Roberdel Church Thursday, 8:00 P. M., April 5th.

The Steele Mill Church made the best record in raising money during March; in addition to raising their pastor's salary the people there raised $145.00 on their Building Fund.

The people at Saint Paul's Church have proven that country people can pay the preacher before cotton picking time; they paid their pastor the salary due him in March.

Revival Services at Steele Mill April 22-30, Rev. F. A. Lupton doing the preaching. He is from Hillsboro, N.C.

Revival Services begin at Ledbetter's April 29 with Rev. W. Ray Anderson doing the preaching.

Rev. F. M. Shamburger will assist the pastor in the Revival at Roberdel beginning the First Sunday in May.

The young people of The Roberdel Church are planning to give a play, "The Alley Daffodil," at Roberdel April 20. It is a good play.

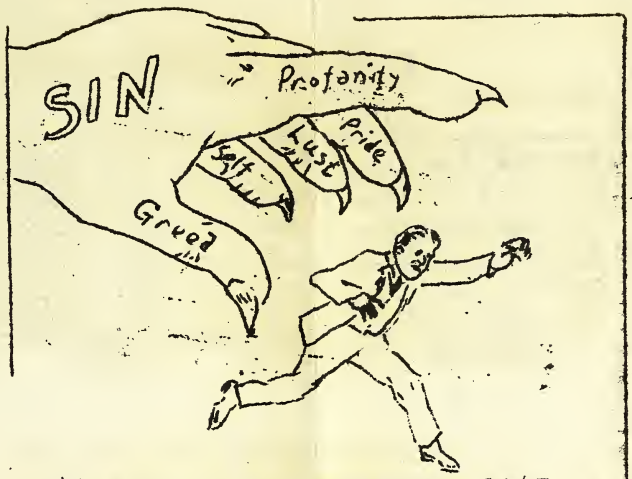

"HOW SHALL WE ESCAPE IF WE NEGLECT SO GREAT SALVATION?"
Heb. 2:3

Have you been saved from your sins? Have you been saved from a bad temper, dirty language, and impure thinking? If your religion does not save you from those thing here it will not likely save you in death. Heaven must enter us here if we are to enter heaven hereafter.

We need to spend more time working out our salvation; for the religious experience is a progressive work. It is a race, and the goal is at the end; it is a journey, and the home and resting place is in heaven; it is a warfare, and the last enemy is death.

Don't quit the battle. If there is sin in your life you must by the grace of God overcome it or perish. Flee from the evil, seek to do good.

PAID ON PASTOR'S SALARY DURING MARCH

Churches	Monthly Allotment	Paid	The Amount Due	Paid On April
Beaver Dam	$ 7.92	$ 9.02	$	$ 1.01
Green Lake	16.34	9.25	7.09	
Ledbetter	16.25	12.70	3.25	
Roberdel	43.34	48.55		5.21
SaintoPaul	15.65	15.65		
Steele Mill	17.16	14.75	*2.41	
TOTALS	116.66	109.92	12.75	6.22

Roberdel Circuit did better on salary in March than it has done any month this year. Two churches over paid for the month, one paid up, and two others paid more than they did in February. All the churches paid $ 109.92 on salary during March, lacking only $6.72 paying the entire monthly allotment. Why can't the people do that every month? I think we can; and it would be better for us and our pastor, too, if we would.

Beaver Dam and Steele Mill have the pastor's salary paid up to date. While Steele Mill didn't raise but $14.75 in March, she over paid in January and February; so she is still ahead. Roberdel will soon catch up on back salary if she keeps going like she did in March.

Stewards, let's put on special effort to bring our churches out in full again this month.

Robert Rask
Char. of Circuit Board of Stewards.

If you did not make your offering to Benevolences Easter Sunday, please mail it to the pastor or bring it to church sometime in April.

Remember that one-half of your gift goes to our Conference Treasurer at Raleigh and is spent among the needy Methodist of our State; the other half goes to Missions.

Next month's bulletin will carry a report showing what each church gave to this cause.

Your offering will help; so send it to me.

PREACHING SERVICE

On

The Rich Square Charge
Sunday, April 18th, 1937

The week of April 18 to April 25 is an important week in the Methodist Church. Get ready to attend the big events of that week.

The Quarterly Conference at The Woodland Church Sunday, April 18, 3:00 P. M. Rev. J. Marvin Culbreth will preach. Public cordially invited to attend, and Church Officials expected to be present.

The District Conference Conference meets in Warrenton Monday, April 19. Read the financial statement of your church on the back page of this bulletin, and do all you can Sunday to bring the report of your church up to date.

Dr. Culbreth will be at The Rich Square Church Sunday at 11:00 A. M. for The Missionary Pageant. The pastor will preach there Sunday Night on the subject, "What Is Man?"

E. C. Crawford, Pastor.

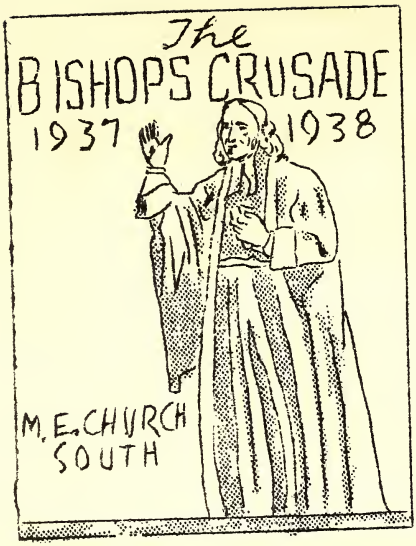

THE BISHOPS' CRUSADE

The Bishops' Crusade is moving forward on The Rich Square Charge in five stages. First, the Church Cultivation period, the Missionary Sermons, The Missionary Dinner, The Missionary Pageant, and finally, the Commemoration Service. Do not miss these events in your church.

CHURCH CULTIVATION

Read carefully the Missionary Literature that comes to you.

THE MISSIONARY SERMON

Woodland.....April 7th, 8:00 P.M.
Rich Square.....April 8th, 7:30 P. M.
Pinner's.....April 11th, 11:00 A. M.

THE MISSIONARY PAGEANT

Woodland.....April 21, 8:00 P. M.
Pinner's.....April 22, 8:00 P. M.
Rich Square.....April 18, 11:00 A. M.

THE MISSIONARY DINNER

Woodland.....April 21, 7:00 P. M.
Pinner's.....April 22, 6:30 P. M.
Rich Square.....April 23, 7:00 P. M.

COMMEMORATION SERVICES, APRIL 25.

Rich Square.....10:00 A. M.
Woodland.....11:00 A. M.
Pinner's.....3;00 P. M.

Watch for further notices about these important events. Committees will visit you and tell you about the purpose of this Might Crusade. Come to the above programs and you will learn of the significance of this great movement.

EASTER OFFERING

Ye seek Jesus of Nazareth, which was crucified: He is risen.

Name_____ $_____

If you made your Easter Offering to Conference Collections Easter Sunday then this envelope is not for you, but it has been placed here with the hope that some one who did not make an Easter Offering will do so Sunday, April 18.

At Pinner's Church 19 members gave $18.00 to Conference Collections Easter Sunday. One member gave $10.00 of this amount.

Nine members of The Woodland Church gave $10.25 to Collections Easter; one member gave $5.00 of this.

The Rich Square Church made a good contribution to other worthy causes Easter, and also $2.00 to Conference Collections. The Rich Square Church has been paying the Conference Collections through the loose Sunday School Collections. The Sunday School needs its funds for other causes. The Rich Square Church is urged to make its Easter Offering to Collections Sunday, April 18.

Let the members of all churches who did not give to collections Easter give Sunday.

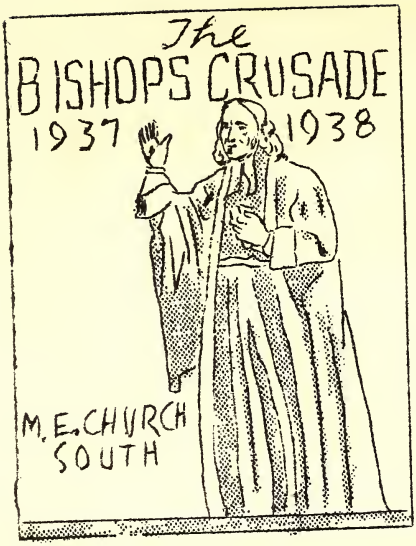

THE BISHOPS' CRUSADE

The Bishops' Crusade is moving forward on The Rich Square Charge in five stages. First, the Church Cultivation period, the Missionary Sermons, The Missionary Dinner, The Missionary Pageant, and finally, the Commemoration Service. Do not miss these events in your church.

CHURCH CULTIVATION

Read carefully the Missionary Literature that comes to you.

THE MISSIONARY SERMON

Woodland.....April 7th, 8:00 P.M.
Rich Square.....April 8th, 7:30 P. M.
Pinner's.....April 11th, 11:00 A. M.

THE MISSIONARY PAGEANT

Woodland.....April 21, 8:00 P. M.
Pinner's.....April 22, 8:00 P. M.
Rich Square.....April 18, 11:00 P. M.

THE MISSIONARY DINNER

Woodland.....April 21, 7:00 P. M.
Pinner's.....April 22, 6:30 P. M.
Rich Square.....April 23, 7:00 P. M.

COMMEMORATION SERVICES, APRIL 25.

Rich Square.....10:00 A. M.
Woodland.....11:00 A. M.
Pinner's.....3;00 P. M.

Watch for further notices about these important events. Committees will visit you and tell you about the purpose of this Might Crusade. Come to the above programs and you will learn of the significance of this great movement.

Many of our members forgot to make their Easter Sunday Offering to Conference Collections Easter Sunday.

Simon of Cyrene helped Jesus carry His Cross to Golgotha. This is your chance to help Him lift the cross from a suffering world.

An offering to the Conference Collections from you will help.

If you made your Easter Offering to Conference Collections Easter Sunday then this envelope is not for you, but it has been placed here with the hope that some one who did not make an Easter Offering will do so Sunday, April 18.

At Pinner's Church 19 members gave $18.00 to Conference Collections Easter Sunday. One member gave $10.00 of this amount.

Nine members of The Woodland Church gave $10.25 to Collections Easter; one member gave $5.00 of this.

The Rich Square Church made a good contribution to other worthy causes Easter, and also $2.00 to Conference Collections. The Rich Square Church has been paying the Conference Collections through the loose Sunday School Collections. The Sunday School needs its funds for other causes. The Rich Square Church is urged to make its Easter Offering to Collections Sunday, April 18.

Let the members of all churches who did not give to collections Easter give Sunday.

REPORT ON PASTOR'S SALARY
Through April 11th,- for the year 1937.

THE PINNER'S CHURCH

	Members On Roll	Salary Per Month	Number Members that Paid		Balance Due
Jan.	141	37.50	14	62.50	0.00
Feb.	140	37.50	2	10.50	2.00
Mar.	139	37.50	3	5.00	32.50
Apr.	139	37.50	2	10.50	27.00
TOTALS		150.00	21	88.50	61.50

THE RICH SQUARE CHURCH

	Members On Roll	Salary Per Month	Number Members that Paid		Banance Due
Jan.	218	76.60	28	126.35	0.00
Feb.	218	76.60	8	18.75	8.10
Mar.	218	76.60	29	57.25	19.35
Apr.	220	76.60	13	35.00	41.60
TOTALS		306.40	78	237.35	69.05

THE WOODLAND CHURCH

	Members On Roll	Salary Per Month	Number Members that Paid		Balance Due
Jan.	102	33.30	22	35.75	0.00
Feb.	102	33.30	9	11.75	19.10
Mar.	102	33.30	11	23.80	9.50
Apr.	103	33.30	1	.50	32.80
TOTALS		133.20	43	71.80	61.40

Three Pinner's members have paid their pledge in full, seven at Rich Square have paid in full, and one at Woodland.

Of Woodland's 102 members, 28 have made some contribution to pastor's salary this year. This is one out of four. At Rich Square 43 members have contributed, that is one out of five; at Pinner's 20 members, or one out of seven. Numbers above indicate more, but some members have paid more than once this year.

Stewards must see the other members. It is not fair that 91 members out of 460 carry for four months the whole budget of the church.

Wadeville Charge

Methodist Episcopal Church, South

Hebron - Little River

Sardis - Wadeville

"The Lord is in His holy temple, let all the earth keep silence before Him."

HABAKKUK 2:20.

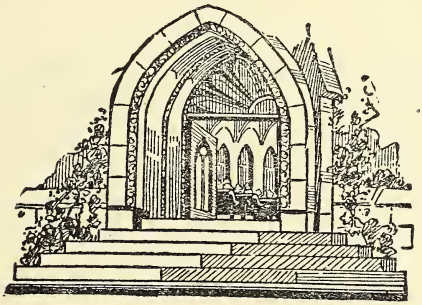

REV. B. F. MEACHAM

Pastor

MT. GILEAD, N. C.

"I was glad when they said unto me, Let us go into the house of the Lord"

Ps. 122-1.

WELCOME TO ALL OUR SERVICES

W O R S H I
April 18, 19

WADEVILLE

10:00 A. M. Sunday School
11:00 A. M. Worship Service
Invocation
Hymn
Creed
Prayer
Hymn
Scripture
Offering
Hymn
Sermon
Hymn
Benediction
7:00 P. M. Young People's Meeting

DISTRICT CONFE

The District Conference for the Fayettevill
at Sanford. Every member who desires to attend
delegates are urged to be present.

HALF the Conference year is gone. Foom ones
budget has been paid. I am not complaining--jus
the year. Why wait until the last minute?

FINANCIAL STATISTICS FOR THE INDIVIDUAL CHU

HEBRON: Assessment: For Pastor$350.;P.E.$3
Paid $55.26

WADEVILLE: Assessment: For Pastor $75.; P.E.
Paid $14.45

Little River: Assessment: Pastor $100. ; P. E. "1
Paid $19.75

SARDIS: Assessment: Pastor $225. ; P. E. $2
Paid $40.94

TEXT FOR

"Ane the Lord came down to see the city and the

HEBRON

10:00 A. M Sunday School
16:30 P. M. Young People's Meeting
7;30 P. M. Worship Service
Invocation
Hymn
Prayer
Hymn
Scripture
Offering
Hymn
Sermon
Prayer
Hymn
Benediction

NCE April 21
District will be held next Wednesday, April,2
welcome to do so. and those chosen as

ixth to less than one seventh of the Charge
reminding you of the struggle at the end of

HES--

; Orp. $35.; Benevolences$50 .; Total $470.

.50; Orp. $7.50; Benev. $15. ; Total $105.

; Orp. $10. ; Benev. $15. ; Total $135.

50; Orp. $22.50; Benev. $30. Total $300.

ODAY
wer that the children of men builded."
Gen. XI:5

THIS BULLETIN MADE POSSIBLE BY THE FOLLOWING FRIENDS:

Mabel's Beauty Shop
Courteous and Efficient Service
Phone 100. Mt. Gilead, N. C.

Crowell's Service Station
PUROL PRODUCTS
Come to See Me
MT. GILEAD, N. C.

Cochrane-Ridenhour Drug Co.
Whitman Candies, Toilet Articles, and Rubber Goods.
The REXALL Store
MT. GILEAD, N. C.

HARRIS GREEN
STANDARD GAS AND OIL
Seiberling Tires and Tubes
Douglas and Atlas Batteries
MT. GILEAD, N. C.

CITY MARKET
Heavy and Fancy Groceries
Fresh Meats, Fish and Oysters
MT. GILEAD, N. C.

W. J. STANBACK
Groceries, Feed and Flour
Your Trade Appreciated
MT. GILEAD, N. C.

Best Wishes to These Churches From
Scarboro-Safrit Lumber Co.
MT. GILEAD, N. C.

SKINNER'S GARAGE
General Auto Repairing
Wrecker Service : Reasonable Prices
Phones 135-132. Mt. Gilead, N. C.

TROY FURNITURE CO.
Home Furnishings, Radios, and
G. E. Refrigerators
TROY, N. C.

COMPLIMENTS OF
A FRIEND

COMPLIMENTS OF
HAYWOOD MOTOR CO.
MT. GILEAD, N. C.

GREEN'S BARBER SHOP
COURTEOUS SERVICE
MT. GILEAD, N. C.

Mt. Gilead Shoe Shop
Fine Shoe Repairing
MT. GILEAD, N. C.

COMPLIMENTS OF
INGRAM and McAULEY
MT. GILEAD, N. C.

O. C. BRUTON & SON
MERCHANT AND COTTON BUYER
Mt. Gilead, North Carolina

W. E. WATKINS, Distributor
STANDARD OIL CO., OF N. J. PRODUCTS
Wholesale Auto Accessories
PHONE 104. TROY AND MT. GILEAD, N. C.

PREACHING SERVICE

Sunday, 11:00 A. M., Feb. 6th.
The Rich Square Methodist Church

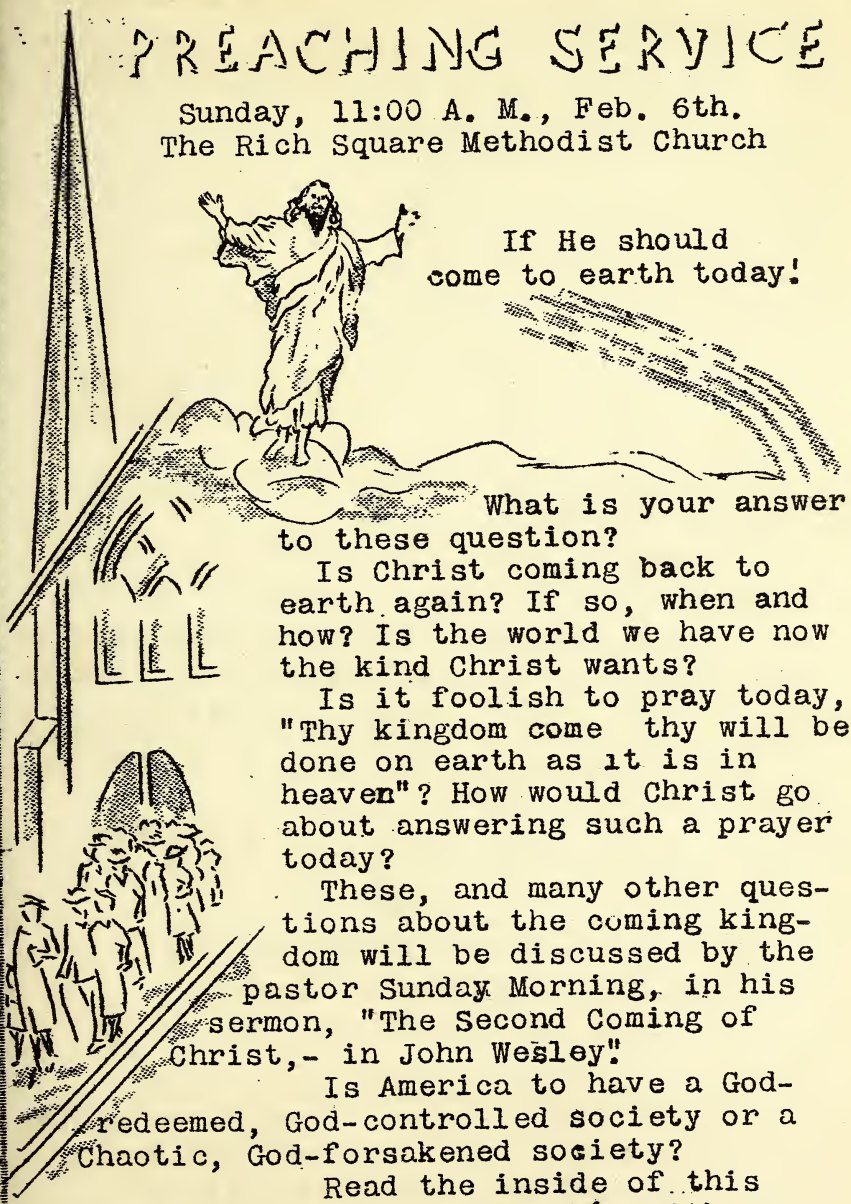

If He should
come to earth today!

What is your answer to these question?

Is Christ coming back to earth again? If so, when and how? Is the world we have now the kind Christ wants?

Is it foolish to pray today, "Thy kingdom come thy will be done on earth as it is in heaven"? How would Christ go about answering such a prayer today?

These, and many other questions about the coming kingdom will be discussed by the pastor Sunday Morning, in his sermon, "The Second Coming of Christ,- in John Wesley".

Is America to have a God-redeemed, God-controlled society or a Chaotic, God-forsakened society?

Read the inside of this bulletin, and come and worship with us Sunday.

E. C. Crawford, Pastor.

LISTEN-SILENCE! GOD SPEAKS!

A
SILENT
SERMON

Sunday Night
7:30
Rich Square
Methodist Church

Impressive Scenes

Not one word will be spoken between the Scripture Lesson and the Benediction in the "Silent Sermon" Sunday Night. The message consists of a series of illuminated silhouette pictures, designed to remind the people of the works of God.

"When man listens, God speaks.
When man obeys, God acts."

****

ALDERSGATE STREET COMMEMORATION
Rich Square Methodist Church
Jan. 16 to May 24.

The following is an outline of our Aldersgate Street Program commemorating the "heart-warming" experience of John Wesley, the founder of The Methodist Episcopal Church. The commemoration will close with

(continued on next page)

an evening service May 24, which will be the two-hundredth anniversary of Wesley's conversion. Every member of the church will be given some part in this celebration. It is hoped that all those mentioned below will take part in the teaching of "The Life of Wesley" in our Wednesday Evening Meetings.

OUTLINE OF THE PROGRAM

Preaching Program

Jan. 16,.."Wesley's World"
Feb. 6,.."Wesley's Experience"
Feb. 20,.."Wesley's Message"

Survey Work, Feb. 20-27

Teaching Program, Weds. 7:30 P.M.

Feb. 9, "Wesley Before Aldersgate", Crawford
Feb. 16, "Wesley After Aldersgate", Mrs. Johnson
Feb. 23, "The Rise of Methodism", Walter Grant
March 2, "Methodist Government", J. G. Madry
March 9, "Wesley's Message" Mrs. J.F. Shoulars
March 16, "Methodism and Social Problems", JBWeaver
March 23, "Methodism in Carolina, V.D. Strickland
March 30, "A United Methodism", Eugene Brown.

Evangelistic Program

April 3, "The Warm Heart", Church School Program
April 4-10, Personal Visitation Evangelism
April 10-17, Revival Services
May 24, "Aldersgate Street Commemoration.

Some such program as this is to be followed in every Methodist Church in the North Carolina. It will be seen that the Revival Services in this program comes the week before Easter, closing Easter Sunday.

Sufficient material will be given to those who are to have part in the programs. May we seek to find the secret of Wesley's power as we observe this Commemoration Program.

Methodist Episcopal Church, South

Stoneville-Mayodan Charge

ROBERT M. HARDEE, Pastor

STONEVILLE, MAYODAN, CENTENARY, PRICE

Come To Church

Services at:

Stoneville: 1st Sunday and 5th Sunday Evening
Mayodan: 2nd and 4th Sunday and 5th Sunday, A. M.
Price: 3rd Sunday Morning
Centenary: 3rd Sunday Evening

Upon the first day of the week let every one of you lay by Him in store, as God hath prospered him, that there be no gathering when I come.—I Cor. 16:2.

MAYODAN SUNDAY NOVEMBER 14, 1937
ORDER OF WORSHIP

MORNING WORSHIP:-
Prelude - Pianist
Hymn -
Apostles' Creed-
Prayer -
Special Music -
Responsive Reading -
The Gloria Patri -
Glory be to the Father, and to the Son, and to the Holy Ghost; as it was in the beginning, is now and ever shall be, World without end. Amen.
New Testament Lesson -
Prayer -
Announcements and offering -
Hymn -
Sermon - Stewardship - Pastor
Prayer -
Hymn - (Communion)
Benediction -

EVENING WORSHIP:
Prelude - Pianist
Hymn -
Hymn -
Prayer -
Offering and Announcements -
New Testament Lesson -
Prayer -
Sermon - Paying Old Debts - Pastor
Hymn -
Benediction-

Welcome all Strangers with a hand shake.
Pray and Read your Bible Daily.
Subscribe to the Christian Advocate.

This is your pastor's third year here, and he expresses to you his deep appreciation for the way in which you have received him. Let us make this the best year yet.

This charge was second highest in the Greensboro District, and fourth from the top in the whole conference on professions of faith. There were 94 last year.

Please call your pastor when you hear of any sickness any where, or death any where in this community. It matters not whether they are rich or poor, church members or not. He wants to be of help.

Stewards meeting tonight after the Service.

Here are your Stewards for this conference year. Mr. Baughn, Mr. Blackwood, Mr. Lanier, Andrew Moore, Mr. Howard Purgerson, Miss. Annie Martin, Mr. Richardson, Mr. Jones and Mr. Atkins.

We congratulate Mrs. Lillian Ray in the fine progress of her class and the work on the cabin that her class has done and is still doing.

What we need is a good Church Choir. We have a good pianist. We now need a choir director - Who will volunteer?

We want to have a revival to begin the first Monday night in January.

We again thank the Stoneville Furniture Co., and Mrs. Edd Franklin for their help in preparing the program.

We Extend Our Patrons Service
Deposits Insured by F. D. I. C. Insurance
BANK OF STONEVILLE
STONEVILLE, N. C.

R. L. STONE
Stoneville, N. C. Since 1891
Dobbs & Berg Hats Star Brand & Florsheim Shoes
Fine Clothes are like Flowers; They're admired by all who see them, and more than ever by those who wear them

---

PRICE HARDWARE STORE
We Specialize in Farm Implements—Paints and Oils—Stoves and Ranges
Sporting Goods— All Kinds of Seeds and General Household Supplies
Thomas Price, Prop. Frank Knight, Clerk Stoneville, N. C.

W. D. S. MOTORS
Oldsmobile Cars & GMC Trucks
Jeff Webster-Amos Dillon and R. W. Smith, Madison N C Phone 25

Compliments of
T. D. MEADOR GROCERY CO.
Wholesale Groceries
Madison, N. C.

Sell Your Tobacco With Your Friends At
GLENN'S WAREHOUSE
STONEVILLE, N. C.
Harvey L. Glenn — Seager Payne — Forrest Lewis

C. L. BAILEY & SON
Rebuilt Bodies - Welding
General Auto Repairing
Night Phone 60, Day 56, Madison

FRANKLIN FURNITURE CO.
Buy Here and Pay Less
Stoneville, N. C.

CASH SERVICE STATION
ESSO PRODUCTS — GOOD YEAR TIRES
Phone 526 Washing - Greasing - Battery Charging Stoneville, N. C.

COMPLIMENTS OF
Stoneville Furniture Co. Stoneville, N. C.

PATOVI THEATRE
"Home of Good Pictures"
Madison N. C.

3 Good Stores in 3 Good Towns
Madison Drug Co, Inc.
Mayodan Soda Shop
Stoneville Drug Store

BROWN'S WAREHOUSE, Stoneville, N. C.
We appreciate your patronage. Otis Joyce and Edgar Brown, Proprietors. See Joyce and McCollum for good Fertilizers, Robertson's Easterns and East Coast.
For Live Stock see Brown and Montgomery

Stone Radio & Electric Shop
G-E Refrigerators and Radios
Washers and Appliances
Service that Satisfies Phone 471 Stoneville, N. C.

Madison Publishing Company--Printing

TABLE ROCK CHARGE

Methodist Episcopal Church, South

ARNEY CHAPEL — LINVILLE — MOUNTAIN GROVE
FAIRVIEW — OAK HILL

"The Lord is in His holy temple, let all the earth keep silence before Him."
HABAKKUK 2:20.

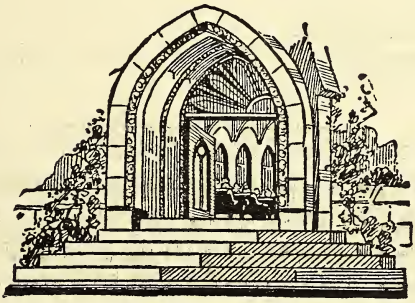

REV. V. R. MASTERS
Pastor
Morganton, N. C.

"I was glad when they said unto me, Let us go into the house of the Lord."
Ps. 122-1.

WELCOME TO ALL OUR SERVICES

Program For Sunday November 14, 1937
Oak Hill Methodist Church

Sunday School 10:00 A. M.
T. C. Harbison, Supt.

Morning Worship

Prelude
Hymn - No. 256
Apostles' Creed
Prayer
Hymn - No. 261
Responsive Reading
Gloria Patria
Scripture Lesson
The Offering
Hymn - No. 460
Sermon
Benediction
Doxology

Young People's meeting this evening at 6:30 o'clock. All young people are invited to attend this service. Mrs. Connie Cope is president of the Epworth League.

The Woman's Missionary Society will hold it's regular monthly meeting Friday evening at 7:30 o'clock, at which time officers will be elected for the new year.

What kind of a Church would my Church be if all of its members were just like me?

DON'T SEND your children to Sunday School; BRING THEM.

A man wrapped up in himself makes a pretty small package.

Program For Sunday November 14, 1937
Arney Chapel Methodist Church

Hymn - No. 101
Prayer
Scripture Lesson
Hymn - No. 123
The Offering
Announcements
Sermon
Hymn - No. 142
Benediction

If you are a member God expects you to attend and support your church. If you are not a member, we extend you a cordial invitation to all our services.

Your absence from church is a vote to close its doors.

Whosoever you are that entereth this church, remember it is the House of God. Be reverent, be silent, be thoughtful, and leave it not without a prayer to God for yourself, for your minister, and for those who worship here.

Religion costs, but irreligion costs much more.

The biggest cemetery is where unused talents are buried.

Prayerless pews make powerless pulpits.

ATTEND CHURCH REGULARLY.

THIS BULLETIN MADE POSSIBLE BY THESE MORGANTON FRIENDS:

MORGANTON HARDWARE COMPANY
FURNITURE AND HOUSE FURNISHINGS
RCA RADIOS — WASHING MACHINES

BONCILLA BEAUTY SHOPPE
MRS. PEARL S. WEBB, Manager
Phone 406
Morganton, N. C.

SPAKES PHARMACY
Y. E. Spake, Prop.
DRUGS
Morganton, N. C.

Claywell-Bowers Funeral Home
PHONE 56
Morganton, N. C.

JOE TINER
Special Representative
JEFFERSON STANDARD
LIFE INSURANCE CO.

THE DIXIE STORE
Complete Line Fresh Fruits, Meats, Vegetables and Groceries
HAROLD WINTERS, Mgr.

Compliments Of
SURASKY'S
EVERYTHING TO WEAR

TROTTER CHEVROLET CO.
SALES for Economical Transportation CHEVROLET SERVICE

Compliments Of
BELKS DEPARTMENT STORE
Morganton, N. C.

This Space Donated By
KIBLER DRUG CO., Inc.
"CUT RATE DRUG STORE"

CORNWELL DRUG CO.
The REXALL Store
Prescriptions Our Specialty

LAZARUS BROTHERS
BURKE COUNTY'S QUALITY
DEPARTMENT STORE
Morganton, N. C.

MORGANTON FLORAL CO.
S. P. Anderson, Mgr.
Phone 228
"FLOWERS FOR EVERY OCCASION"

Morganton Insurance & Realty Co.
W. A. Harbinson, Mgr.
DEPENDABLE INSURANCE
SINCE 1907

A FRIEND

KIRKSEY & COMPANY
HARDWARE — FURNITURE — FUNERAL DIRECTORS
AMBULANCE SERVICE

Church Bulletin

for

Sunday, June 5th., 1938

"I was glad when they said unto me 'Let us go unto the house of the Lord' "
Psalms 122 Verse 1

The Erwin Methodist Episcopal Church South

REV. I. S. RICHMOND, Pastor

Erwin, North Carolina

Order of Services

Sunday, June 5, 1938

MORNING WORSHIP 11:00 A. M.

The Call to Worship
Hymn No. 1 - "Holy, Holy, Holy"
Apostles Creed
Pastoral Prayer
The First Lesson, A Responsive Reading, Page 578
The Gloria Patria
The Second Lesson
The Offering
Anthem "Send Us Thy Spirit"
Hymn No. 301 "Guide Me O Thou Great Jehovah"
Sermon "What the Church Can Provide" Rev. I. S. Richmond
Communion
Benediction
Doxology

EPWORTH LEAGUE 7:15 P.M.

Regular Meeting for all Young People

EVENING WORSHIP 8:00 P. M.

Song Service
Talk by the Pastor
Closing Hymn
Benediction

Pastoral Notes

Daily Vacation Bible School begins Monday, June 6th at 9 A. M. This school will be held for two hours each day for two weeks. Children between the ages of four and fourteen are urged to attend.

Our Revival will begin on the Third Sunday night in June. Rev. E. D Weathers of Elizabeth City will be the preacher. We want to make this a great meeting.

The Third Quarterly Conference will be held on the Third Sunday in June at Angier at 3 P. M. Let all of us pull together to make this a good report.

I. S. Richmond, Pastor

Special Message
from the
Board of Stewards

The end of May marks the close of the first six months of the Conference year. We have in our Treasury at this time $94.80 and are due our Pastor and Presiding Elder $188.50. Also at the end of June we will be due about $50.00 for our Sunday School literature. Next week the Stewards will visit the members of the Church to let them know how they stand on their subscriptions. If each of the Stewards can receive as much as $10.00 it will enable us to meet our obligations and we ask the cooperation of all in making this a successful canvass.

W. H. Muse
E. C. Geddie
E. G. Purcell
Earl Stewart
John Wade

Clifton Brock
A. J. Boyd
E. G. Mattox
B. B. Hudson
W. M. Pate

Mrs. P. G. Parker
D. T. Stutts
J. D. Moss
R. H. Crawford
E. R. Thomas

Mount Vernon Place

Methodist Episcopal Church, South

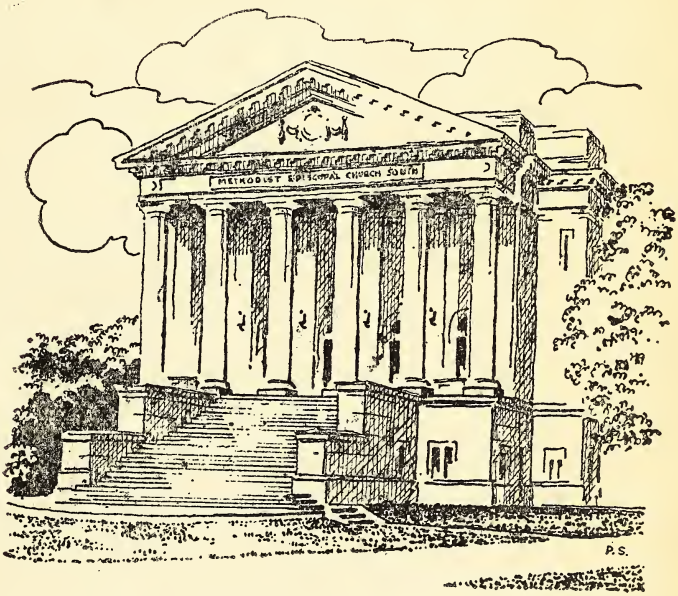

John W. Rustin
Minister

Southern Methodism's Representative Church

Massachusetts Avenue at Ninth

Washington, D. C.

ORDER OF WORSHIP

SUNDAY MORNING, MAY 29, 1938

10:50—Organ Prelude—"Andante" ..... Tschaikowsky
10:55—Processional Hymn 1—"Holy, Holy, Holy" ..... Dykes
Call to Worship.
11:00—Eleven Bells (All the People Bowing in Silent Prayer).
Hymn 8—"Let All the World In Every Corner Sing" ..... Porter
The Apostles' Creed.
Morning Prayer.
Choir Response.
Anthem—"Mighty King, Holy One" ..... Tschaikowsky
Responsive Reading—Twenty-second Sunday, First Reading, Page 549.
Gloria Patri.
Scripture Reading.
Notices and Offering.
Offertory—"My Faith Looks Up to Thee"—Quartet ..... Schnecker
Doxology (Congregation Stand, Remain Standing for the Next Hymn).
Hymn 200—"Depth Of Mercy" ..... Von Weber
Sermon—"Why Christian Education?" ..... The Minister
Prayer.
Hymn 287—"A Charge To Keep I Have" ..... Mason
Benediction.
Organ Meditation and Danish Threefold Amen.
(Congregation Remain with Bowed Heads).
Organ Postlude—"Postlude In G" ..... Guilmant

WELCOME! LET NO ONE BE A STRANGER HERE!

Whosoever thou art that enterest this Church, remember it is the House of God: BE REVERENT, BE SILENT, BE THOUGHTFUL; and leave it not without a prayer to God for thyself, for those who minister, and for those who worship here.

WE WELCOME into the membership of Mount Vernon Place Church Mrs. Nelle Wolfe Batten, 235 Cromwell Terrace, N. E., of Thomas, West Virginia.

* * * * * * *

JANICE MARILYN WILCOX, infant daughter of Mr. and Mrs. Mark Wilcox, 1631 Euclid St. N. W., and granddaughter of Honorable and Mrs. James Mark Wilcox, was baptized by the Minister at the morning service last Sunday, May 22, 1938.

* * * * * * *

THE ALTAR FLOWERS today are provided by the Board of Stewards as a tribute to the memory of their faithful co-workers who died during the previous Conference Year.

* * * * * * *

THE ANNUAL FELLOWSHIP DINNER of the Woman's Missionary Society will be held at the Church Wednesday at 6 P. M., price 50c. All members of the Society, friends and the Board of Stewards are invited. Please make reservations today with Mrs. W. H. Lomax or Mrs. W. A. McMillan.

* * * * * * *

THE BOARD OF STEWARDS will meet in the Church School Auditorium Wednesday at 8 P. M. The Finance Committee meeting will be held in Room 8 at 7 P. M.

* * * * * * *

THE WOMAN'S MISSIONARY SOCIETY will hold the monthly night meeting in Room 10 at 8 P. M. The devotional and missionary program will be in charge of Miss Martha Respess and her Circle Number 14, the subject being "Building the Kingdom of God In Japan."

* * * *

THE MINISTER will speak on the subject "Wesley's Message To This Age" at the Prayer Meeting service in the Church School Auditorium Thursday at 8 p. m.

SUNDAY EVENING, MAY 29, 1938
8 P. M.

THE MOUNT VERNON PLAYERS
Present
"THE VALIANT"

A One Act Play by Middlemass and Hall
Under the direction of
Edward Perkins Mangum

CHARACTERS:

Warden Holt ..... Lewis Buckingham
Father Daly ..... Joseph J. Sweeney
James Dyke, A Prisoner ..... Delma Smith
Josephine Paris ..... Mary Jo Oslin
Dan, An Attendant ..... Howard Reed

TIME: About eleven-thirty on a rainy night eighteen years ago.

PLACE: The Warden's office in the State prison at Wethersfield, Connecticut.

PRODUCTION STAFF:

Stage Manager ..... Bill Spencer, Jr.
Costumer ..... Mary A. Coe
Make-up ..... V. V. Mills, Rachael Reid
Assistants ..... Howard Reed, Vance Hines, Malven Oliver

Production of this prize-winning play by special arrangement with Longmans, Green & Company, New York

---

THE UNITED RELIEF COMMITTEE will meet in Room 10 Friday at 8 P. M.

* * * * * * *

JOHN BRAYSHAW, Superintendent of the Adult Division of the Church School, will address the Adult Division in the Church Auditorium next Sunday at 9:30. His topic will be "The Place of the Bible In Christian Education." Miss Annette Nash of Arkansas will play an accordion solo.

* * * * * * *

HONORABLE JOHN J. SPARKMAN, Representative from Alabama, will address the A. B. Pugh Class on the subject, "Serving By Personal Devotion To Christ" next Sunday.

* * * * * * *

A SPECIAL ALDERSGATE edition of THE BALTIMORE SOUTHERN METHODIST will be published this week, price 10c. If you would like a copy please notify the Church Office today.

* * * * * * *

THE TWENTY-FOURTH ANNUAL Commencement Exercises of The American University will be held in the D. A. R. Continental Hall Monday, June Sixth, at 7:30 P. M. Dr. Morris Llewellyn Cooke of Philadelphia will deliver the Address. Tickets for the reserved section may be secured from Mr. R. J. Spaeth at the University.

* * * *

DR. RUSTIN HAS BEEN ELECTED President of the Washington Ministerial Union, succeeding Dr. Oscar Blackwelder of the Church of the Reformation. This body is composed of about two hundred and fifty Protestant ministers of Washington.

IN MEMORIAM

Mrs. Ada Morrow, Hebron, Indiana, March 21, 1938. Mother of Miss Elsie Jane Morrow.

Mount Vernon Place Church Directory

JOHN W. RUSTIN, Minister

Res. Phone CL. 5664 — Office Phone DI. 1422

ARTHUR J. MOORE, D.D., LL.D., Bishop — E. C. BEERY, D.D., Presiding Elder

JOSEPH DOBES, D.D., Prague III

Res. EM. 3634 — PURCELL STOREY, Finance Secretary — Office RE. 2422

Res. EM. 3634 — MRS. PURCELL STOREY, Pastor's Assistant — Office RE. 2422

MISS ROBERTA E. TAYLOR, Church Secretary—Office, DI. 1422

TRUSTEES

Chairman, Colonel A. R. Brindley; Secretary, Paul H. McMurray; Treasurer, Henry G. Thomas; Eugene Black, Dr. C. P. Clark, A. F. Harlan, B. J. Laws, Hon. D. C. Roper, C. M. Stoy.

ORGANIZATION OF THE BOARD OF STEWARDS

Chairman, A. E. Martin; Vice Chairman, Eugene Black; Secretary, J. Ashby Mason; Treasurer, Henry G. Thomas. The members of the Board of Stewards are: E. J. Ambruster, R. Frank Barr, Eugene Black, John Brayshaw, E. L. Brien, Jr., H. B. Bruffey, R. T. Buckingham, A. F. Burgess, Forrest Burgess, Ishmael Burton, Earl Carson, Dr. C. P. Clark, Madison Coe, L. A. Coffman, W. L. Coffman, H. S. Douglass, B. S. Embry, A. B. Evans, Mrs. M. E. Ferrell, J. D. Ford, Walter A. Graham, Mrs. Ida Rhodes Groover, F. V. Hale, A. F. Harlan, P. T. Harpine, Dr. James Hawfield, E. R. Hicks, J. T. Hicks, E. P. Hodges, Paul Hottle, J. L. Hudson, E. E. Humphries, C. G. Johnson, W. D. Johnson, J. O. Jolliff, B. J. Laws, W. H. Lomax, S. Kenneth Love, Paul H. McMurray, A. B. McPherson, A. E. Martin, L. Herbert Martin, J. Ashby Mason, R. O. Mullikin, E. M. Niess, Roy North, B. C. Palmer, C. O. Pierce, W. B. Pollard, Seth C. Reynolds, Walter D. Rice, J. W. Rodkey, D. C. Roper, Honorary, C. E. Ruffner, Arnold H. Scott, R. C. Smith, T. L. Smith, W. H. Spencer, W. A. Tarver, Benson Taylor, H. G. Thomas, W. L. Thomas, W. J. Vaught, Linton B. West, George W. Wilson, W. L. Winters, Dr. W. H. Wise, W. Harvey Wise, Jr. M. W. Yowell.

CHAIRMEN OF BOARD COMMITTEES

Finance—Eugene Black; Vice Chairman, Earl Carson.

Offerings and Collections—B. C. Palmer.
Welcome and Ushers—W. Harvey Wise, Jr.
Relief—P. T. Harpine.
Music—Paul H. McMurray.
Communion—Mrs. A. E. Martin.
Printing and Publicity—H. S. Douglass.
Recreation—Madison Coe.
Inter-Church Relations—George W. Wilson.
Custodial—R. C. Smith.
Sick—L. H. Martin.
Flower—Mrs. M. E. Ferrell.

CHURCH SCHOOL

Chairman, Board of Christian Education, T. L. Smith

General Superintendent, Dr. C. P. Clark. — Secretary, T. Buford Hudson.

Superintendent, Adult Division—John Brayshaw.
Superintendent, Young People's Division—J. L. Hudson.
Superintendent, Children's Division—Miss Marjorie Jones.
Younger Adult Department, 9:30 a. m.-7 p. m.—President, William Firth.
Young People's Department, 9:30 a. m.-7 p. m.—President, Ralph Marston.
Senior Department—Supervisor, Arnold H. Scott, 9:30 a. m.-7 p. m.—President, Jack Henshaw.
Intermediate Department—Supervisor, Mrs. W. H. Spencer.
Junior Department—Supervisor, Miss Gretchen V. Lord.
Primary Department—Supervisor, Miss Isabel Buckingham.
Beginners' Department—Supervisor, Mrs. Wesley C. Gannaway.
Nursery Department—Supervisor, Miss Ethel M. Nunn.
Home Department—Supervisor, Mrs. Robert P. Bayly.

MISSIONARY SOCIETY

Woman's Missionary Society—President, Mrs. M. E. Ferrell.

MINISTRY OF MUSIC

DEANE SHURE, DIRECTOR OF MUSIC

Studio at the Church—NA. 4775.

Miss Edith F. Gottwals, Organist.

Soloists—Mrs. LaVergne Sims Fairchild, Soprano; Mrs. Lillie Clayton Garrett, Contralto; David Manley, Tenor; Arthur M. Tabbutt, Bass.

Rehearsal—7 p. m. Friday.

MONTHLY MEETINGS

First Monday, 8 p. m., A. B. Pugh Class.
First Tuesday, 8:15 p. m., Mount Vernon Players.
First Wednesday, 7 p. m., Finance Committee; 8 p. m., Board of Stewards; 8 p. m., Woman's Missionary Society.
First Friday, 7:30 p. m., Senior Department Business Meeting; 8:30 p. m., Younger Adult Department Business Meeting.
Second Monday, 8 p. m., Esthnaoruth Class; 8 p. m., Primary Teachers' Meeting.
Second Tuesday, 8 p. m., Browning Class; 8 p. m., Epsilon Psi Class; 8 p. m., Harlan-Wesley Class; 8 p. m., Smith Bible Class. Last month of Quarter, 8 p. m., Church School Workers Council.
Second Wednesday, 8 p. m., Rainbow Class.
Third Monday, 8 p. m., Fellow Workers Class; 8 p. m., W. V. Tudor Class; 8 p. m., Board of Christian Education.
Third Tuesday, 11 a. m., Day Meeting Woman's Missionary Society; 8 p. m., A. B. Pugh Class at Central Union Mission.
Fourth Tuesday, 8 p. m., Jaynes Class.
Each Friday, 7:30 p. m., Boy Scouts, Troop No. 45.

THE PASTOR WILL BE IN HIS STUDY EACH DAY, EXCEPT MONDAY, BY APPOINTMENT

Enter into His gates with thanksgiving and into His courts with praise; be thankful and bless His name. P. 100-4.

M. E. Church, South

Bethel Charge

G. N. DULIN, Pastor; Canton, N. C. Route 2

SUNDAY, JUNE 21, 1931

"Whosoever Will Let Him Come"

FATHER'S DAY

The second Sunday in May has long been observed as Mother's Day. In recent years the third Sunday in June has become known as Father's Day. The same commandment which says, "Honor they Mother", also says, "Honor thy Father." There are many honorable fathers who merit our honor, while there are in fathers ranks, as in mothers, those who are unworthy of the name. Most any of us could be better fathers. Fathers need to realize, "Like father, like son"—is often true. They need to ralize that son is following in dad's footsteps. Having this realization we should accept our obligation gladly and in the fear of God so that our footprints may ever point to noble service for God and to that Father heart of God whose we are and whom we serve.

What does your boy see?
What does your boy read?
What is your boy doing?

—Luke 2:52.

There is an old question, "What is home without a Mother?" May we not ask, "What is home without a real Father?"

DAD'S GIFT

By Leila Rush Kemp

Dear Dad, I know you're a wonderful man,
Yet sometimes, it seems you're left out,
It is Mother whose praise we are singing today
And she justly deserves it, no doubt.

It was her loving care, and your gentle smile
That we always saw on your face;
It was Mother who kissed all the bruises and bumps—
Both, made home a heavenly place.

Dear Dad, there is love in our hearts today
And much praise we bestow upon Mother,
There is also a feeling of pride in you
Because you were the first one to love her.

So we sing a song to you both today—
A thanksgiving song—for we're glad
That the greatest gift in life to us
Was the gift of our Mother, from Dad.

This bulletin is dedicated to the memory of R. C. Kirby, aged 86. A loyal church member, steward, friend and christian of Long's church, who died June 15, 1931.

A Prayer for the Church

O GOD, we pray for thy Church, which is set to-day amid the perplexities of a changing order, and face to face with a great new task. We remember with love the nurture she gave to our spiritual life in its infancy, the tasks she set for our growing strength, the influence of the devoted hearts she gathers, the steadfast power for good she has exerted. When we compare her with all other human institutions, we rejoice; for there is none like her. But when we judge her by the mind of her Master, we bow in pity and contrition. O, baptize her afresh in the life-giving spirit of Jesus! Grant her a new birth, though it be with the travail of repentance and humiliation. Bestow upon her a more imperious responsiveness to duty, a swifter compassion with suffering, and an utter loyalty to the will of God. Put upon her lips the ancient gospel of her Lord. Help her to proclaim boldly the coming of the kingdom of God and the doom of all that resist her. Fill her with the prophet's scorn of tyranny and with a Christlike tenderness for the heavy-laden and downtrodden. Give her faith to espouse the cause of the people, and in their hands that grope after freedom and light to recognize the bleeding hands of the Christ. Bid her cease from seeking her own life, lest she lose it. Make her valiant to give up her life to humanity, that, like her crucified Lord, she may mount by the path of the cross to a higher glory.—*From "Prayers of the Social Awakening," by Walter Rauschenbusch.*

Woman's New Part in the Church of Christ

THE Church is the most sensitive and delicately involved organization into which men and women enter. Divinely established, it is at the same time terribly human. Those who enter it bring not only all that is most universal in the human spirit, but all that is most intimately personal as well. They bring noblest aspirations, deepest thoughts; and they bring doubts, prejudices, and fears. This dualism must be remembered in all strivings to interpret women's status in the past, the present, or the future of the Church. With this in the thinking of those who shape the policies of Church organizations, there will be patience, courage to dare when daring is needed, and faith to believe that what is right and best will eventually prevail.—*From "Woman's Place of Service in the Church."*

"In the Strength of Grace"

AN indication of the character of a group is to be found in the character of its leaders. The Woman's Missionary Council, which is the most influential women's organization of Southern Methodism, has had many leaders, but only three presidents—Miss Belle H. Bennett, Mrs. F. F. Stephens, and Mrs. J. W. Perry. Each has made her own contribution to the work of the Church and to the workers.

Surely no one who knew Miss Belle Bennett can think of her without both a tug at the heartstrings and a throb of gratitude. With all the social charm of the best Kentucky tradition, she was a far-seeing leader with a sacrificial devotion to the cause of Christ and a faith that removed mountains. From quiet hours of communion faithfully observed she drew strength and wisdom for emergencies and for the steady pull. Naturally such a woman drew around her other women of ability and vision. When Miss Bennett closed her rich life in 1922, another, already familiar with the work and well known as a leader, was prepared to carry on.

Mrs. F. F. Stephens came to the work of the Council from a university atmosphere. Miss Bennett had done the pioneering; Mrs. Stephens brought to the work the gifts of the administrator and the builder. A calm and dignified presiding officer, she steered the business of the Council through parliamentary channels with dispatch and without confusion. No Council meeting ever disbanded without leaving upon all who watched its proceedings the impress of

a body which had not forgotten reverence and a sense of high calling in the interest of efficient conduct of business. Suddenly, in February, 1931, Mrs. Stephens laid down her many duties on earth to answer another call. The Annual Meeting of the Council was almost at hand, but again a leader had been prepared.

At the Annual Meeting in April, 1931, Mrs. J. W. Perry, who had been Vice President of the Council under Mrs. Stephens, was elected President. Her lovely Christian home in Nashville was already a familiar meeting place for counsel. Her radiant personality had carried to completion many a hard task. She was not unaccustomed to the duties of the Chair. And so she came to the presidency of the Council with a humble heart, with a womanly graciousness, and with a skill that, while dispatching work efficiently, "seemed to keep the business of the Council running with a smile."

Then and Now

A LITTLE over fifty years ago five women met in McKendree Church, Nashville, one rainy afternoon and organized a missionary society. To-day the members of the missionary societies of the Southern Methodist Church number 275.189, including 12,959 members in the foreign fields; they exercise a supervisory relation over many kinds of work in our own country, have their part in the enterprises of the Church in eight foreign fields, and contribute over a million dollars a year to the spread of the gospel, besides contributing, in addition, to the general funds through the regular Church channels.

Surely the eagerness of women to have a part in the counsels of the Church has been justified.

A Volunteer Host

IT would be interesting to know how many women are engaged in voluntary service in our Church. The truth is, however, that the tasks they undertake are so many and so varied that there is hardly a local Church which attempts to count them, or even thinks of doing it, so that a census of volunteer workers in the whole Church wou'd be an almost impossible task. Think for a moment what would happen to the Sunday school, to the Missionary Society, to the finances and the general welfare of your own Church, if every woman engaged in voluntary service should suddenly drop out. And if the same thing should happen in the seventeen to eighteen thousand Churches of Southern Methodism, what then? Of course such a catastrophe is well-nigh unthinkable, and it ought to be; for every Church member, every Christian, should be a volunteer worker, but a moment's tribute of appreciation and appraisal is not out of place.

FAME AND DUTY

"What shall I do lest life in silence pass?"
"And if it do,
And never prompt the bray of noisy brass,
What need'st thou rue?
Remember, aye the ocean deeps are mute—
The shallows roar;
Worth is the ocean—fame is but the bruit
Along the shore."

"What shall I do to be forever known?"
"Thy duty ever!"
"This did full many who yet slept unknown."
"O, never, never!
Thinks't thou perchance that they remain unknown
Whom thou know'st not?
By angel trumps in heaven their praise is blown—
Divine their lot."

"What shall I do, an heir of endless life?"
"Discharge aright
The simple dues with which each day is rife,
Yea, with thy might.
Ere perfect scheme of action thou devise
Life will be fled,
While he who ever acts as conscience cries,
Shall live, though dead."

—*Johann C. F. Schiller.*

Sunday, February 27th, 1938

Morning Worship 11 a.m.

Prelude
Call to Worship
Hymn 324
Prayer
Response
Old Testament Lesson P.530 (2)
Gloria
New Testament Lesson
Announcements
Offertory
Hymn 270
Sermon: Can I Believe In God?
Hymn 213
Benediction
Doxology

Evening Worship 7:30 p.m.

Prelude
Hymn 293
Scripture
Prayer
Response
Announcements
Offering
Hymn 50
Sermon: The Church Business Man
Hymn 248
Benediction
Doxology

The February group in the leader of Mr. Webb gave us a splendid talk Wednesday night. Those who were not present for this talk on "Christian Citizenship" missed a real treat. We had thirty in attendance at the mid week service.

The Earnhardt Union will meet in our church, Tuesday night, at 7:30. We are expecting about 175 young folk at this service. The pastor would like for many of the fathers and mothers and all others who will be present in this service. Come and lend your interest in the work of these young people.

The stewards are asked to have their meeting in the parsonage Tuesday night. A full attendance is desired. Its the end of the quarter, and there should be much work to to do.

Do not forget our Aldersgate rally at Fayetteville and Lumberton, March 2nd., at 9:30 a.m.. All who can go and take their car please notify the pastor. We would like to have a large delegation form Maxton.

We will not have our regular mid week service on account of the Aldersgate Rally Wednesday.

Regular choir practices.

BOARD OF STEWARDS

J. L. PACE
C. H. WHITLOCK
W. H. HASTY
MURDOCK McLEAN
R. B. BULLARD
J. H. TAYLOR
TOMMIE FRANK
D. A. PIERCE
MRS. C. A. HASTY
MRS. F. C. FROSTICK
MRS. TOM CADDELL

CHURCH TREASURER

MISS ALICE HASTY

SUPERINTENDENT SUNDAY SCHOOL

T. O. EVANS

PRESIDENT WOMAN'S MISSIONARY SOCIETY

MRS. C. A. HASTY

CHURCH ORGANIST

MRS. J. P. STANCEL

PRESIDENT EPWORTH LEAGUE

MISS EVELYN PHILLIPS

2/27/38

Trinity M. E. Church, South

BEATTY'S FORD ROAD

CHARLOTTE, N. C.

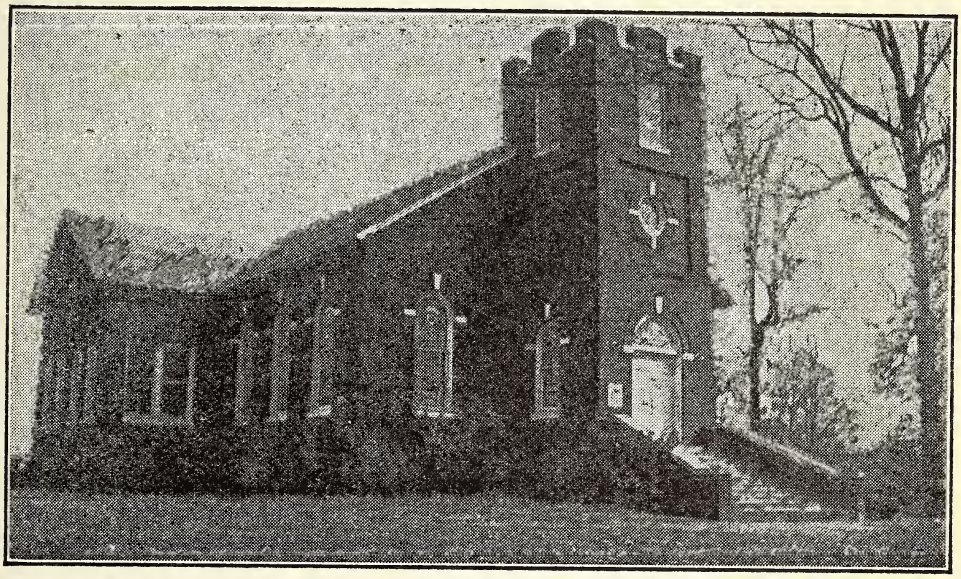

"I was glad when they said unto me, let us go into the house of the Lord"

DR. PAUL B. KERN, *Bishop* . . . . . Durham, N. C.

REV. G. T. BOND, *Presiding Elder*, 1100 Queens Road . . . . Charlotte, N. C.

REV. J. E. YOUNTZ, *Minister* . . . . . Charlotte, N. C.

◆ ◆ ◆

"The Lord is in His Holy Temple, let all the earth keep silence before Him."

Sunday February 27th., 1958.

11:00 A. M. Service.

PRELUDE
INVOCATION
CALL TO WORSHIP
HYMN # 355
APOSTLES CREED
PRAYER
SPECIAL - - "Till He Come." - - By Choir.
RESPONSIVE READING Ps. 23
GLORIA PATRI
SCRIPTURE READING
ANNOUNCEMENTS
OFFERING & OFFERTORY
OFFERTORY PRAYER
HYMN # 235
SERMON - - "Our Unity With Christ." Pastor.
PRAYER
HYMN # 233
COMMUNION
BENEDICTION
DOXOLOGY

EVENING SERVICE.

HYMN # 55
HYMN # 180
PRAYER
SPECIAL * "Once More We Come Before Our God"
RESPONSIVE READING Ps. 42
GLORIA PATRI
OFFERING & OFFERTORY
OFFERTORY PRAYER
HYMN # 489
SERMON - "Seeing God." - - - - - - Pastor.
PRAYER
HYMN # 548
BENEDICTION
DOXOLOGY

ANNOUNCEMENTS FOR THE WEEK.

The W. C. T. U. Circle meets Monday Night at the home of Mrs. Frank Todd. Hour 8 P. M.

Workers Council meets Tuesday Night at 8 P. M. at the Parsonage. All teachers and assistant teachers, as well as officers of the Church School are urged to be present. We want to make this an important meeting.

Choir Practice Wednesday Night with Mrs. B. B. Lee. Each member of the choir is urged to attend.

The Long Creek P. T. A. meets Thursday Night at 8 P. M. in the school Auditorium.

This afternoon all Methodists are invited to visit "Blue Heaven." This is a section of Charlotte near South McDowell St. You are urged to take a look at the unfinished Williams Memorial Tabernacle Methodist Church and see first hand what the colored people are being forced to worship in because of their poverty. Later every Methodist is to be given an opportunity to make a self-denial offering toward the completion of this Church. This is a real missionary project which we as Christians cannot close our eyes or hearts to.

Congratulations to the eleven members of our Church School who won credits last week in our Training School. Surely our Church School will be made more efficient as a result of this training on the part of our workers. The very grave responsibility of Christian Teachers is such that we ought to improve our knowledge in every way possible. We remember the words of Paul: "Study to show thyself approved unto God, a workman that needeth not to be ashamed, rightly dividing the word of truth.

Maintain a Chr istian Home: In which God is worshipped, Christ is honored and Bible is read.

OFFICIAL ROLL

STEWARDS

Mr. J. R. Beard, *Chairman*

Mr. S. M. Swaringen, *Vice-Chairman*
Mr. T. B. Harton, *Secretary*
Mr. J. F. Todd, *Treasurer*
Mr. J. W. Carr
Mr. J. M. Elliott
Mr. R. L. Harkey
Mr. H. G. Harpe
Mr. W. C. Hart
Mr. A. C. Hucks
Mr. C. H. McClure
Mr. D. E. Todd
Mr. J. P. Todd

TRUSTEES

Mr. J. R. Beard, Mr. J. W. Carr, Mr. J. M. Elliott, Mr. W. O. Hucks, and J. P. Todd

Church Pianist, Miss Lucile Davis

Assistant Pianist, Mrs. W. B. Elliott

OFFICERS OF SUNDAY SCHOOL

General Superintendent ..... Mr. R. L. Harkey
Superintendent Children's Division ..... Mrs. C. H. McClure
Superintendent Young People's Division ..... Mrs. H. G. Harpe
President Young People's Division ..... Miss Ruth Johnston
Superintendent Adult Division ..... Mr. W. C. Hart
Secretary and Treasurer ..... Mr. Joe T. Alexander

OFFICERS OF MISSIONARY AUXILIARY

President ..... Mrs. T. B. Harton
Vice-President ..... Mrs. B. F. Fincher
Secretary ..... Miss Lucile Davis
Treasurer ..... Mrs. J. F. Todd
Superintendent Children's Work ..... Mrs. C. H. McClure
Superintendent Baby Specials ..... Mrs. J. P. Todd
Superintendent Mission and Bible Study ..... Mrs. B. F. Fincher
Superintendent Literature and Publicity ..... Mrs. J. L. Elliott
Superintendent World Outlook ..... Mrs. W. B. Elliott
Superintendent Christian Social Relations ..... Mrs. W. V. Cashion
Superintendent Supplies ..... Mrs. J. T. Russell
Superintendent Local Work ..... Mrs. Joe M. Elliott
Chairman Circle No. 1 ..... Mrs. N. B. Harton
Chairman Circle No. 2 ..... Mrs. W. L. Rowdon
Chairman Circle No. 3 ..... Mrs. J. F. Elliott
Chairman Social Committee ..... Mrs. B. C. Griffin
Chairman Program Committee ..... Mrs. J. E. Yountz

To all who mourn and need comfort; to all who are tired and need rest; to all who are friendless and want friendship; to all who are homeless and need sheltering love; to all who pray, and all who do not but ought; to all who sin and need a Saviour; to God's child who wants a place to work for and worship the Father; and to "whomsoever will," this church opens wide its doors and in the name of Jesus Christ, the Lord, unreservedly says WELCOME!

WESLEY MEMORIAL METHODIST CHURCH

HIGH POINT, NORTH CAROLINA

PAUL B. KERN, D.D., LL. D., BISHOP
Durham, N. C.

W. W. PEELE, D.D., PRESIDING ELDER
Greensboro, N. C.

EMBREE H. BLACKARD, D.D., PASTOR

Study at Church, 312 North Main Street
Telephone 2228
Parsonage: 202 Hillcrest Drive, Telephone 2224

W. WALLACE FRIDY, Director of Christian Education
Office at Church, Telephone 3255
Residence: 111 Hillcrest Drive, Telephone 5109

MRS. WALTER L. WATSON, Secretary and Treasurer
Office and Church Phone, 2228

J. GURNEY BRIGGS, Director of Music

MRS. BASCOM WHITAKER, Organist

OUR MISSIONS AND MISSIONARIES

Dr. Grace K. Martin, Women's Christian Medical College, Shanghai, China
Charity Bed, Stephenson Memorial Hospital, Changchow, China
Charity Bed, Huchow Hospital, Huchow, China
Rev. Tsang Ming-zien, Pastor of Chitong Circuit, Shanghai District, China
Rev. S. Nakanishi, Pastor at Wesley Chapel, Kyoto, Kobe District, Japan
Teacher in Chosen Christian College, Seoul, Korea
Special Evangelistic Work, Wonsan District, Korea
Rev. Karel Blommaert, Pastor at Ghent, Belgium
Rev. Jose Wagner, Pastor of Sao Borja Circuit, Uruguayana District, Brazil
Rev. Andres Diaz, Pastor on the Durango District of Mexico

SUNDAY, JANUARY 30, 1938

MORNING WORSHIP AT 11 O'CLOCK

THE CHIMES—10:45–10:55
ORGAN PRELUDE—"Andante" ..... Smart
CALL TO WORSHIP—"The Lord Is In His Holy Temple" ..... Laufer
HYMN No. 164—"All Hail The Power of Jesus' Name" ..... Perronet
APOSTLES' CREED
PRAYER—Concluding with the Lord's Prayer
ANTHEM—"Gloria" from 12th Mass ..... Mozart
RESPONSIVE READING—Fifth Sunday—Page 528
GLORIA PATRI
NEW TESTAMENT LESSON
OFFERTORY—"Come Unto Me" ..... Coerne
OFFERTORY RESPONSE—To be sung by choir and congregation
HYMN No. 259—"O Master Let Me Walk With Thee" ..... Gladden
SERMON—**"The Great Partnership"** ..... Dr. E. H. Blackard
HYMN No. 268—"Are Ye Able" ..... Marlatt
RECEPTION OF NEW MEMBERS
BENEDICTION AND DOXOLOGY
ORGAN POSTLUDE—"Postlude" ..... Guilmant

EVENING SERVICE AT 7:30 O'CLOCK

THE CHIMES—7:15–7:25
ORGAN PRELUDE—"Angelus" ..... Massenet
HYMN No. 8—"Let All The World in Every Corner Sing" ..... Herbert
PRAYER
ANTHEM—"I Will Lift Up Mine Eyes" ..... Harker
SCRIPTURE LESSON
OFFERTORY—"Now The Day Is Over" ..... Barnby
OFFERTORY RESPONSE
HYMN No. 256—"Faith Of Our Fathers" ..... Faber
SERMON—**"Can I Trust The Bible?"** ..... Dr. E. H. Blackard
HYMN No. 387—"Break Thou The Bread Of Life" ..... Lathbury
BENEDICTION
ORGAN POSTLUDE—"Grand Choeur" ..... Dubois

SOUTHERN STUDENT SECRETARY TO SPEAK TO YOUNG PEOPLE

This evening at 6:00 o'clock Mr. W. W. McKee, Southern Student Y.M.C.A. Secretary, will speak at the regular supper meeting of the young people. Mr. McKee lived the first fourteen years of his life in India and since coming to this country received his higher education at the University of North Carolina and Yale Divinity School. His work takes him throughout the South visiting all college and university campuses; consequently, he can give us a realistic picture of what is happening in our institutions of learning. Mr. McKee was a roommate of our Director of Christian Education for two years while at Yale. We welcome him to our Church and city.

Hear Our Pastor
Tonight—7:30

"CAN I TRUST THE BIBLE?"

How reconcile Science and the Bible?
Can we believe in miracles?
How is the Bible inspired?
Is the Bible out of date?
How to use the Bible with profit.

OUR CHURCH SCHOOL

On last Thursday evening a meeting of our Workers' Council was held at which sixty-eight members were present to hear Dean P. E. Lindley. Plans were made for the deepening and expansion of our Church School program. It is confidently expected that our Church School attendance will pass the 1000 mark many times between now and Easter. If you are not attending Church School regularly, now is a good time to start.

THE BEGINNINGS AND MEANING OF METHODISM

Starting Wednesday evening at 7:30 the pastor will give a series of Wednesday evening addresses on "The Beginnings and Meaning of Methodism." As a background for the studies it is hoped that many will secure Dr. Watkin's book "Out of Aldersgate" for twenty-five cents. To date around fifty copies have been distributed. You may secure a copy at the close of the services today. The subject Wednesday will be "The Age Into Which Methodism Came." We hope that many members of the Board of Stewards, the Woman's Auxiliary, the Workers' Council as well as others will be present.

GREENSBORO COLLEGE CENTENNIAL PROGRAM

The local committee for Greensboro College Centennial is sponsoring a dinner Tuesday evening at 6:30 at the church. Those interested will please make reservations at the church office by Monday noon.

INFANT BAPTISM

On January 21 the pastor dedicated in baptism at the church Robert Dodson Marsh, son of Mr. and Mrs. A. Wade Marsh. We pray God's richest blessing on this home.

A VERY DISTINGUISHED SPEAKER COMING

On Sunday evening, February 13 (two weeks from tonight), Dr. Allen Knight Chalmers, Minister of the Broadway Tabernacle Congregational Church, New York City, will preach at Wesley Memorial. You are urged to invite your friends to hear him.

OUR MALE QUARTET

The Wesley Memorial Male Quartet has been rendering a special number each Sunday evening. These numbers have become very popular. The quartet is composed of: Messrs. J. G. Briggs, Grady W. Comer, W. C. Idol, Jr., and Roy M. Padgett.

RECITAL AT PRESBYTERIAN CHURCH

Dr. George Thompson, head of the Organ department and Director of the College Choir at W. C. U. N. C., will give a recital at the First Presbyterian Church Monday night at 8 o'clock. Everybody is cordially invited.

CONGRATULATIONS!

Born to Mr. and Mrs. Thomas English Ring, Arlington, Va., a daughter, Judith Miller Ring, on January 15, 1938, at the Columbia Hospital in Washington, D. C.; Born to Mr. and Mrs. Paul W. Godfrey, 518 Denny Street, a son, Richard Byron Godfrey, on January 26, 1938, at the Guilford General Hospital.

OUR SICK

Mr. Bruce Craven, Duke Hospital; Mr. G. A. Matton, Burrus Memorial Hospital; Mr. Fred N. Tate, 600 Hillcrest Drive; Mrs. S. C. Montgomery, Miss Jacquelyn Suggs, Mrs. O. J. McCoy of Statesville, Guilford General Hospital.

"PERPLEXING QUESTIONS"

A Series of Sunday evening sermons

JANUARY 2—"WHY I BELIEVE IN GOD"
Can we prove that God exists?
What is God like?
Can I know God?
Can I know fellowship with God?

JANUARY 9—"AFTER DEATH—WHAT?"
Shall we recognize each other?
Where is Heaven?
Where do the wicked go?
Why I believe in life after death.

JANUARY 16—Dr. Albert W. Beaven, President of Colgate-Rochester Divinity School, Rochester, New York, will preach. Dr. Beaven for several years was president of the Federal Council of Churches of Christ in America. He arrived in the United States from a World Tour on December 21st. He will speak on "A Tumultous World and The Church."

JANUARY 23—"WHY IS THERE SUFFERING IN THE WORLD?"
Is suffering sent as punishment?
Why do the righteous suffer?
Can we reconcile suffering with a good God?
How to turn suffering into a blessing.

JANUARY 30—"CAN I TRUST THE BIBLE?"
How reconcile Science and the Bible?
Can we believe in miracles?
How is the Bible inspired?
Is the Bible out of date?
How to use the Bible with profit.

FEBRUARY 6—"HOW DOES JESUS SAVE US?"
What does it mean to be lost? to be saved?
What does the "Blood of Jesus" do for us?
Are good heathen lost?
What does the Cross mean to us?

FEBRUARY 13—"WHAT I BELIEVE ABOUT THE CHURCH"
What constitutes the Church? Is it a divine institution?
Can the Church save us?
Can we be saved outside the Church?
The value of the Church.

FEBRUARY 20—"WHAT'S THE USE OF PRAYING?"
Does anything happen when we pray?
Can God answer conflicting prayers?
Is prayer possible in a law abiding universe?
Why I believe in prayer.

The pastor will be glad to discuss your problem. Turn in to him your question.

West Market Street Methodist Church

J. B. Craven, *Pastor*

W. W. Peele, *Presiding Elder*, O. Henry Hotel
Paul B. Kern, *Bishop*, Durham, N. C.
Telephones: Office and Study, 4659; Parsonage, 2-0851

J. W. Fowler, *Director of Christian Education*
J. Elwood Mitchell, *Chairman Board of Stewards*
Ben L. Smith, *Superintendent of Church School*
Mrs. Victor A. Sapp, *Secretary-Treasurer*
Mrs. C. C. Hinkle, *Collector and Church Hostess*
Walter Vassar, *Director of Music*
Mrs. Gilbert Powell, *Organist*
J. A. Bowles, *Chief Usher*

SUNDAY, JANUARY 9, 1938

MORNING SERVICE, 11:00 A. M.

ORGAN PRELUDE—"Nocturne" ..... *Chopin*
HYMN 21—"Come, Let Us Tune Our Loftiest Song" .. *Robert A. West*
APOSTLES' CREED
THE INVOCATION AND LORD'S PRAYER
ANTHEM—"O Lord Most Holy" ..... *Franck*
Solo, Miss McGee
RESPONSIVE READING—Forty-first Sunday, First Selection
Hymnal, Page 570
"GLORIA PATRI"
THE NEW TESTAMENT LESSON ..... Matthew 17:14-22
THE PASTORAL PRAYER
OFFERTORY SOLO—"I Heard the Voice of Jesus Say" ..... *Harriss*
Mrs. Starmer
PRESENTATION OF OFFERING—"All Things Come of Thee, O Lord"
HYMN 300—"Be Strong! We Are Not Here to Play" *Maltbie D. Babcock*
(During last stanza Junior congregation retires for separate service)
THE SERMON—*HANDICAPS*
HYMN 359—"Awake, My Soul, Stretch Every Nerve" *Philip Doddridge*
THE BENEDICTION
ORGAN POSTLUDE—"Polonaise" ..... *Thomas*

EVENING SERVICE, 7:30 P. M.

ORGAN PRELUDE—"Vesper Hymn" ..... *Ashford*
HYMN 189—"Blow Ye the Trumpet, Blow!" ..... *Charles Wesley*
PRAYER
ANTHEM—"I Will Feed My Flock" ..... *Simper*
Solo, Mrs. Gyles
THE READING OF THE SCRIPTURES ..... Ephesians 2:1-10
OFFERTORY SOLO—"The Silent Voice" ..... *Roma*
Miss Thacker
PRESENTATION OF OFFERING—"All Things Come of Thee, O Lord"
HYMN 227—"Come, We That Love the Lord" ..... *Isaac Watts*
THE SERMON—*HEALING WATERS*
HYMN 226—"O Jesus, I Have Promised" ..... *John E. Bode*
THE BENEDICTION
ORGAN POSTLUDE—"The Lost Chord" ..... *Sullivan*

CALENDAR FOR THE WEEK

Today:	9:45—Church School.
	6:30—Young People's League.
Monday:	3:30—Inspirational Meeting of Woman's Missionary Society.
	7:30—Monthly Meeting of Board of Stewards.
Tuesday:	7:30—Meeting of Adult Council.
Wednesday:	7:30—Aldersgate Service.
Thursday:	7:30—Meeting Officers and Teachers of Young People's Division.
	7:30—Choir Rehearsal.

We have received certificates of membership for the following persons and extend to them a hearty welcome: Mr. and Mrs. James LeGwin (First Presbyterian Church, Wilmington, N. C.), 114 Lake Drive; Mr. C. W. Mengell (Chapel Hill, N. C.), 211 North Edgeworth (Temporary Address); Mr. Robert D. Porter (Greenville, S. C.), 631 Scott Avenue; and Mr. Harris Ligon (Shelby, N. C.), 518 Summit Avenue.

The monthly meeting of the Stamey Bible Class will be held Tuesday evening, January 11, at 8:00 o'clock at the home of Dr. and Mrs. E. L. Stamey, 447 West Washington Street.

We extend our sincere sympathy to Mrs. C. C. Fordham, Sr., on account of the recent death of her sister, Mrs. J. A. McCotter of Vandemere, and to Mr. Arthur M. Dever on account of the recent death of his father, Mr. Oscar E. Dever of Greensboro.

Of course we do not know what Methodism's contribution to Christianity actually is, but we can surmise a little by asking what would have happened in one part of the world if there had been no Methodism. According to Bishop John M. Moore, there are in America:

25,000,000	Adherents to Christianity.
10,000,000	Methodists.
75,000	Methodist Churches.
45,000	Methodist Preachers.
150	Methodist Colleges.
$130,000,000	Invested in Methodist Colleges.
100,000	Students in Methodist Colleges.
90	Methodist Hospitals.
70	Methodist Orphanages.
$800,000,000	Total Valuation of Methodist Properties.

A CATECHISM OF MISSIONS
METHODIST EPISCOPAL CHURCH, SOUTH

(All financial statements refer to appropriations for 1937)

Question. What organization directs the missionary work?

Answer. The Board of Missions of the Methodist Episcopal Church, South, with headquarters at Nashville, Tennessee.

Q. Into what two sections is its work divided?

A. (1) General Work, and (2) Woman's Work.

Q. What is meant by General Work?

A. That part of the missionary program which is supported by the whole Church, mainly by the benevolent collections in the congregations.

Q. What is meant by Woman's Work?

A. That part of the work supported by the Woman's Missionary Societies. It is administered by women secretaries and treasurer, but it is a part of the Board of Missions.

Q. Into what departments is each divided?

A. Each section of work has a Foreign Department, Home Department, and Education and Promotion Department.

Q. What is the cost of all our Home and Foreign missionary work?

A. For 1938: General Work, $794,392.52; Woman's Work, $1,058,900.52. Total, $1,853,293.04.

Q. Where does this money come from?

A. The General Section receives most of its income from the benevolent collections in the churches, missionary offerings in Sunday schools, and specials. The funds of the Woman's Section come mainly from the offerings made by the missionary societies.

FOREIGN MISSIONS

Question. In what foreign lands do we have missionary work?

Answer. Africa, Belgium, Brazil, China, Cuba, Czechoslovakia, Japan, Korea, Mexico, and Poland.

Q. What is our oldest field?

A. China, entered in 1848.

Q. How many missionaries do we have in all fields?

A. 408, including wives, who do the work of missionaries, in most cases.

Q. Has the number decreased?

A. Yes. In 1928 we had 487.

Q. How many full-time native workers do we have in all fields?

A. About 600.

Q. How many churches?

A. 509.

Q. How many church members?

A. Approximately 115,000, including those in the autonomous Methodist Churches of Brazil, Japan, Korea, and Mexico.

Q. How many schools of all kinds?

A. About 300.

Q. How many hospitals?

A. 11. In Africa, 3; in China, 4; in Korea, 3; in Mexico, 1.

Q. What is the annual cost of all the foreign work?

A. For 1938: General Work, $499,220.80; Woman's Work, $723,931.86. Total, $1,223,152.66.

B U L L E T I N

January 22,1933

ELLERBE METHODIST CHARGE

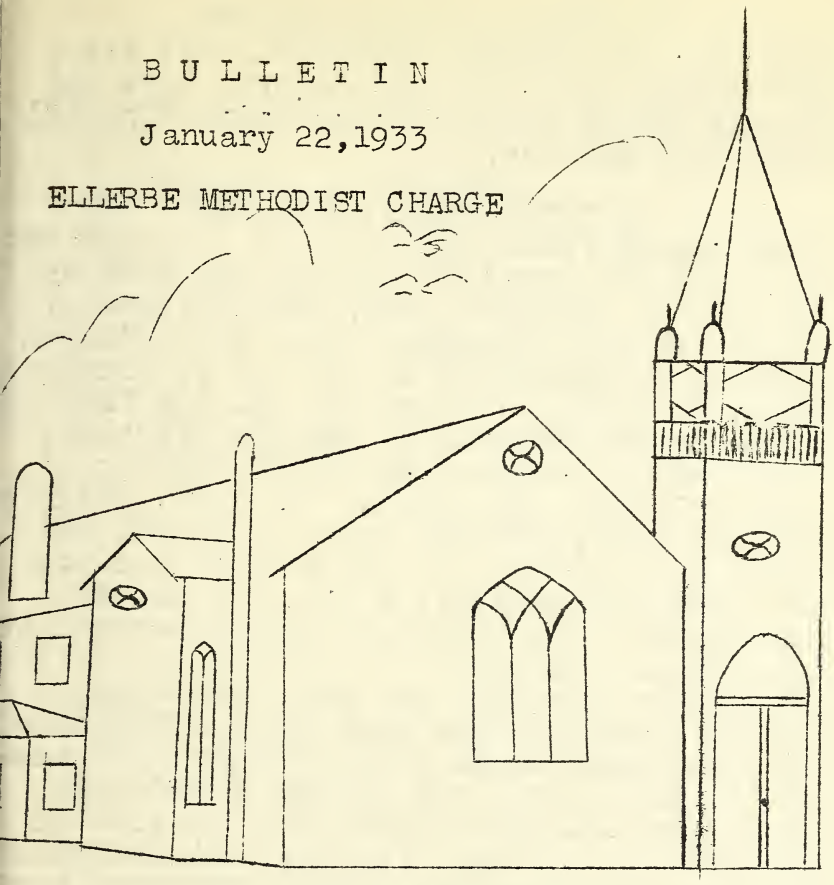

ELLERBE METHODIST CHURCH
(sketch).

The Christian Church is not intended to be a select company of perfect beings. It is rather a great congregation of people who have felt the need of Divine help. The good churchman is not one who has perfect faith,but who longs to have his feeble faith strengthened. He is one who strives after goodness.

PRAYER SERVICE GROWING

Last Wed. our Ellerbe prayer service was a half larger than the week before. Come and join us in the study of the Psalms. The 121 Psalm next service.

ANNOUNCEMENTS AND NOTES

The supper Friday evening was a marked success. But why shouldn't it be with such an excellently prepared menu. The proceeds are applied on the Parsonage work. Every Church ought to do something to set the Parsonage in shape. It is the property of all the Churches of the charge, as well as their obligation.

The Tuesday evening Stewards' meeting of Concord Church was held at Mr. J. O. Ewing's. Every Steward, together with the Church and Charge Lay Leaders and the Pastor. Can you beat that for loyalty? A lot of fine work was done; but the real work is yet to be done May we count on you?

A Stewards meeting was held for Jones Springs Church at the home of Mr. J. W. Rankin Thurs. evening. Again every Steward was present, the Lay Leader and Pastor. The Church Lay Leader only was absent, but was sick in bed with Flu. We were both delighted and suprised when Mrs. Rankin announced that refreshments were served in the dinning room For a brief moment we ceased our striving, and partook of courses of most excellent fruit cake and cream. Much important work was done, and Mr. J. E. McCall was elected Secretary for the board.

The First Quarterly Conference will be held at Concord Church Sat., February 4 at 11 o'clock. The Elder, Rev. J. C. Wooten, preaches at 11, dinner on the grounds, and the business session in the afternoon.

Mr. M. E. Key and most of his family have been confined at home with Flu several days.

ORDER OF WORSHIP

ELLERBE 7:30 P.M.

Voluntary
Call to Worship
Hymn No. 383
Prayer
Music By Choir
Scripture Mat.16:21-28
Announcements
Offertory
Hymn No. 416
Sermon: "DARE WE BE CHRISTIAN"
Hymn No. 408
Benediction

JONES SPRINGS 11 A.M.

Hymn No. 105
Prayer
Hymn No. 10
Scripture Mat.28:16-20
Announcements
Offertory
Hymn No. 189
Sermon: "COME", "TARRY", "GO".
Hymn No. 103
Prayer
Benediction

WELCOME

To all who desire to worship the Father in spirit and in truth, to all who seek fellowship in prayer and praise, to all who are in doubt and need guidance, who are weary and need rest, who are lonely and want companionship, who are sorrowful and need comfort, who wish to work for the coming of the Kingdom, this Church gives a hearty welcome in the name of Jesus Christ.

SUNDAY SCHOOL

Every one who has a thorough knowledge of the Bible may truly be called educated. And no other learning or culture, no matter how extensive or elegant, can, among Europeans and Americans, form a proper substitute. I thoroughly believe in a college education for both men and women, but I believe a knowledge of the Bible without a college course is more valuable than a college education without the Bible.

ANNOUNCEMENTS

Sunday School at each Church every Sunday at 10 A. M., except when there is preaching in the afternoon. Then the Sunday school is the hour before.

The Board of Stewards of Mt. Pleasant meets Tues. at 7:30 P.M. at Mr. Grady Meacham's.

The Circle of the Ellerbe Womans Missionary Auxiliary meets Tues. at 3 P.M. with Mrs. A. Baldwin.

A Fifth Sunday service will be conducted at Norman Methodist Church next Sunday at 11 A.M The Pastor will preach on, "Will Civilization Stand?".

The Fifth Sunday Union Service is to be in the Ellerbe Presbyterian Church. They tell us that it is the Methodist Pastor's tern to preach. If he must he will, and his theme will be, "The Only Security".

The Ellerbe Young People meet each Sun. at 6:30 P. M.

The Ellerbe Children have their meeting each Sunday at 6 P.M.

WORSHIP SERVICES

ELLERBE: 2nd. Sun. 11 A. M.
3rd. & 4th. 7:30 P.M.
CONCORD: 1st. Sunday at 3 P. M. &
3rd. Sunday at 11 A. M.
JONES SPRINGS: 2nd. Sun. 3 P.M.
& 4th. Sunday 11 A.M.
MT. PLEASANT: 1st. Sun. 11 A.M.
NORMAN: 2nd. Sun. 7 P. M.

Cullowhee Methodist Church

Paul B. Kern, Presiding Bishop
W. A. Rollins, Presiding Elder
Cecil G. Heffner, Pastor

"I was glad when they said unto me Let us go into the House of the Lord." Psalm 122:1

"That we may lead a quiet and peaceable life in all godliness and honesty." I Tim. 2: 2.

Sunday Morning
March 6, 1938

Prelude
Call to Worship
Hymn # 56
Apostles' Creed
Prayer
Hymn # 236
Responsive Reading: 554-1st Reading
Gloria Patri
Scripture Reading
Morning Offering
Sermon:
Hymn # 244
Benediction
Dismissal by Choir

The Improvement Fund

You are requested to make a liberal offering this morning for the Improvement Fund. The loose offering today will go for this purpose. Several projects are being done around the church that will improve the church property. A bell tower has been erected, a ditch has been dug to drain the marsh behind the church and parsonage, and a water fountain is to be erected. All of these improvements were needed, and I am sure you would like to have a part in them by making a contribution this morning. If you are unprepared to make an offering today bring one next Sunday.

"It is perilous to separate thinking rightly from acting rightly. He is already half false who speculates on truth and does not do it. Truth is given, not to be contemplated, but to be done. Life is an action-not a thought. And the penalty paid by him who speculates on truth, is that by degrees the very truth he holds becomes a falsehood."

F. W. Robertson.

O God, how we do fail to measure up Thy way of life. This failure troubles and alarms us! May we so surrender our little wills and hearts unto Thee that our failures will be turned into victories. May our religion give to us victorious living. If Thou wert able to make out of Peter and John such spiritual heroes, then thou art able to make us pillars of truth and righteousness. Help us in the name of Christ or we perish! Amen

With the coming of spring I trust all of our church activities will take on new life and that each of you will have a greater zeal and enthusiasm for the cause of Christ. If the church of Jesus Christ is worthwhile, then should I not give to it my loyal support, some of my time, some of my money, and certainly my presence? Your absence weakens the church and the Kingdom of God.

GOD HEARS PRAYER

If radio's slim fingers can pluck a melody
From night-and toss it over a continent or sea;
If the petaled white notes of a violin
Are blown across the mountains or the city's din;
If songs, like crimson roses, are culled from thin blue air-
Why should mortals wonder if God hears prayer?
Ethel Romig Fuller.

Dr. Ralph W. Sockman says: "There are so many more persons able to argue for Christianity than there are those able and willing to tell of what it is doing for them. And remember an ounce of actual religious news is worth a ton of theological argument." The world will surely laugh at our arguments; but the world will not laugh at our Christianity if we put it into practice. If our religion does not go into the class room, the dormitory, the office, or the home, it is a very sick religion. Are we liging our religion? Can the world see Jesus in us?

Board of Stewards

W. E. Bird, Chairman
Ralph Sutton, Treasurer
David H. Brown, Recording Steward
L. A. Ammon, Mrs. Carrie Bryson, Frank G. Brown, Robert Brown, H. E. Battle, Mrs. W. N. Coward

---

Board of Trustees

W. D. Wike, Victor Brown, Will Norton, Mrs. Pauline Bryson, Frank H. Brown

---

Sunday School

David H. Brown ..... Superintendent
Jule Painter ..... Asst.-Superintendent
Miss Gay Battle ..... Secretary-Treasurer

Teachers

Miss Hannah Lou Brown, Miss Elizabeth Ammon, C. H. Allen, W. E. Bird, L. A. Ammon

---

Missionary Society

Mrs. Frank H. Brown ..... President
Mrs. C. H. Allen ..... Vice-President
Mrs. David Brown ..... Secretary
Mrs. H. E. Battle ..... Treasurer
Mrs. L. A. Ammon ..... Corresponding Secretary
Mrs. Carrie Bryson ..... Christian Social Relations
Mrs. Victor Brown ..... Supt. of World Outlook
Mrs. Ralph Sutton ..... Supt. of Supplies
Mrs. David Brown ..... Mission Study
Mrs. Cecil Hefner ..... Children's Work

Music

George Tracy, Choir Director

Miss Frances Brown, Asst. Director

Wadeville Charge
Methodist Episcopal Church, South

Hebron - Little River
Sardis - Wadeville

"The Lord is in His holy temple, let all the earth keep silence before Him."
HABAKKUK 2:20.

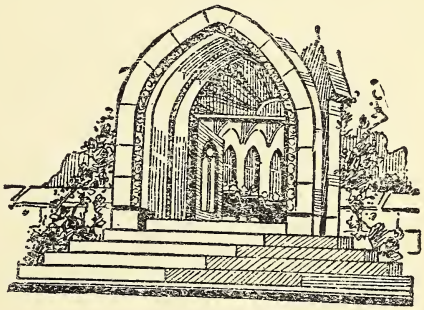

REV B. F. MEACHAM
Pastor

MT. GILEAD, N. C.

"I was glad when they said unto me, Let us go into the house of the Lord."
Ps. 122-1.

WELCOME TO ALL OUR SERVICES

W O R

March

SARDIS

10:00 A. M. Sunday School
11:00 A. M. Worship Service
Invocation
Doxology
Hymn 251 "My Faith Looks Up to Thee."
Apostles' Creed
Prayer
Hymn 204 "He Leadeth Me"
Scripture Lesson
Offertory
Hymn 31 "My Hope is Built"
Sermon "Public Enemy Number One"
Prayer
Hymn 74 "Onward Christian Soldiers"
Benediction

The second Quarterly Conference for this C
on the night of March 24. The reason for t
Revival at Mount Gilead the week beginning
to attend this meeting as much as possible
which is Wednesday. The Conference will be

We send forth this first issue of our new
because it fills a need long felt. We wish
gratitude to the friends who have made thi
these friends appear on the back page of t
friendship and patronage of their places o

"Wine is a mocker, strong drink is raging:

H I P

, 1937

LITTLE RIVER

2:30 P. M. Call to Worship
Invocation
Hymn 251 "My Faith Looks Up to Thee."
Apostles' Creed
Prayer
Hymn 204 "He Leadeth Me"
Scripture Lesson
Offertory
Hymn 31 "My Hope is Built"
Sermon "Public Enemy Number One"
Prayer
Hymn 74 "Onward Christian Soldiers"
Benediction

---

rge will be held in the Mount Gilead Church
s is that the Presiding Elder is holding a
larch 21, the third Sunday. You are invited
but be certain to come the night of the 24th.
mmediately after preaching.

---

urch Bulletin with much real pleasure,
o express our deepest appreciation and
Bulletin possible. The business cards of
s Bulletin. We earnestly solicit your
business.

---

nd whosoever is fooled thereby is not wise."
Proverbs 20:1

THIS BULLETIN MADE POSSIBLE BY THE FOLLOWING FRIENDS:

Mabel's Beauty Shop
Courteous and Efficient Service
Phone 100. Mt. Gilead, N. C.

A. M. CROWELL
PUROL PRODUCTS
Come to See Me
MT. GILEAD, N. C.

Cochrane-Ridenhour Drug Co.
Whitman Candies, Toilet Articles, and Rubber Goods.
The REXALL Store
MT. GILEAD, N. C.

HARRIS GREEN
STANDARD GAS AND OIL
Sesiberling Tires and Tubes
Douglas and Atlas Batteries
MT. GILEAD, N. C.

CITY MARKET
Heavy and Fancy Groceries
Fresh Meats, Fish and Oysters
MT. GILEAD, N. C.

W. J. STANBACK
Groceries, Feed and Flour
Your Trade Appreciated
MT. GILEAD, N. C.

Best Wishes to These Churches From
Scarboro-Safrit Lumber Co.
MT. GILEAD, N. C.

SKINNER'S GARAGE
General Auto Repairing
Wrecker Service : Reasonable Prices
Phones 135-132. Mt. Gilead, N. C.

TROY FURNITURE CO.
Home Furnishings, Radios, and
G. E. Refrigerators
TROY, N. C.

COMPLIMENTS OF
A FRIEND

COMPLIMENTS OF
HAYWOOD MOTOR CO.
MT. GILEAD, N. C.

GREEN'S BARBER SHOP
COURTEOUS SERVICE
MT. GILEAD, N. C.

Mt. Gilead Shoe Shop
Fine Shoe Repairing
MT. GILEAD, N. C.

COMPLIMENTS OF
INGRAM and McAULEY
MT. GILEAD, N. C.

O. C. BRUTON & SON
MERCHANT AND COTTON BUYER
Mt. Gilead, North Carolina

W. E. WATKINS, Distributor
STANDARD OIL CO., OF N. J. PRODUCTS
Wholesale Auto Accessories
PHONE 104. TROY AND MT. GILEAD, N. C.

Stony Point Methodist Church
Stony Point, N. C.

CLIFFORD H. PEACE, Pastor

JOHN W. HOYLE, Jr., Presiding Elder, Statesville, N. C.
PAUL B. KERN, Bishop, Durham, N. C.

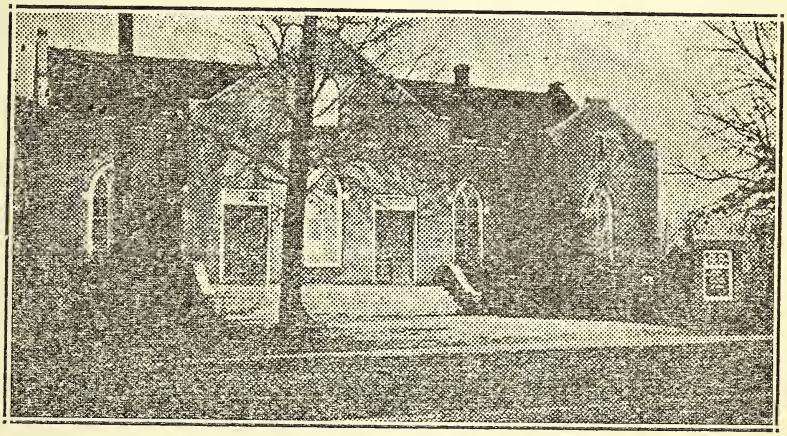

ORGANIZATION

R. A. MURDOCK,
Chairman Board of Stewards

RAY CLEMENT
Church Treasurer

HARRY MILLER
Chairman Board of Trustees

REV. J. C. KEEVER
Chairman Board of Christian Education

MRS. W. J. NESBITT
Church School Superintendent

MRS. RAY CLEMENT
Pres. Womans Missionary Society

MRS. W. E. McDONALD
Choir Director

MRS. LEON KEEVER
Pianist

We think of our church as a Christian family, and we wish every visitor to feel at home. Tarry awhile and let us become acquainted.

ORDER OF WORSHIP FEBRUARY 20, 1938
11:00 O'CLOCK

"Let the People Kneel or Bow in Silent Prayer Upon entering the Sanctuary." John Wesley.

Prelude...
Call to Worship by Pastor...
Hymn # 393- Safely Through Another Week...
Apostle's Creed...
Pastoral Prayer...
Instrumental Response...
Responsive Reading p. # 543, Second Reading...
Gloria Patri...
Announcements...
Scripture Lesson...
Offering...
Offertory by Choir # 456 V. 1. ...
Hymn # 287- A Charge To Keep I Have...
Sermon: THE MILITANT MINORITY
Text Matt. 13:33.
Prayer...
Hymn # 278- Lead On O King Eternal...
Benediction...
Prayer Response by choir # 596...
Postlude...

7:00 O'CLOCK

Prelude...
Hymn # 213- My Faith Looks Up To Thee...
Prayer...
Instrumental Response...
Scripture Lesson...
Announcements...
Hymn # 302- Sweet Hour Of Prayer...
Sermon: JESUS' PRAYER FOR US
Prayer...
Hymn # 237- I Have A Saviour...
Benediction...
Postlude...

ANNOUNCEMENTS

Young People's Department Meeting 6:15.

The Young People of the church and community are invited to the church Wednesday night at 7:30 for a song service.

Our Discipline says: "There shall be a Worker's Council in each Church composed of the Pastor, the general superintendent, the assistant superintendents, and other general officers of the Church school, all adult officers and teachers and the student officers in the departments of the Young People's Division." If you hold one of the offices above mentioned, you are invited to meet here at the church Thursday night at 7:30 for our Worker's Council. This is considered an important meeting.

USE YOUR PASTOR

Pastors are to be used. Paul frequently spoke of himself as a slave. Jesus said he came "not to be ministered unto, but to minister". Your pastor is "in the midst of you as he that serverh." Use him. Let him be a minister in the fullest sense of the word. If you have a special problem, tell him about it. If there is sorrow or sickness, do not fail to let him know. If you have run into a moral tangle, let him try to help unravel it. If you have any question about your spiritual, religious or every-day life, let him try to help answer it. Use him. Give him an opportunity to be a real minister. Step to the telephone and tell him you wish to see him, or write him, and you will find that your minister will consider such an opportunity to serve a priviledge.

****

REMEMBER THIS BULLETIN IS MADE POSSIBLE BY THE FOLLOWING

MYERS OIL COMPANY
AMOCO Distributors AMOCO
Statesville, N. C.

J. M. MILLER HARDWARE CO.
Furniture . Funeral Directors
Ambulance Service
Day Phone 5 Night Phone 4
Stony Point, N. C.

Compliments of
J. R. McHARGUE
General Merchandise
Stony Point, N. C.

Compliments of
R. A. MURDOCK
Stony Point, N. C.

Compliments of
CENTRAL BARBER SHOP
Stony Point
J. D. & T. C. RUFTY, Props.

STATESVILLE STEAM LAUNDRY
and
DRY CLEANING

Compliments of
ROBERTSON CHEMICAL CORP.
Local Representative
W. E. DeJarnette

DEAL MOTOR COMPANY
Sales Ford Service
Taylorsville, N. C.

M. L. PATTERSON
Coal and Ice
General Hauling

PEARL & PATS BEAUTY NOOK
We Specialize In All Kinds of
Beauty Culture

CARSON'S DRY CLEANING AND LAUNDRY
Gill Delinger, Stony Point Representative
Taylorsville Phone 16 Stony Point

Compliments of
SLOAN'S DRUG STORE
Stony Point,
W. R. HARRIS, Prop.

BROWNING SERVICE STATION
Gas—Oil—Tires—Batteries
WADE BROWNING, Prop.
Stony Point, N. C.

THE PEOPLES DRUG STORE
"Your Drug Store"
Phone 11 & 12 Taylorsville

ERVIN-MARETT
Exclusive Men's Wear
Statesville, N. C.

Compliments of
POP'S PLACE

ALEXANDER AUTO CO., Inc.
Chevrolet Sales and Service
Taylorsville, North Carolina

DUKE POWER COMPANY
"I Certainly Cut The Cost of Better Living"
REDDY KILOWATT—

"The Lord is in his holy temple; let all the earth keep silent before him."

NORWOOD METHODIST CHURCH

REV. RUSSELL L. YOUNG, Pastor
Phone 39

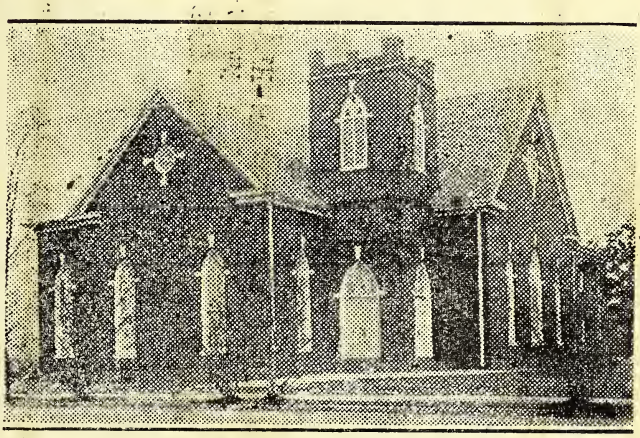

REV. PAUL B. KERN, D. D., Bishop
REV. CHARLES N. CLARK, D. D., Presiding Elder

"And the hour shall be filled with music;
With songs and praise and prayer,
And the burdens of life be lifted,
From all who enter there."

"The greatest path in the world is the path that leads from the home to the church."

(THE CHURCH SUPPLIES THE MATERIAL, AND I CUT AND PRINT A WEEKLY BULLETIN ON A HEYER'S LETTERGRAPH MACHINE, WHICH WAS SECURED FROM OUR PUBLISHING HOUSE. THIS WILL BE THE FIFTH YEAR I HAVE USED IT.)

SUNDAY, FEBRUARY 27, 1938

****

(Morning Worship)

ORGAN PRELUDE
HYMN 172, " COME, HOLY SPIRIT, HEAVENLY DOVE "
SOCIAL CREED, READ BY THE PASTOR
GLORIA PATRI
INVOCATION
RESPONSE
ANNOUNCEMENTS
OFFERTORY
RESPONSE
SCRIPTURE LESSON
HYMN 255, " TRUE-HEARTED, WHOLE-HEARTED "
SERMON: " WHAT IT MEANS TO BE A METHODIST " **
HYMN 226, " O JESUS, I HAVE PROMISED "
BENEDICTION
DOXOLOGY
POSTLUDE

****

All evening services are called off so that we may attend the union-Aldersgate services at the Central Methodist Church in Albemarle. A way will be provided for all who wish to go. Those who have cars are therefore requested to bring their cars to the church and carry a load. We will meet at the church at 2:30 and 6:30 o'clock respectively. We will meet at the church a t 2:30 a nd 6:30 o'clock respectively. [illegible] Melvin Kelly has united

with this church by profession of faith.

The Worker's Council will meet in room # 5, 7:30, Wednesday evening. Everyone who has any position whatsoever in the church school is urged to attend. Let's plan and work together in the building up of His kingdom here in this community.

The children's choir will furnish the music next Sunday evening.

Next Sunday evening the pastor will begin a series of messages on the Apostle's Creed. You want to be able to give a reason for your faith. Then see that you do not miss any of these messages.

Our slogan for the month shall be: " MARCH TO CHURCH " But don't forget, as we march, let's help the other fellow to get in step.

A PART OF YOUR CHURCH VOW

" Do you solemnly, in the presence of God and this congregation, ratify a nd confirm the promise and vow of repentance, faithm and obedience, contained in the baptismal covenant ?"

YOUR ANSWER: " I DO, GOD BEING MY HELPER. "

" Will you be subject to the discipline of the church, attend upon its ordinances, and support its institutions? "

YOUR ANSWER: " I WILL ENDEAVOR SO TO DO, BY THE HELP OF GOD. "

(TAKE THIS VOW HOME WITH YOU. REVIEW AND RENEW, AND BY GOD'S HELP KEEP IT FROM NOW ON.)

COME, AND BRING SOMEONE WITH YOU NEXT SUNDAY !

* He was too feeble to come to church.

** This message was based on the reading of the RULES.

OFFICERS OF CHURCH AND CHURCH SCHOOL

DISTRICT STEWARD ..... **J. V. BARRINGER**

BOARD OF STEWARDS

CHAIRMAN ..... J. V. BARRINGER
RECORDNG STEWARD ..... J. P. LOWDER

J. F. Shinn (emeritus)	F. H. Shinn	E. M. Harris
W. C. Vick	James Avett	S. M. Alexander
J. H. Boysworth	C. P. Crawley	Dr. T. A. Hathcock
W. H. Harris	Bradley Lanier	J. L Lee
D. E. Lefler	M. V. Lowder	J. C. Mabry
J. H. Norwood	D. J. Skidmore	Raymond Skidmore
N. L. Snuggs	C. B. Farmer	O. B. Mabry

TRUSTEES OF CHURCH PROPERTY

CHAIRMAN ..... W H HARRIS

J. V. Barringer	J. T. Mabry	J. H Norwood
F. H. Shinn	D. J. Skidmore	W. C. Vick

CHURCH ORGANIST ..... Mrs. J. P. Lowder

BOARD OF CHRISTIAN EDUCATION

CHAIRMAN ..... DR. T. A. HATHCOCK

O. B. Mabry	F. H. Shinn	J. P. Lowder
E. L. Lefler	James Avett	Robert Vick
Mrs. Raymond Skidmore	Mrs E. M. Harris	Miss May Blalock

CHURCH SCHOOL SUPERINTENDENTS

Dr. T. A Hathcock ..... General Superintendent
O. B. Mabry ..... Superintendent Adult Division
F. H. Shinn ..... Superintendent Young People's Division
Mrs. E. M. Harris ..... Superintendent Children's Division

President Women's Missionary Society ..... Mrs. F. H. Shinn

President Young People's Union ..... Robert Vick

BULLETIN

EDGAR LONG MEMORIAL METHODIST CHURCH

NORTH MAIN STREET **ROXBORO, NORTH CAROLINA**

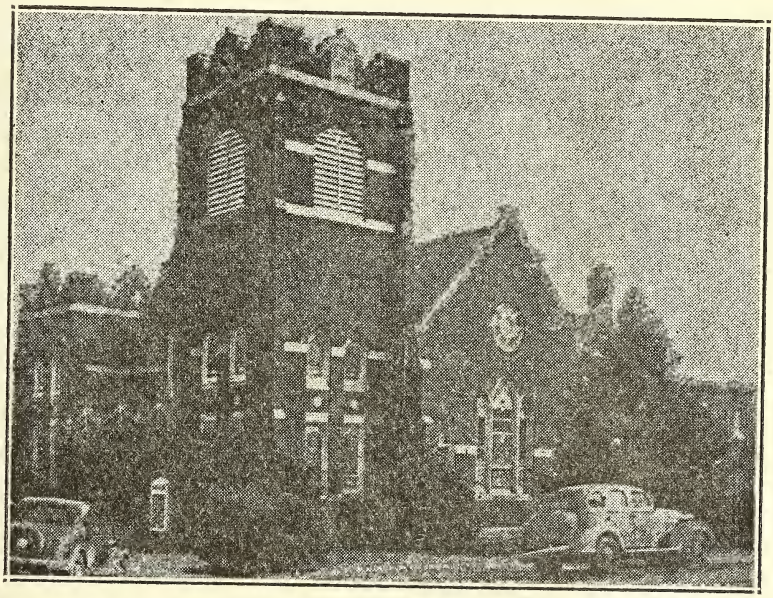

This Is God's House; Let Us Enter With Reverence and Praise

Jesse H. Lanning ..... **Minister**

North Main Street

Phones: Study 3455; Parsonage 3451

H. B. Porter ..... **Presiding Elder**

Durham, North Carolina

Paul B. Kern ..... **Bishop in Charge**

Durham, North Carolina

WORSHIP **FELLOWSHIP** **SERVICE**

MORNING WORSHIP, 11:00 O'CLOCK
Sunday, March 10, 1938

"The Lord is in His Holy Temple: let all the earth keep silence before Him." Hab. 2:20

Prelude, "Minuet im D. Major" - - - - - Mozart
Call to Worship and Invocation
Hymn 75, "A Thousand Oracles Divine"- C. Wesley
Responsive Reading (Psalm 46)
Gloria Patri
Prayer - Concluding with Lord's Prayer
Anthem
Scripture
Offertory, "Melody Du Soir" - - - - - - Silesu
Prayer of Consecration
Hymn 562, "God of Love" - - - - - - C. Wesley
Sermom By REV. H. B. PORTER, Presiding Elder
Hymn 377, "Holy and True" - - - - - C. Wesley
Benediction
Organ Postlude

SESSION OF SECOND QUARTERLY CONFERENCE

EVENING SERVICE, 7:30 O'CLOCK

ORGAN REVERIES - Mrs. Mary H. Long, Organist
(1) "Under the Leaves" - - - - - - - Thome
(2) Piano and Organ Duo
By Mrs. Edgar Masten and Mrs. Long
(3) "Song of India" - - - - Rimsky-Korsakow
Call to Worship and Invocation
Hymns 600, "Must I Be to Judgment Brought" Wesley
277, "Father, I Stretch My Hand to Thee Wesley
Prayer
Anthem
Scripture, Luke 5:1-11
Offertory, "Twilight Hour" - - - - - Paulsen
Prayer of Consecration
Hymn 388, "A Charge to Keep I have"- C. Wesley
Sermom, "HOLY DISCONTENT" By Mr. Lanning
Hymn 366, "Give Me a New and Perfect Heart" Wesley
Benedictiom
Organ Postlude

N O T E S

We are glad to have Brother Porter with us this morning and to hold our Second Quarterly Conference. The Conference will come at the close of the Morning Service and all of you are invited to remain for the Conference but it is most important that all officials be present.

Our Young People hold their meeting this evening at 6:45. All Young People are most cordially invited to join them in this service.

Please note that at our Evening Hour we are to have a period of Organ Music, and then special singing of some of Charles Wesley's hymns, and a message by the Pastor. Come and bring a friend.

The March meeting of the Mary Hambrick Missionary Society will be held in the Sunday School Auditorium, Monday afternoon at 3 o'clock.

Our Person County Methodist Young People's Union is coming together for a Banquet this Monday night at 7 o'clock. Prof. H. E. Spence of Duke University is to be the speaker. Our Young People are urged to take advantage of this splendid opportunity. The meeting will be in this church and begin promptly at 7:00. The price of the plates will be 25 cents.

On Wednesday, Church night, at 7:30, we continue our study of "Out of Aldersgate." We had 51 present last Wednesday. Join us in making the attendance more this week. Our Young People's Council will hold its regular monthly meeting at the close of the Study period. It is important that members of the Council be present to help plan the work of the Division.

Lost articles are placed on the table at the main entrance of the church. If you have lost anything here look at those there now!

We endeavor to make every service in this Church count for something greatly worthwhile. Every time you are not present you have missed something that could be a blessing to you.

CHURCH CALENDAR

PROGRAM OF SERVICES

Church School .....Sunday ..... 9:45 A. M.
Worship Services .....Sunday .... 11:00 A. M. & 7:30 P. M.
Church Night - Prayer, Study, Business - Wednesday ..... 7:30 P. M.

REGULAR MEETINGS

Board of Stewards meets Monday night after the first Sunday of each month.

Board of Christian Education meets Wednesday night before the last Sunday in each month.

The Woman's Missionary Society meets Monday after the Second Sunday in each month.

The Circles meet Monday after the Fourth Sunday in each month.

The Workers' Council meets Wednesday after the last Sunday in each month.

The Young People's Council meets Wednesday after the Second Sunday in each month.

Choir Practice Friday night of each week.

THE CHURCH ORGANIZED FOR WORK

Board of Stewards: Dr. B. E. Love, Chairman; A. W. Clayton, Vice - Chairman; E. G. Thompson, Secretary; W. W. Woods, Treasurer; C. A. Bowen, Recording Steward; M. W. Satterfield, R. L. Harris, K. L. Street, H. K. Sanders, J. E. Kirby, H. W. Newell, C. O. Crowell, W. T. Kirby, Clyde Swartz, H. W. Winstead, S. G. Winstead, F. O. Carver, Sr., Dr. A. F. Nichols, Dr. R. E. Long, R. F. Huddleston.

Board of Trustees: R. G. Cole, M. C. Clayton, W. D. Merritt, Fred Long, N. S. Thompson, J. A. Long, Jr., R. H. Shelton.

Board of Christian Education: O. B. McBroom, Chairman; Miss Claire Harris, Secretary; W. A. Sergeant, Mrs. K. L. Street, J. B. Snipes, F. O. Carver, Jr., Mrs. O. B. McBroom, K. L. Street, W. W. Woods, Mary Susan Henley.

Young People's Council: Mary Susan Henley,Chairman; Mrs. B. G. Clayton, Secretary; J. B. Snipes, Grace Osborne Clayton, Mrs. J. W. Van Hook, Miss Frances R. Brown, Eleanor Winstead.

General Officers Church School: Supt., W. A. Sergeant; Ass't Supt., J. S. Merritt; Sec. - Treas., O. B. McBroom; Ass't Sec., Clyde Murphy; Supt., Children's Division, Mrs. K. L. Street; Sec.-Treas., Children's Division, Mrs. R. D. Bumpass; Supt., Young People's Division, J. B. Snipes; Pres., Young People's Division, Mary Susan Henley; Counselor, Young People's Department, Mrs. B. G. Clayton; Pres., Young People's Department, Grace Osborne Clayton; Supt., Intermediates, Mrs. J. W. Van Hook, Miss Frances R. Brown, Mrs. Edgar Masten, Associates; Pres., Intermediates, Eleanor Winstead; Supt., Adult Division, F. O. Carver, Jr.
Pres., Intermediates, Eleanor Winstead; Supt., Adult Division, F. O. Carver, Jr.

Woman's Missionary Society: President, Mrs. Margaret Teague; Vice-Pres., Mrs. W. T. Pass; Sec., Miss Claire Harris; Treas., Mrs. B. B. Strum.

Circle Leaders: (1) Mrs. H. L. Umstead; (2) Mrs. C. H. Joyner; (3) Mrs. R. H. Gates; (4) Mrs. Graham Nichols; (5) Mrs. Thea Clayton; (6) Mrs. Richard Mitchell.

Ushers and Reception: Dr. Robert E. Long, Chairman; E. G. Thompson, Carl Winstead, J. E. Kirby, J. B. Snipes, Winfrey Wilkins, S. F. Nicks, Jr., J. A. Long, Jr.; Thomas Hatchett. **Reception Committee:-** K. L. Street and W. W. Woods, Co-Chairmen.

Organist: Mrs. Mary Hunter Long, Mrs. K. L. Street, Assistant.

Choir Director: Mrs. J. A. Long, Mrs. H. W. Newell, Assistant.

Chairman Properties Committee: K. L. Street.

Bulletin Committee: Miss Evie Long, Mrs. Chas. Lawson, Miss Esther Thompson.

Unto These Is Committed Leadership In God's Kingdom

Methodist Episcopal Church, South

Stoneville-Mayodan Charge

ROBERT M. HARDEE, Pastor

STONEVILLE, MAYODAN, CENTENARY, PRICE

Come To Church

Services at:

Stoneville: 1st Sunday and 5th Sunday Evening
Mayodan: 2nd and 4th Sunday and 5th Sunday, A. M.
Price: 3rd Sunday Morning
Centenary: 3rd Sunday Evening

Upon the first day of the week let every one of you lay by Him in store, as God hath prospered him, that there be no gathering when I come.—I Cor. 16:2.

STONEVILLE SUNDAY MARCH 6, 1938
ORDER OF WORSHIP

MORNING WORSHIP:-
Prelude - Pianist
Hymn - #47
Apostles' Creed -
Prayer - Mr. Grogan
Special Music-
Responsive Reading - 305
The Gloria Patri -
Glory be to the Father, and to the Son, and to the Holy Ghost; as it was in the beginning, is now and ever shall be, World without end. Amen.
New Testament Lesson - Timothy I 3-13
Prayer -
Announcements and offering -
Hymn - #199
Sermon - John Westleys' Experience
Prayer -
Hymn - (Communion)
Benediction -

EVENING WORSHIP:-
Prelude - Pianist
Hymn - #202
Hymn - #147
Prayer - Mr. Brock
Offering & Announcements -
New Testament Lesson -
Prayer -
Sermon -Street Corner Religion- Pastor
Hymn - #136
Benediction -

Welcome all strangers with a hand shake.
Pray and read your Bible daily.
Subscribe to the Christian Advocate.

ur next Quarterly Conference is scheduled here pril 3rd, ath the evening service. We want to ave good reports from every department of the hurch.

---

riday March 11th, at High Point, there will be an ll day service commemoranting the experience of ohn Westley. We want five delegates from this hurch. This is by far the most important mphasis the church has made in many decades, it is he emphasis upon the New birth, evangelism and onfession. We want the Missionary Society, the unday School and the Board of Stewards to be epresented.

---

emember the Union Meeting which begins the 4th unday in May. Pray for it, that's the only way t shall ever arrive.

---

lease give your advocate subscription to Mr. .L. Joyce. Every home should have the benefit f a church paper, Subscribe to the advocate if our subscription has expired be sure to renew it.

---

e want to have a Stewards meeting for a few inutes after church. Please, all of the Stewards nd Sunday School teachers stay for a few minutes.

---

e want to ask all of the members of the Methodist hurch to visit when there is sickness, sorrow or rouble in the community. It does not matter who the sick person is, let us be known as a church illed with the Spirit of helpfulness, of prayer nd of service.

---

ny one can stand on the side line and criticize. t takes a real player to carry the ball or to win he goal. Let us be the kind of christians who are ore anxious to help than to criticize. Like the riest and the Levite who passed on the other ide. The best Christian says our Master, is he good Samaritan type who serves instead of ondemns.

We Extend Our Patrons Service
Deposits Insured by F. D. I. C. Insurance
BANK OF STONEVILLE
STONEVILLE, N. C.

R. L. STONE
Stoneville, N. C. Since 1891
Dobbs & Berg Hats Star Brand & Florsheim Shoes
Fine Clothes are like Flowers; They're admired by all who see them, and more than ever by those who wear them

PRICE HARDWARE STORE
We Specialize in Farm Implements—Paints and Oils—Stoves and Ranges
Sporting Goods— All Kinds of Seeds and General Household Supplies
Thomas Price, Prop. Frank Knight, Clerk Stoneville, N. C.

W. D. S. MOTORS
Oldsmobile Cars & GMC Trucks
Jeff Webster-Amos Dillon and R. W. Smith, Madison N C Phone 25

Compliments of
T. D. MEADOR GROCERY CO.
Wholesale Groceries
Madison, N. C.

Sell Your Tobacco With Your Friends At
GLENN'S WAREHOUSE
STONEVILLE, N. C.
Harvey L. Glenn — Seager Payne — Forrest Lewis

C. L. BAILEY & SON
Rebuilt Bodies - Welding
General Auto Repairing
Night Phone 60, Day 56, Madison

FRANKLIN FURNITURE CO.
Buy Here and Pay Less
Stoneville, N. C.

CASH SERVICE STATION
ESSO PRODUCTS — GOOD YEAR TIRES
Phone 526 Washing - Greasing - Battery Charging Stoneville, N. C.

COMPLIMENTS OF
Stoneville Furniture Co. Stoneville, N. C.

PATOVI THEATRE
"Home of Good Pictures"
Madison N. C.

3 Good Stores in 3 Good Towns
Madison Drug Co, Inc.
Mayodan Soda Shop
Stoneville Drug Store

BROWN'S WAREHOUSE, Stoneville, N. C.
We appreciate your patronage. Otis Joyce and Edgar Brown, Proprietors. See Joyce and McCollum for good Fertilizers, Robertson's Easterns and East Coast.
For Live Stock see Brown and Montgomery

Stone Radio & Electric Shop
G-E Refrigerators and Radios
Washers and Appliances
Service that Satisfies Phone 471 Stoneville, N. C.

DUKE MEMORIAL CHURCH

THE LORD IS IN HIS HOLY TEMPLE, LET ALL THE EARTH KEEP SILENCE BEFORE HIM.

You Are Always Welcome Here

WORSHIP SERVICES
MARCH 6, 1938
11:00 A.M.

Organ Prelude
Call to Worship
Hymn 164, - - - - - - - - - - - Perronet
Prayer & Response
Anthem: "Comes at Times a Stillness"
Galbraith
Soloist, Margaret Smith
Responsive Reading: Page 533
Gloria
Scripture Reading
Offertory: "O Lord Have Mercy"
Schlieder
Mrs. MacKinney
Hymn 142, - - - - - - - - - - - - - - Watts
Sermon: "The Love of God" - - - Pastor
Hymn 318, - - - - - - - - - - - Matheson
Benediction
Organ Postlude

o
o

7:30 P. M.

Organ Prelude
Hymn 268, - - - - - - - - - - - - - Marlatt
Prayer
Response
Scripture Reading
Offertory: "The Silent Sea" - Neidlinger
Soloist, Mrs. Helman
Hymn 276, - - - - - - - - - - - - Shepherd
Sermon: "Three Vital Questions" - Pastor
Hymn 259, - - - - - - - - - - - - - Gladden
Benediction
Organ Postlude

The special Aldersgate Prayer Meeting held each Wednesday evening at 7:30 has created a good deal of interest. Those who attend feel that they are well repaid. We invite all who will to meet with us.

Dr. Paul N. Garber of Duke University will address the Board of Stewards at its regular meeting Tuesday evening at 7:30. Every member of the Board is urged to be present.

The Woman's Missionary Auxiliary of this Church will meet Monday night at 7:45 in the Ladies' Parlor. Circle #8, Mrs. W. H. Cherry chairman, will have charge of the devotional and music. Circle #3, Mrs. Allen Tyree chairman, will be in charge of the social hour. Prospective members will be cordially welcome.

Remember the services for young people each Sunday night during this month. We made a good start last Sunday night when Rev. Robert Bradshaw made the address. We hope you will urge the young people in your home to attend, or better still, come with them.

If there are children or young people either in your home or Sunday School class that should join the Church this spring, won't you speak to them about it now? They should be thinking about it. Perhaps they are, but need your encouragement. They will be received on Palm Sunday, which is April 10.

TRANSFORMED LIVES

We need wisdom to show us how life can count for most and a power to turn out lives from defeat to victory. Such wisdom and power are available. Men of every age and station have gotten it. But how? Some things necessary:

1. Humility. It is not revealed to the wise and prudent. Read Psalm 51 and the story of the Publican.

2. Pure heart. Out of my heart are the issues of my life. Gal. 5:16-26.

3. Freedom from worry about things. Seek first the kingdom of God. Take no anxious thought.

4. Freedom from resentment. As you pray, forgive. Love your enemies and do good to them. Eph. 4:31-32.

5. Think of all men as God's Children. Neither Jew nor Gentile. Remember the Golden Rule. Jesus at the well.

6. Our life must be real. "Not everyone that sayeth Lord, Lord....." "Let us love in deed and in truth."

Centenary Methodist Church

SMITHFIELD, N. C.

"The Lord is in His holy temple, let all the earth keep silence before Him."—Habakkuk 2:20.

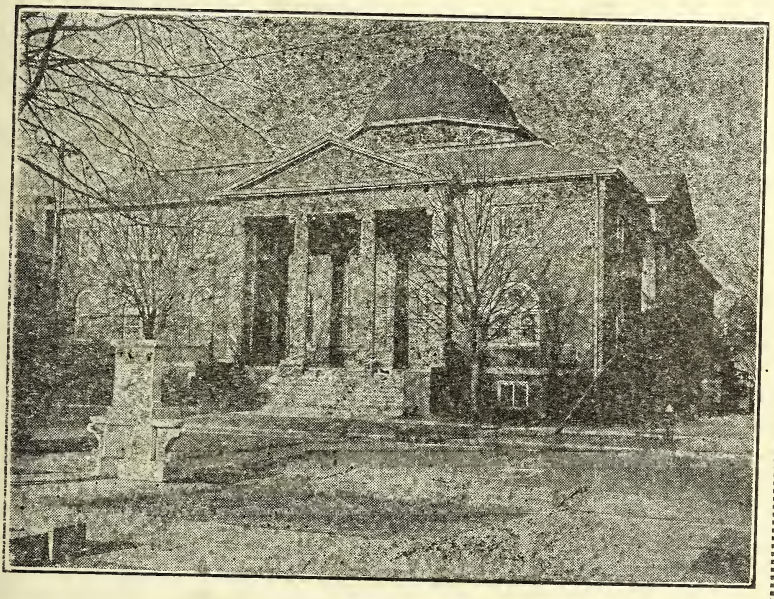

"Behold I stand at the door, and knock: If any man hear my voice, and open the door, I will come in to Him."—Rev. 3:20.

J. J. BOONE ..... Minister
D. H. TUTTLE ..... Superanuated Minister
J. H. BARNHARDT ..... Presiding Elder
PAUL B. KERN ..... Bishop

CHURCH CALENDAR

PROGRAM OF SERVICE

Church School .....Sunday .....9:40 A. M.
Worship Services .....Sunday ...11:00 A. M., 7:00 & 7:30 P. M

REGULAR MEETINGS

Board of Stewards meets the first Wednesday night after the last Sunday in each month.

Board of Christian Education meets Wednesday night following the first Sunday.
Choir Practice each Friday night.
Woman's Missionary Society meets Monday after each first Sunday.
The Circles meet Monday after each third Sunday.
The Workers' Council meets quarterly.
YOUNG PEOPLE'S COUNCIL meets Thursday before last Sunday in each month.

THE CHURCH ORGANIZED FOR WORK

Board of Trustees: J. D. Spiers, Chairman; A. M. Noble, Secretary; W. H. Austin, J. A. Wellons, H. C. Hood.

Board of Stewards: Ira C. Whitley, Chairman; Mrs. Eva Hood Hooks, Secretary; I. W. Medlin, Treasurer; Miss Virginia Puckett, Financial Secretary; T. R. Hood, J. D. Spiers, W. S. Ragsdale, L. F. Royall, Herman Jones, Jr., E. L. Woodall, Mrs. T. J. Lassiter, Hugh M. Austin, L. A. Smith, G. Hobert Lee, John A. Wallace, Mrs. E. J. Wellons.

Sunday School: A. M. Noble, General Superintendent; T. W. Daniel, General Secretary; J. D. Spiers, Treasurer; Mrs. L. T. Royall, Superintendent Children's Department; Miss Elizabeth Young, Superintendent Young People's Division; A. M. Noble, Acting Superintendent Adult Divison.

Board of Christian Education: Mrs. T. J. Lassiter, Chairman; Mrs. L. T. Royall, Secretay.

Woman's Missionary Society: Mrs. W. J. Massey, Jr., President; Mrs. H. C. Woodall, Secretary.

Circle Leaders: Jennie Morgan, Mrs. C. E. Bingham; Lucy Hood, Mrs. W. B. Woodall; Mary Stevens, Mrs. L. H. Sasser; Dora Kirkman, Mrs. T. G. Upchurch; Bettie Sanders, Mrs. Sam Stallings.

☐ Interested in Joining Church ☐ Call Requested

☐ New Comer in Town ☐ Sickness

Check proper space, give name and address, and put in offering plate

Name _____

Address _____

Question or passage of Scripture _____

Chestnut Street Methodist Church

Lumberton, N. C.

The Rev. T. G. Vickers, Minister
117 E. 7th Street, Telephone 449

CHURCH CALENDAR

PUBLIC WORSHIP
Sundays
11 A. M.—7:30 P. M.
Wednesdays 7:30 P. M.

CHURCH SCHOOL
Sundays at 9:45 A. M.

EPWORTH LEAGUES
Sundays 45 minutes before evening services

STEWARDS' MEETING
Monday nights after first Sundays

BOARD OF CHRISTIAN EDUCATION
Second Sunday nights

MISSIONARY SOCIETIES
Woman's, first Wednesday afternoons
Eliza Fuller, first Thursday evenings

CHOIR REHEARSALS
Adult, Wednesday nights
Young People's, after 11 o'clock service on Sundays

OFFICIAL DIRECTORY

LIFE STEWARDS

W. H. Humphrey
C. B. Townsend

BOARD OF STEWARDS

A. E. White, Chairman and Lay Leader
H. E. Stacy, V. Chm.
M. A. Geddie, Sec.
Paul Grooms, Treas.
D. D. French, Chm. Fin. Com.
J. A. Sharpe, District Std.
Fred H. Townsend Recording Std.
R. C. Adams
R. K. Andrews
Dr. R. S. Beam
Dr. E. L. Bowman
R. H. Crichton
W. W. Davis
F. P. Gray
H. B. Ingram
Dr. D. D. King
H. A. McKinnon
H. A. Oliver
J. R. Poole
G. E. Rancke
J. W. Sellers
Leslie S. Thompson
J. P. Townsend
L. T. Townsend

USHERS COMMITTEE

B. H. Stansel, Chm.
V. D. Baker
J. R. Poole, Jr.

BOARD OF TRUSTEES

J. T. Covington
J. C. Fuller
W. H. Humphrey
W. H. Kinlaw
Frank C. Moore
J. C. Stansel
C. B. Townsend
G. M. Whitfield
A. E. White

HOST COMMITTEE

R. C. Adams
D. D. French
L. S. Thompson
A. E. White

CHOIR OFFICERS

Mrs. F. H. Townsend, Director
J. H. Teague, President and Asst. Director
Mrs. A. E. White, V. P.
B. S. Hodges, Librarian
Miss Vivian Townsend, Organist
Mrs. J. C. Fuller, Asst. Organist.

CUSTODIAN OF CHURCH PROPERTY and GOLDEN CROSS DIRECTOR

V. D. Baker

LOCAL PREACHER

The Rev. W. J. DuBois

BOARD OF CHRISTIAN EDUCATION

Mrs. H. A. Oliver, Chairman
L. S. Thompson, Vice Chm.
Miss Eleanor Musselwhite Secretary
R. C. Adams
R. K. Andrews
Mrs. C. D. Hargrove
Mrs. Daisy Jenkins
Mrs. D. D. King
Miss Eva Musselwhite
Miss Courtney Sharpe
J. H. Teague
Mrs. Annie F. Townsend
Mrs. T. G. Vickers
T. G. Vickers

CHURCH SCHOOL

R. K. Andrews, Gen. Supt.
L. S. Thompson, Asst. Gen. Supt.
Hyce Barnes, Sec.-Treas.
Wallace Norment, Asst. S-T.
Mrs. J. C. Fuller, Pianist
Mrs. B. S. Hodges, Asst. Pianist
J. H. Teague, Supt. Adult Div.
J. E. Carpenter, Pres. Wesley Fellowship Bible Class
Mrs. O. C. Deese, Pres. Woman's Bible Class
Mrs. L. W. Barnes Pres. Young Woman's Study Class
Mrs. H. A. Oliver, Supt. Y. P. Div.
Miss Beulah Lee Simpson, Pres. Y. P. Dept.
Miss Laura F. Covington Pres. Int. Dept.
Mrs. C. D. Hargrove Supt. Child. Div.
Mrs. T. G. Vickers, Supt. Jun. Dept.
Mrs. Annie Townsend, Supt. Primary Dept.
Mrs. Daisy Jenkins, Supt. Nursery and Beg. Depts.

President Woman's Missionary Society, Mrs. W. W. Davis

President Eliza Fuller Missionary Society, Mrs. C. D. Hargrove

M. E. Church, South
Bethel Charge

G. N. DULIN, Pastor; Canton, N. C. Route 2

SUNDAY, OCTOBER 11, 1931

ELICITING NOBILITY

There is wonderful beauty in every soul. There are possibilities of character-attainment and achievement in nearly all, far beyond our best optimism. The worst are not wholly bad, and few if any, are hopeless. Faith in the splendid qualities of every pupil, even though those qualities be undeveloped, is a prime essential of a successful teacher. Over and over again the willful girl, the mischievous boy, the disorderly class has been redeemed by the faith of a teacher—faith in the truth worth of that girl, or boy, or class.

Trust makes trustworthiness; and doubt begets the very weaknesses it suspects. People endeavor to live up to high expectations of them, and they too easily sink to baser living when it is expected of them. The opinion of our fellow men is with all of us, a mightily influential force. Youth is more sensitive to it, and more responsive to it than at any other time.

"Why should I devote a certain definite proportion of my income to God and His work in the world?"

The first and very much the most important reason is, because it is God's law, or principle, if you prefer the word, having it origin in the mind and will of God; and the second, because you thereby promote your spiritual and temporal interests. In short, it pays. Pays in the highest and best sense of the word. Pays in spiritual blessings,, pays in temporal prosperity, pays in peace of mind in having a question of duty settled. Transfers from you to your Heavenly Father the responsibility of how much it shall be; permits Him to decide whether it shall be little or much as He prospers you.

"I am afraid I cannot afford it."

It is natural that you should name this objection first, as it is the chief obstacle with nearly all Christians. But you can. If you will try it you will keep it up because you will find that you cannot afford not to do it. I mean in dollars and cents. Your objection is from the temporal standpoint and so is the reply. Did you every try it? Ever know a business man, professional man, farmer, or worker for wages who had tried it and was not more than satisfied with the results? Thousands, tens of thousands of laymen in the United States and other countries are doing it and have been for years. If there are exceptions they ought to be known.

"But we cannot pay what we owe to God personally."

True, but you can pay it through His agents, by which is meant your pastor, your church officials, your missionaries, in short, through every man or institution devoted to building up Christ's Kingdom and depending for support upon the contributions of Christians and benevolent people.

PRAYER

ETERNAL GOD, we pray thee that thou wilt unify our lives. Bring proportion and peace out of their confusion. Forgive us our aimless living, the random dispersion of our souls in things that matter little or not at all. Give us faith in something so beautiful and good that our lives will be drawn into symmetry by our vision and love of it. Save us from cynicism, from skepticism, and from all those maladies of the mind and moods of the spirit that despoil life of worth. Give us love, O God. Bestow on us the fine gift of friendliness. Forgive us for our angers, hatreds, grudges, and vindictiveness. Below all our differences, teach us our brotherhood. Beyond all our varieties teach us our common goal.

We ask it in the name of Christ, *Amen*.

—Harry Emerson Fosdick in *Talking with God*.

WORLD-WIDE METHODISM

E. B. CHAPPELL

Member of Committee on Program of the Ecumenical Methodist Conference

EVERY ten years there is held at some central point in Europe or North America a gathering of representatives of world-wide Methodism. The first Ecumenical Conference, as the gathering is called, was held in City Road Chapel, London, in September, 1881. The sixth is to convene in Atlanta October 16 of this year and to continue in session ten days. This is the first time the Conference has met in the South.

The general plan will include two general sessions each week day, one at 9:30 A.M. in Wesley Memorial Church and the other at 8:00 P.M. in the City Auditorium; and four sectional meetings will be held each afternoon in four down-town churches.

The first general session will be held at 8:00 P.M. October 16. Bishop W. F. McDowell, Senior Bishop of the Methodist Episcopal Church, will preside, and Rev. C. Ryder Smith, B.A., D.D., President of the British Wesleyan Conference, will preach the opening sermon. On the program for the following days will be distinguished Methodist leaders, not only from all parts of the United States, but from England, Continental Europe, Australia, New Zealand, India, China, Japan, and several countries in Latin America. It is interesting to note that the United Church of Canada, made up of a union of Methodists, Presbyterians, and Congregationalists, will have an important place on the program.

The general topic of the Conference will be "Methodism in the Life of To-Day." Since, however, there is no vital human interest that Methodism does not touch, the discussion will cover a wide variety of the living issues of our day. Among the speakers will be Christian statesmen, editors, scientists, and business men, as well as preachers.

There is no reason why the Sixth Ecumenical Conference may not result, not only in widening the vision and rekindling the faith, courage, and zeal of Methodism, but also in bringing the various divisions of this great evangelical army into a closer alignment one with another.

Many Church Bodies, but All Methodists

THE Methodist bodies to be represented at the Ecumenical Conference at Atlanta are as follows:

Wesleyan Methodist Church (Great Britain and Ireland).
Primitive Methodists.
United Methodist Church.
Australasian Methodist Church.
New Zealand Methodist Church.
Methodist Episcopal Church.
Methodist Episcopal Church, South.
Methodist Protestant Church.
African Methodist Episcopal.
African Methodist Episcopal Zion.
Colored Methodist Episcopal.
Free Methodist.
United Church of Canada (union of Methodists, Presbyterians, and Congregationalists).
Japan Methodist Church.
Methodist Church of Brazil.
Korean Methodist Church.
Methodist Church of Mexico.

In all, the accredited delegates number five hundred and fifty.

An interesting fact is that on September 20, 1932, the first three Churches on the list, the British Wesleyan Methodist Church, the Primitive Methodist, and the United Methodist Church, all English Methodists, will be united and will then become the Methodist Church of England. This union is said to have received much of its impetus from the meetings of the Ecumenical Conference. Each meeting of the Conference has been followed by some decisive steps toward union, and the results have far exceeded the anticipations of the Churches in increased membership and revenues.

According to the latest edition of the Encyclopedia Britannica, the Methodists of the world number 11,869,388 Church members and probationers. This does not include, however, all the members on the various mission fields. The Methodist Episcopal Church and the Methodist Episcopal Church, South, are by far the largest bodies.

Unique Features of Conference

AMONG the interesting events of the Ecumenical Methodist Conference to open Friday, October 16, in Atlanta, are two which the Southern setting of this Conference makes possible. One is the presentation by Negroes on Saturday night of a dramatic entertainment, "Heaven Bound," an offering without cost to the Conference from the Negro Methodists of Atlanta. The cast will number five hundred or more.

The other, the closing event of the Conference, is a trip to Savannah to visit the scenes where labored John and Charles Wesley and George Whitefield.

FROM real Christians, of whatever denomination they be, we earnestly desire not to be distinguished at all; not from any who sincerely follow after what they know they have not attained. No, whosoever doeth the will of my Father which is in heaven, is my brother and sister and mother. . . . . Is thy heart right as my heart is with thine? I ask no further questions. If it be, give me thy hand. For opinions or terms, let us not destroy the work of God.—*John Wesley.*

WE ARE STEWARDS

We are stewards, not the owners, of our property, be it money, brains, or that greatest of all personal wealth, the love of God. This love of God is more valuable than all our other property, and we must share that too. The ignorant, the evildoers, the wandering, all those who have not been able to know Jesus, must be given most of our love and knowledge of God. The church cannot keep this great treasure unless it shares it.

YOU MAY COUNT THAT DAY

By George Eliot

If you sit down at set of sun
And count the acts that you have done,
And, counting, find
One self-denying deed, one word
That eased the heart of him who heard—
One glance most kind,
That fell like sunshine where it went—
Then you may count that day well spent.

But, if, thru all the livelong day,
You've cheered no heart, by yea or nay—
If thru it all
You've nothing done that you can trace
That brought the sunshine to one face—
No act most small
That helped some soul and nothing cost—
Then count that day as worse than lost.

The following men and business houses are making possible the publication of this bulletin. When in need of something in their line call on them. Mention this bulletin:

Alexander Drug Co., Opposite Postoffice, Waynesville, N. C.
Branson Motor Co., Dodge Cars, Canton, N. C.
Cagle, Homer V., General Merchandise, Canton, N. C.
Canton Millinery Co., Millinery and Ladies' Ready-to-Wear, Canton.
Canton Drug Store, Drugs and Newspapers, Canton, N. C.
Canton Enterprise, All Kinds of Job Printing, Canton, N. C.
Capital Market, Canton, N. C.
Central Barber Shop, Martin Building, Canton, N. C.
Cole, John R. L., Waynesville, N. C., Route 3.
Davis-Smith Shop, Jewelry and Watch Repairing, Canton, N. C.
Eckenrod's Studio, Photographs and Kodak Finishing, Canton, N. C.
Freel Furniture Company, Canton, N. C.
Hampton & Smathers, Men's and Boys' Ready-to-Wear, Canton.
Hawkins Jewelry Store, Canton, N. C.
Haywood County Farmers Federation, Canton and Waynesville.
Independent Cash Store, Canton, N. C.
Leader Department Store, Canton, N. C.
Martin's Drug Store, Canton, N. C.
Moore, Ralph,, Canton, N. C., Route 2.
Raiff's Inc., Department Store, Canton, N. C.
Ray's C. E. Sons, Department Store, Waynesville, N. C.
Rickman, E. B., Silverbluff, Canton, N. C., Route 2.
Royal Cleaners, Cleaning & Dyeing, Canton, N. C.
Russell Motor Company, Chevrolet Dealer, Canton, N. C.
Sluder Furniture Company, Canton, N. C.
Snyder Bros., Department Store, Canton, N. C.
Wells, J. M., Funeral Home, Canton, N. C.

FIRST METHODIST CHURCH

TARBORO AND GREEN STREETS

WILSON, NORTH CAROLINA

WHERE CHRISTIAN FELLOWSHIP ABOUNDS

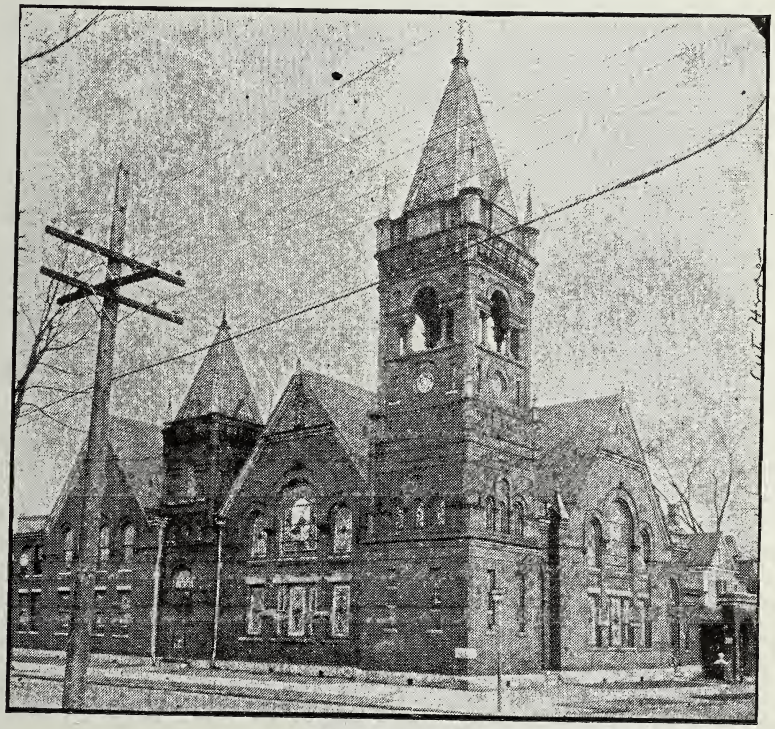

WELCOME

To all who are lonely and desire companionship; to all who are weak and need strength; to all who yearn for the guidance of the Divine; to all who know Christ and wish to make Him known to others; and to whosoever will come and share in her worship —this Church, in the name of our Saviour, bids you WELCOME.

A. J. HOBBS, - - - - - - - - - - - - Minister
205 N. Tarboro Street, Telephone 100-J

MISS GERTRUDE FLOWERS - - - - - - - Church Secretary
Telephone 100-W

W. C. MARTIN - - - - - - - - - Presiding Elder

PAUL B. KERN - - - - - - - - - - - Bishop

SUNDAY, NOVEMBER 17

Nineteen Hundred and Thirty-five

MORNING WORSHIP

11 O'clock

Organ Prelude
Hymn 32
Ppostles' Creed
Prayer
Response
Psalm 27
The Gloria Patri
Scripture Lesson—Galatians 6:1-10
Offertory—"Lead Kindly Light" ..... J. H. Newman
Mr. James Hales, Jr.
Response
Hymn 390
Sermon—"What Can Christianity Do About It?" ..... The Minister
Hymn 409
Benediction
Organ Postlude

EVENING WORSHIP

7:30 O'clock

Organ Prelude
Hymn 28—"For the Beauty of The Earth" ..... Pierpont
Prayer
Response
Scripture Lesson—Psalm 8
Anthem—"They That Sow in Tears" ..... Gaul
Vocal Duet—"God Is Love"
Mrs. Catherine Bissette and Miss Nora Stallings
Hymn 490—"Savior More Than Life To Me" ..... Fanny J. Crosby
Anthem—"The Lord Is My Light" ..... Oley Speaks
Offertory—"Ave Maria" ..... Schubert-Wilhelmj
Ed Stallings
Hymn—Anthem—"Jesu, Tender Shepherd" ..... Waghorne
The Junior Choir and The Adult Choir
Anthem—"Hear Us, O Savior" ..... Bernard Hamlin
Vocal Solo—By Mr. Gerald Felgar
Anthem—"And God Said, While The Earth Remaineth" ..... Cuthbert Harris
Hymn 56—"Holy Father Cheer Our Way" ..... Robinson
Benediction
Organ Postlude

CALENDAR FOR THE WEEK

TODAY

9:45—Church School
11:00—Morning Worship
6:30—League Meetings
7:30—Evening Worship. The Choir will render a program of sacred Music

TUESDAY

7:30 P. M.—Meeting of the Board of Stewards. All persons who are to assist with the every-member canvass are urged to attend.

THURSDAY

9:00 A. M.—The Ninety-ninth session of the North Carolina Annual Conference convenes in Grace Church, Wilmington. Col. John F. Bruton will attend this Conference, and serve as Chairman of the Commission on Budget

3:15 P. M.—Midweek meeting of Primary Department

The pastor will be in Wilmington next Sunday attending the Annual Conference, and there will be no preaching services in this church. The Church School will meet at 9:45 A. M. as usual, after which the canvassers will begin the annual every-member canvass for the support of the church. The church office will be open all Sunday afternoon. It will be a great help to the workers if you will come to the church and make your pledge.

During this conference year death has invaded our ranks, taking ten of our members: George H. Wainwright, Carlton Moore, Frank D. Farmer, Mrs. R. H. Stark, W. D. Ruffin, Mrs. R. E. Townsend, E. W. Nutall, Mrs. E. T. Dickinson, Robert S. Wilkins, and W. A. Finch, Jr.

INTERESTING FACTS

During the conference year just closing we have received 102 new members.

A pastoral call has been made on **every... member** of the church.

On Easter morning, April 21, we burned the papers held against our church, wiping out a $14,000 debt of long standing.

A new boiler has been installed in our heating plant, replacing one which burst some years ago.

Our Thanksgiving service will be held Wednesday evening, November 27th, at 7:30.

"A man can be pretty accurately measured by the size of the thing that makes him angry."—Roy L. Smith.

IS YOUR CAR A CHURCHGOER?

Every automobile belonging to a Christian family should go to church every Sunday. Every seat in the car should be filled. You have neighbors who will attend church if you invite them to come. A large number of automobiles in front of a church during services will preach a sermon to all who pass. While you are inside worshipping, your car is reminding the community that a large numebr of people appreciate the church and its ministry.

—Lutheran Church Messenger.

As we come to the close of this conference year, your minister is not unmindful of the loyal supprt of the membership of the church. For this support he is deeply grateful. He asks your continued cooperation as he seeks to lead in the great work of the kingdom. Ours is really "A Church With A Program." We must keep that program vital and meaningful.

BOARD OF STEWARDS

J. J. GIBBONS, Chairman WADE A. GARDNER, Vice-Chm. T. R. HASSELL, Secretary
EDWARD WARREN, Treasurer

FINANCE—T. R. Hassell, Chairman; G. T. Stronach, Edward Warren.

USHERS—Graham Woodard, Chairman; W. J. Davis, J. N. Hackney, J. W. Hayes, Jr., Dr. Ralph Fike, J. E. Gregory, W. W. Graves, T. P. Thomas, S. W. Anderson, Thomas A. Ham, Edward Warren, J. T. Cheatham, Thomas M. Clarke, T. R. Hassell, G. T. Stronach, L. E. Barnes.

RELIEF FUND—John N. Hackney, Chairman; Mrs. K. G. Winstead, A. J. Hobbs.

PURCHASING COMMITTEE—T. M. Clark, Chairman; T. R. Hassell, Edward Warren.

MUSIC—Mrs. N. M. Schaum, Chairman; Dr. J. V. Turner, Wade A. Gardner.

CHURCH COMFORT—S. W. Anderson, Chairman; R. P. Dew, J. T. Cheatham, Fred Flowers, T. P. Thomas.

CHURCH PROPERTY—Graham Woodard, Chairman; L. E. Barnes, W. W. Graves.

VISITORS AND STRANGERS—J. W. Hayes, Jr., Chairman; Mrs. V. F. Moss, Jr., Mrs. J. M. Fitzgerald, Clarence Rowe, I. L. Darden.

ORPHANAGE—Mrs. R. P. Watson, Chairman; W. J. Davis, Haywood Edmundson.

TRUSTEES—Col. J. F. Bruton, Chairman; U. H. Cozart, W. W. Graves, Ernest Deans, Graham Woodard.

SUPERINTENDENT OF CHURCH SCHOOL—Wade A. Gardner.

CHAIRMAN BOARD OF CHRISTIAN EDUCATION—Miss Clee Winstead.

PRESIDENT WOMAN'S MISSIONARY SOCIETY—Mrs. H. G. Whitehead.

DIRECTOR OF MUSIC—Mrs. W. S. Harris.

MEETINGS

WOMAN'S MISSIONARY SOCIETY—3:30 P. M., first Monday.

BOARD OF STEWARDS—7:30 P. M., first Tuesday.

WORKERS' COUNCIL—6:30 P. M., first Wednesday in January, April, July, October.

BOARD OF CHRISTIAN EDUCATION—First Wednesday evening.

PASTOR'S AID CARD

New-comer to city would like to meet pastor	Desire to unite with the church	Moved to address	Methodist with membership elsewhere	Sickness

Kindly check the square giving information you wish to reach the Pastor, fill in space below, and deposit upon the collection plate.

NAME.....

ADDRESS.....

Information furnished by.....

Methodist Episcopal Church, South

SUNDAY BULLETIN

Feeding China's Refugees

"Feed my sheep," said the Master, and since the beginning of Japan's undeclared war against China, Christian workers, both Chinese and American, have worked side by side to carry out the divine command. When the crowd of refugees began pouring down the Yu Yaching Road in Shanghai, Moore Memorial Church was organized for war time service. It is estimated that there are more than 350,000 refugees in Shanghai alone, most of them in refugee camps and centers but at least 10,000 living on the streets.

In addition to caring for hundreds of refugees within its walls, Moore Memorial is helping to minister to the street refugees. Each day hundreds of them creep from doorways and alleys to the church's relief kitchen to obtain a serving of rice and vegetables, distributed for a few coppers. The rice is bought from a philanthropic Chinese Christian merchant for a low price, and the daily deficit is made up by voluntary contributions. Three cents, the value of an American postage stamp,

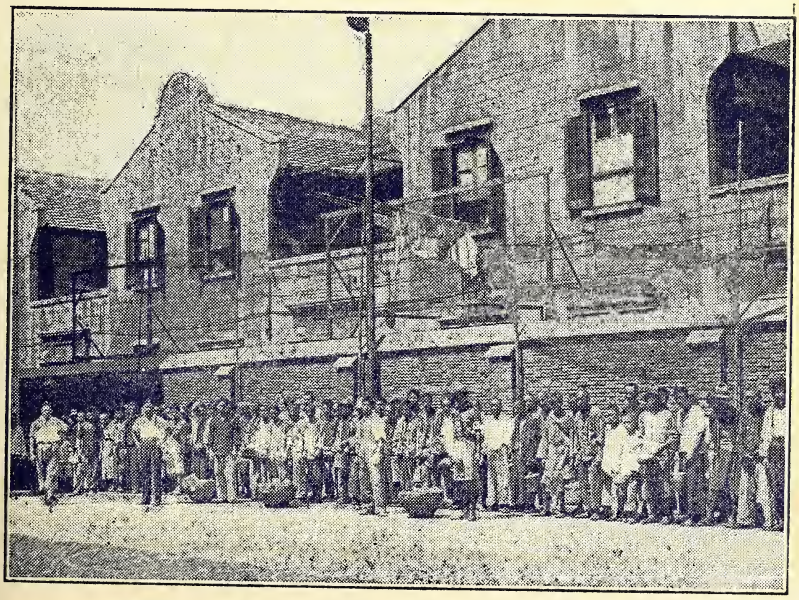

"BREAD LINE" AT MOORE MEMORIAL CHURCH, SHANGHAI

1738 Aldersgate Commemoration 1938

CENTENARY METHODIST CHURCH

L. C. Larkin, Pastor

Sunday April 3rd 1938

Morning Worship:

Prelude "Berceuse" (from Jocelyn) Godard

Mr. E.F.C. Metz, Violinist

Processional "The Morning Light is Breaking" 487

Hymn 284 "Am I A Soldier Of The Cross" Arne

Apostle's Creed and Morning Prayer

Organ Response

Responsive Reading Page 539 Fourteenth Sunday

The Gloria Patri

Offertory Sentence by Choir

Male Quartet "Sleep Weary World" Linders

Lonnie Cayton, Francis Owens, Mike Holton, and Roy Miller (High School Glee Club)

Hymn 219 Savior Thy Dying Love" Lowry

Sermon by Rev. A.S.Barnes of Methodist Orphanage

Hymn 259 O Master Let Me Walk With Thee Smith

Benediction and Doxology

Postlude March in A Kirkman

Evening Service 8 o'clock

Special Organ Selections from 7:45 to 8:00 P. M.

Prelude "Melody in F Rubenstein

Processional Spirit of Faith Come Down- 183

Hymn No 2 Come Thou Almighty King

Evening Prayer

Quartet Selection under direction Mr. W. L Hodgkin.

Responsive Reading Page 558 Second Reading

Offertory Violin Solo "Meditation" (Thais) Massenet

Zan Harper

Hymn 460 Lord Speak to Me That I may Speak

Sermon By Rev. R. W. Bradshaw of Durham

Hymn 465 Where Cross The Crowded Ways of Life

Postlude "The Spacious Firmament on High" Haydn

Passion Week Communion Service will be held Friday Night April 15th in the Light of an electric Cross.

Announcements

SPECIAL ATTENTION IS CALLED TO THE CHANGE IN THE HOUR FOR THE EVENING SERVICE 8:00 o'clock.

Supper Meeting for Young People 7:00 o'clock.
Speaker at this meeting Rev. R. W. Bradshaw.

Circle Meetings: Monday Afternoon 3:30
Number One will meet with Mrs. I. V. Stephens.
Number Two will me et with Mrs J. M. Shields
Number Three meets with Mrs. J. B. Simpson
Number Four meets with Mrs. J. A. Jones
Number Five meets with Mrs. Edwin Richardson
Number Six meets with Mrs. Alton Robinson
Number Seven meets with Mrs. Fred Richardson
Number Eight meets at 8 P. M. with Mrs. Ella Smith and Mrs. Annie Pigott joint hostess
Number Nine meets with Miss Helen Hawk with Miss Catherine Matthews joint hostess, 7:30 Monday Night
Number Ten meets with Mrs John Lancaster, Hughes Apartment Thursday Night 8 o'clock.

Every one of the ten circles is UP IN FULL at the present time with their finances and each circle has made some study of the book "Out of Aldersgate". This is a magnificent piece of work and the Pastor is glad and grateful for all that has been and is being accomplished.

We extend a most cordial welcome to Mr and Mrs. R.R. White and Miss Lillian Saunders who are uniting with this church by letter today.
The Whites are located at 188 Middle Street and Miss Saunders at 45 South Front St.

Next Sunday (Palm Sunday) morning the doors of the church will be open for the children who desire to unite on Profession of Faith and at 8 P M the Young People and Adults will be received.

will feed an adult refugee for one day.

The long line moves forward slowly, and silently the people carry away their rice in pails, bowls, old wash basins, cigarette boxes or even old newspapers. Two thousand, even three thousand, are fed in a day. They are not beggars, but worthy people of an honored race, crushed and beaten by war. *They are His sheep.*

"THE VILLAGE OF HAPPINESS"

"The Village of Happiness"; you would not think of that as a leper colony, would you? Yet that is the name that the lepers who live in the colony established by the Southern Methodist missionaries near Minga station in the Congo Mission, call their little village—ONGENONGENO, or Village of Happiness.

It is estimated that there are more than 5,000 lepers among the Atetela people—the tribe among whom the Southern Methodist Church is at

STREET IN LEPER COLONY

work—and many more throughout Africa. The Southern Methodist Mission was the first Mission ever to try to help the outcast lepers, and how deeply appreciative they are!

More than 300 lepers are now cared for in the Minga colony, and in 1937 the Church established a second leper colony near Tunda, where 125 lepers are already living. Other Churches have followed the lead of the Methodists and are also establishing leper colonies within their areas.

PRAY FOR THEM

It was Jesus who said: "Pray for them that despitefully use you and persecute you."

It is John Wesley who says in his *Journal* after his Aldersgate experience: "I began to pray with all my might for those who had in a more especial manner despitefully used me and persecuted me."

It is a China missionary who says: "During the fighting in Shanghai it was a never-to-be-forgotten experience to hear the voice of our Chinese pastor of Moore Memorial Church lifted in prayer for the enemy, while the noise of bombs could be heard falling, perhaps on the very homes of those people who stood in the audience."

A PRAYER

Lord, make me a channel of Thy peace
That where there is hatred—I may bring love,
That where there is wrong—I may bring the spirit of forgiveness,
That where there is discord—I may bring harmony,
That where there is error—I may bring truth,
That where there is doubt—I may bring faith,
That where there is despair—I may bring hope,
That where there are shadows—I may bring Thy light,
That where there is sadness—I may bring joy.

For

It is by giving—that one receives;
It is by self-forgetting—that one finds;
It is by forgiving—that one is forgiven;
It is by dying—that one awakens to eternal life.

Main Street
Methodist Episcopal Church, South

Thomasville, North Carolina

REV. CORNELIUS M. PICKENS, Pastor

400 E. Main St. Phone 379

REV. W. A. LAMBETH, D. D.
Presiding Elder

REV. PAUL BENTLEY KERN, D. D.
Bishop

ENMEI YUE, M. D., Changchow, China, Missionary

O Come,
Let us worship and bow down,
Let us kneel before the Lord our maker;
For He is our God;
And we are the people of His pasture,
And the sheep of His hand.

Sunday, February 27, 1938

MORNING WORSHIP AT 11 O'CLOCK

ORGAN PRELUDE: "Prelude in C" ---------- Eddy

INVOCATION SENTENCE:

HYMN: 149 ---------- Isaac Watts

THE APOSTLES' CREED:

PRAYER, Concluded with the Lord' Prayer in unison

ANTHEM: "Come Holy Ghost" ---------- Palestrina

RESPONSIVE READING: Ninth Sunday, First Reading, Page 533

THE GLORIA PATRI

SCRIPTURE READING: St. Luke 4 :14-21

ANNOUNCEMENTS:

OFFERTORY: "Canzona" ---------- Frysinger

HYMN 142 ---------- Isaac Watts

SERMON: Subject: "Paul's Message" ---------- Pastor

HYMN: 162 ---------- Charles Wesley

BENEDICTION:

POSTLUDE: "Finale in C" ---------- Harris

EVENING WORSHIP AT 7:00 O'CLOCK

ORGAN PRELUDE: "Vesper Song" ---------- Kinder

HYMN: 164 ---------- Edward Perronet

PRAYER:

HYMN: 166 ---------- John Bakewell

SCRIPTURE READING: Math. 22:11-14

OFFERTORY: "Pastorale" ---------- Lucas

HYMN: 282 ---------- Charles Wesley

SERMON: Subject: "The Unwelcome Guest" ---------- Pastor

DOXOLOGY:

BENEDICTION:

POSTLUDE: "Postludium" ---------- Fisher

THE STUDY CLASS

This class is starting off well. We found we did not have enough books and ordered more. Chapter 2 is the lesson for next Wednesday evening.

CHANGE OF HOUR FOR EVENING SERVICES

Beginning next Wednesday evening the services will be set to begin at 7:30 o'clock. That will change the time for both the preaching and the Young People's services on Sunday. Young People at 6:45 and preaching at 7:30.

YOUTH RALLY

On the evening of March 11 a Youth Rally for the Winston-Salem district will be held in Centenary church, Winston-Salem. There is also a meeting during the day at the same place for adults. This is a part of the Aldersgate Commemoration. Please get the date in your mind and on your calendar. More particulars later.

THE ADVOCATE

Our North Carolina Christian Advocate is doing some very fine work for the church in this Aldersgate movement. But are you getting the benefits from that work? Not if you do not take the Advocate. See Mrs. M. L. Bales or Clyde Tesh and send in your subscription. You will get more for your money there than at most other places you put it.

GOOD FRIDAY

At a meeting of the Ministerial Association last Monday it was decided to hold a three hour meeting on Good Friday, much like the one we held last year. Place this date also on your calendar. A committee has been appointed to arrange a program.

LOYALTY

The most of the people who attend this church are quite loyal. They are here whether the weather is bad or good. So called "singings," family reunions, or other occasions do not attract them. They can be depended upon to be in their places in this church on Sunday morning. Not quite so good Sunday evening. "Will you attend upon the ordinances of the church?" is a question asked of every person who presents himself for membership in the Methodist church. "I will endeavor so to do," is his answer. Church attendance, therefore, is loyalty to a solemn promise as well as to the church.

FLOWERS

A few evenings ago a good lady gave the pastor a carnation. It looked like a very small thing to do, and so it was. But giving flowers to people is one of the sweetest things we can do. That act bears special beauty and sweetness if the person to whom flowers are given should be sick. How it eases pain and brings joy to the feelings! Flower time is coming near, therefore, opportunity is drawing near.

ANNOUNCEMENTS

Devotional meeting of the Young People this evening at 6:15 with Miss Irene Stone as leader. Preaching at 7 o'clock. Prayer meeting and study class Wednesday evening at 7:30 followed by choir practice.

Board of Stewards, 1937-38—Dr. C. H. Phillips, Chmn., Geo. D. Finch. Vice-Chmn., Robert C. Rapp, Treas., James E. Lambeth, Asst. Treas., Robert Williams, Sec., Mrs. L. C. Bridges, M. L. Bales, W. P. Beck, R. B. Carpenter, Jerome Collett, Carson Cox, G. E. Crowell, Ed Cobb, W. H. Curlee, Dr. R. K. Farrington, T. Austin Finch, J. F. Garner, Fred Gray, J. C. Green, Paul Green, C. F. Grubb, John Hall, E. S. Harrison, Dr. O. R. Hodgin, C. M. Hoover, T. E. Jennings, Chas. F. Lambeth, J. Walter Lambeth, Harry L. Lambeth, D. T. Lambeth, G. W.Lyles, D. W. Maddox, Willie B. May, Carl A. Moore, John R. Myers, Walter F. Newby, Ed F. Pepper, J. Glenn Pennington, R. L. Pope, Walter Rapp, H. B. Shoaf, R. L. Shuford, Clyde Tesh, Ralph Wilson, J. T. Yarbrough, J. N. Hauss.

Budget and Finance Committee—R. L. Pope, Chairman; Robert C. Rapp, George D. Finch, James E. Lambeth, T. E. Jennings.

Children's Home Committee—Ed F. Papper, Chairman, M. L. Bales, Walter Rapp, R. M. Cooksey, Walter F. Newby, Ed Cobb, Tom Johnson.

Golden Cross Committee—Dr. R. K. Farrington, Chairman; Charles F. Lambeth, Miss Ella Dorsett.

Church Property Committee—Geo. D. Finch, Chairman; R. L. Shuford, Glenn Pennington.

Plate and Usher Committee—E. S. Harrison, Chairman; Walter F. Newby, Walter Rapp, Clyde Tesh, C. M. Tomlinson, Robert C. Rapp, Tom Hedrick, Fred Gray, R. L. Shuford, Dr. O. R. Hodgin, W. H. Curlee, R. B. Carpenter, Julius Green.

Sacrament Committee—Mrs. James E. Lambeth, Chairman; Mrs. E. L. Webb, Mrs. R. M. Cooksey, Mrs. W. H. Peace, Miss Ella Dorsett, Mrs. H. R. Kyser.

Trustees of Church Property—John R. Myers, Chairman; T. E. Jennings, Dr. C. H. Phillips, Carl A. Moore, Henry Rapp, James E. Lambeth.

Church School—Charles F. Lambeth, Superintendent; R. B. Carpenter, Assistant Superintendent; Mrs. M. L. Bales, Superintendent Cradle Roll; Amos Ragan, Secretary; James Hoover, Assistant Secretary; Bobby Carpenter, Assistant Secretary.

Board of Christian Education—C. F. Lambeth, C. M. Pickens, Dr. J. C. Pennington, Luther Beck, Lewis Cranford, C. F. Gibson, Miss Lillian Yow, R. B. Carpenter, E. J. Jarrett, Jr.

Missionary Committee—W. [illegible]lee, Chairman; Mrs. J. C. Green, R. L. Pope, R. C. Rapp, Mrs. E. J. Jarre[illegible] [illegible]rs. J. F. Garner, Mrs. T. Austin Finch, M. C. Hamrick, Mrs. Harry Culp, Ha[illegible]y Lee Lambeth, Paul Hassler, Mrs. Gladys Herring.

Pulpit Committee—J. E. Lambeth, Chairman; T. A. Finch, Glenn Pennington, Dr. O. R. Hodgin.

Boy Scout Committee—Bob Williams, Chairman; A. L. Elliott, Bob Carpenter, J. E. Lambeth, Frank File.

Music Committee—Geo. D. Finch, Chairman; Walter Rapp, Chas. F. Lambeth, Carl A. Moore, Ralph Wilson, Willie B. May, R. L. Shuford.

Woman's Auxiliary— Honorary President, Mrs. F. S. Lambeth; Presiden[illegible], Mrs. J. E. Lambeth; First Vice-President, Mrs. O. C. Wall; Second Vice-President, Mrs. R. M. Cooksey; Corresponding Secretary, Mrs. W. H. Peace; Recording Secretary, Mrs. D. W. Maddox; Treasurer, Mrs. Willie May; Circle Chairmen, Mrs. T. Austin Finch, Mrs. O. C. Wall, Mrs. R. H. Holliday, Mrs. Stuart Burton.

Janie Tuttle Missionary Society—President, Mrs. R. E. Watkins; Vice-President, Mrs. Paul Green; Corresponding Secretary, Miss Beulah Norment; Recording Secretary, Mrs. Sim Pollock; Treasurer, Miss Marie Jones.

Lochie Rankin Missionary Society—President, Miss Mae Smith; Vice-President, Mrs. E. J. Jarrett, Jr.; Secretary and Treasurer, Miss Lillian Shuford

A. L. M. Choir—Miss Eugenia Booth, Director; Mrs. R. W. Crews, Organist, Mrs. J. O. Branson, Mrs. James Clemmons, Mrs. Geo. D. Finch, Mrs. E. J. Jarrett, Jr., Mrs. Willie B. May, Mrs. F. C. Smith, Misses Clara Harrison, Dorothy Jarrett, Maggie Johnson, Lillian Shuford, Sallie Ruth Shuford, Mae Smith, Frances Stone, Lillian Yow, Messrs. James Clemmons, Luther Clemmons, John Glover, Joe Montgomery, H. M. Poe, A. L. Rains, Harold Smith.

Central M. E. Church, South

Mebane, N. C.

"The Lord is in His holy temple; let all the earth keep silence before Him."
HABAKKUK 2:20.

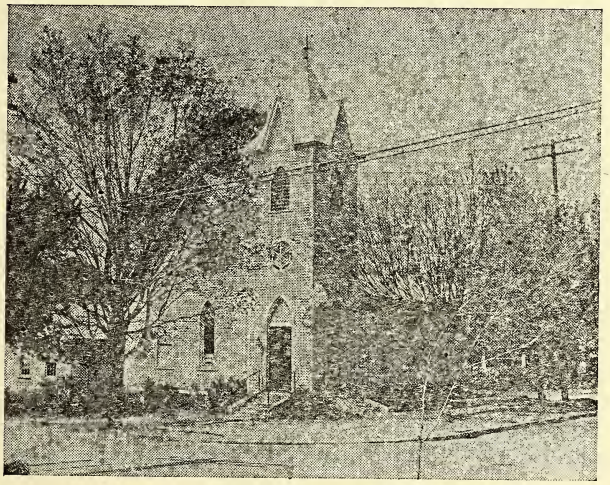

Rev. T. R. Jenkins

Pastor

Mebane, N. C.

"I was glad when they said unto me, Let us go into the house of the Lord."

Ps. 122-1.

ORDER OF SERVICE

Feb. 13, 1938

MORNING WORSHIP

1 Instrumental prelude (All talking
2 Voluntary please cease)
3 Hymn 315
4 Apostles' Creed
5 Invocation
6 Response
7 Responsive reading - p.554, 26th Sun.
8 The Gloria Patri /1st Reading
9 New Testament lesson
10 Notices --- offering
11 Hymn 21
12 Sermon: "Do Men Need Jesus Today?"
13 Prayer
14 Response
15 Hymn 376
16 Benediction
17 Doxology

EVENING WORSHIP

1 Instrumental prelude (All talking
2 Call to worship please cease)
3 Hymn 4
4 Prayer
5 Response
6 Scripture lesson
7 Notices --- offering
8 Hymn 244
9 Sermon: "Transient Goodness"
10 Meditation (Soft music)
11 Hymn 284
12 Benediction

"COME TO CHURCH SERVICES HABITUALLY"

Glover, Joe Montgomery, H. M. Poe, A. L. Rains, Harold Smith.

Russian Music at Presbyterian Ch. Tues, 7:30 PM
Books

ANNOUNCEMENTS

COME TO THE YOUNG PEOPLE'S MEETINGS. THERE IS SOMETHING GOING ON THERE! Time: 6:45 P.M.

Our YOUNG ADULT CLASS got off to a good start last Sunday morning. We are expecting it to grow rapidly. If YOU are supposed to be in this group, we are looking for you.

Come to the evening service; it will do you good. Come and bring someone with you.

Let'd make Wednesday night FAMILY NIGHT at our church. Let see how many families we can have represented. All in each family sit together. We are going to try to have a message which will be interesting to the family as a whole. REMEMBER NOW, WEDNESDAY NIGHT IS FAMILY NIGHT, AND WE WANT FAMILIES TO COME TOGETHER AND SIT TOGETHER! Choir practice will follow after this service.

METHODISM; its founder, its history, its purpose, its organization and government, its doctrines will be discussed much in the next few months. Lear all you can about our great CHURCH. GET ONE OF THE BOOKS which we have for sale. Its title is OUT OF ALDERSGATE.

Do you love your local church? Do you love the members of our church? Are you interested in your church to the extent that you ATTEND it regularly, talk it among yourselves and others, invite others to attend; that you are willing to take a part in its work, not only just as a member, but as a leader with some definite task; that you contribute to its support AS GOD HAS BLESSED YOU; that you realize its intrinsic worth in this community, and that you will do your part to make it vitally felt in our town? What about it? Re-examine your true attitude toward your church.

"YOU ARE MISSED WHEN YOU HAVE TO BE ABSENT"

PATRONIZE THESE FIRMS. THEY MADE THIS BULLETIN POSSIBLE

RUBY-MAE DRESS SHOPPE
The Ladies Shop
Clay St. Mebane, N. C.

CAROLINA DRUG CO.
CASH — CUT-RATE
PHONE 2691 MEBANE, N. C.
YOUR REXALL STORE

CRAIG'S DEPARTMENT STORE
The Store With a Conscience
MEBANE, N. C.

HOTEL MEBANE
COMMERCIAL AND TOURIST
CAFE AND DINING ROOM SERVICE
Mr. and Mrs. Norman Wood, Props.

SHOES AND CLOTHING FOR ALL
THE QUALITY STORE
CLAY ST. MEBANE, N. C.

IT PAYS TO TRADE WITH
THE RELIABLE FURNITURE CO. INC.
YOU FURNISH THE GIRL AND WE'LL FURNISH THE HOME
PHONE 3142 MEBANE, N. C.

THE GOLDEN RULE STORE
"The Store of Quality, Price, Service."
Dealers in Groceries, Fresh Meats, Sea Foods, Fresh Vegetables, Seeds, Flour and Feeds.
H. E. WILKINSON, MGR.

SINCLAIR SERVICE STATION
GAS, OIL, TIRES AND TUBES
WASH, GREASE AND SIMONIZ
THORNTON & SEARS, Props.
PHONE 2301 MEBANE, N. C.

Compliments Of
TYSON-MALONE HARDWARE STORE
MEBANE, N. C.

R. T. DUNN
CASH MEATS AND GROCERIES
PHONE 2311 MEBANE, N. C.

DAISY DAIRY
A BOTTLE OF MILK IS A BOTTLE OF HEALTH
PHONE 2651 MEBANE, N. C.

MEBANE MOTOR SALES, INC.
SALES Ford SERVICE
PHONE 2071 MEBANE, N. C.

ED McPHERSON
GROCERIES AND MEATS
YOU ARE ALWAYS WELCOME
PHONE 2361 MEBANE, N. C.

C. L. MALONE
MEN'S YOUNG MEN'S AND BOY'S STORE
MEBANE, N. C.

Compliments Of
W. W. JONES AND SONS
MEBANE, N. C.

MARY DIXON BEAUTY SHOP
Over Jones Dept. Store
Phone 2591 Mebane

RASCOE'S GROCERY
FRESH VEGETABLES and GROCERIES
PHONE 2611 MEBANE, N. C.

SYKES AND TEER
General Repairs on all Kinds of Automobiles
SHELL GAS — OIL — SERVICE
PHONE 2521 MEBANE, N. C.

Compliments Of
SUPERIOR SERVICE STATION
TEXACO GAS AND OIL
MEBANE, N. C.

MEBANE HOME COAL CO.
Dealers In
ALL KINDS OF FURNACE AND DOMESTIC AND OIL TREATED STOKER COAL
Phones 2501 and 3333

MELVILLE CHEVROLET CO., INC.
The Only Complete Low-Priced Car
SALES CHEVROLET SERVICE
PHONE 2851 MEBANE, N. C.

FITCH-RIGGS LUMBER CO.
BUILDING MATERIAL AND PAINT
LET US FIGURE YOUR BILLS
PHONE 2271 MEBANE, N. C.

A COMPLETE BANKING SERVICE
DURHAM BANK AND TRUST COMPANY
MEBANE, NORTH CAROLINA

Glover, Joe Montgomery, H. M. Poe, A. L. Rains, Harold Smith.

The Methodist Church

Burgaw Charge

W. FRANK WALTERS, PASTOR

"The Lord is in His holy temple, let all the earth keep silence before Him."

HABAKKUK 2:20

"I was glad when they said unto me,
Let us go into the house of the Lord"

Ps. 122:1.

Welcome to all our services

ORDER OF WORSHIP
FEBRUARY 20,1938

HERRING'S 11 A.M.

1-CALL TO WORSHIP-INSTRUMENTAL.
2-SALUTATION.
3-HYMN-6,PEOPLE STANDING.
4-THE APOSTLES' CREED RECITED BY ALL.
5-PRAYER CONCLUDED WITH THE LORD'S PRAYER.
6-ANTHEM,OR VOLUNTARY.
7-RESPONSIVE READING-SEC.294,STANDING.
8-THE GLORIA PATRI.
9-SECOND SCRIPTURE LESSON.
10-NOTICES FOLLOWED WITH THE OFFERTORY.
11-HYMN-140,PEOPLE STANDING.
12-SERMON-"SEEKING REALITY."
13-HYMN-259,PEOPLE STANDING.
14-BENEDICTION FOLLOWED WITH THE DOXOLOGY.

TRINITY 3 P.M.

ORDER FOR SERVICE SAME AS FOR MORNING.

BURGAW 7:30 P.M.

1-CALL TO WORSHIP-INSTRUMENTAL.
2-HYMN-355,PEOPLE STANDING.
3-PRAYER.
4-ANTHEM,VOLUNTARY.
5-NOTICES FOLLOWED WITH THE OFFERTORY.
6-HYMN-277,PEOPLE STANDING.
7-SERMON:"SALVATION BY THE TOUCH OF CHRIST."
8-HYMN-433,PEOPLE STANDING.
9-BENEDICTION FOLLOWED WITH THE DOXOLOGY.

OFFERTORY SENTENCE: The people rejoiced,for that they offered willingly,because with perfect hearts they offered willingly unto the Lord.

SALUTATION:

O Love that will not let me go,
I rest my weary soul in thee;
I give thee back the life I owe,
That in thine ocean depths its flow.

MORE ABOUT ALDERSGATE

The Aldersgate Commemoration is an evangelistic movement in the best sense of the term.It is expected that new members will be brought into the Church,but the main emphasis will be on developing the spiritual life and the religious experience of the present membership,thus empowering the churches better to meet the problems before them.The general purposes are:To fittingly observe the Aldersgate bi-centennial; To bring the Church to a new realization of personal experience and a higher spiritual plane;And to place religious experience underneath the work of the local church and see that it overflows in complete and well rounded program.

MY COVENANT

I commit myself to the spiritual ideals and concrete purposes of the Aldersgate Commemoration and pledge to work under the direction of my pastor in the Aldersgate Revival.I covenant with God: To use all the means of grace for the renewal and deepening of my own personal experience of religion;To visit the seemingly careless members of the Church who have neglected their duty and try to win them back again; To win one or more persons for personal allegiance to Christ and membership in the Church;And to serve in any capacity in the Aldersgate Revival as indicated by my pastor.

Name _____

Note:(If you care sign the above and hand same to your pastor or to the Church School Supt.)

Note-Burgaw Church:

The congregation is happy to welcome Mrs.J.A.Young into its fellowship.Mrs.Young,like all good Methodists,made it very easy for us to know her by seeking out the church on her first Sunday in our town.

ALDERSGATE RALLY LUMBERTON MARCH THE SECOND.

CHARGE DIRECTORY

STEWARDS

BURGAW—
J. T. Brown
W. G. Bordeaux
T. J. Betts
C. F. Davis
Fred Dees
C. L. Moore

ROCKY POINT—
J. R. Armstrong
D. W. Merritt
M. W. Nelson
D. E. Futch
A. B. Reeves
T. P. Pearsall
W. H. Parrish

WATHA—
N. L. Mills
A. Anderson
M. B. Daniels
Cyrus Rooks
Mrs. W. H. Rivenbark

HERRINGS—
W. H. Carter
A. H. Page
E. O. Herring

JORDANS—
J. W. Jordan
G. T. Jordan
C. S. Lane
Joseph Jordan

TRINITY—
Mrs. R. M. Peterson
J. F. Johnson
I. H. Chason

CHURCH SCHOOL SUPERINTENDENTS

BURGAW—J. T. Brown; ROCKY POINT—J. R. Armstrong; WATHA—N. L. Mills; HERRINGS—A. H. Page; JORDANS—Harry Jordan; TRINITY—Milton Chason.

PRESIDENTS—MISSIONARY SOCIETIES

BURGAW—Mrs. W. M. Rochelle; ROCKY POINT—Miss Susie Balcombe; TRINITY—Mrs. R. M. Peterson.

PREACHING SCHEDULE

1ST SUNDAY—ROCKY POINT, 11 A. M.; BURGAW—Night
2ND SUNDAY—WATHA 11 A. M.; JORDANS, 3 P. M.; ROCKY POINT, Night
3RD SUNDAY——HERRINGS, 11 A. M.; TRINITY——3 P. M. BURGAW—Night
4TH SUNDAY—BURGAW, 11 A. M.; ROCKY POINT, Night.
5TH SUNDAY—At Will.

The Dobson Charge Bulletin

M. E. Church, South

"I was glad when they said unto me,
Let us go into the house of the Lord"
Ps. 122: 1

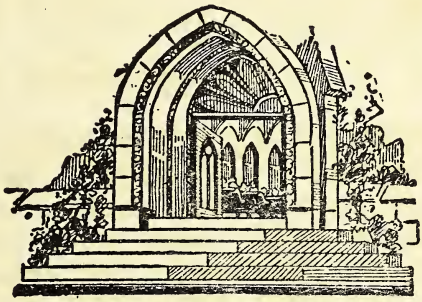

Rev. C. W. Russell
Pastor
Dobson, N. C.

And the hour shall be filled with music,
With song and praise and prayer,
And the burdens of life be lifted,
From all who enter there.

We Welcome Everyone

19 MAR 38

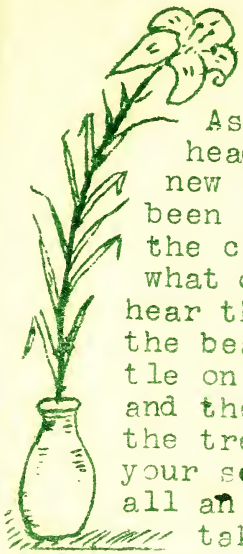

SPRING & LIFE

As you lift your head and behold the new life that has been presented by the coming of spring, what does it all mean to you? Do you hear the song of the bird? Do you see the beautiful flowers, the green mantle on the forest, the meadow green, and the blanket of blossoms spread on the trees? In deep meditation, is not your soul stirred within you? Is it all an ordinary repetition that overtakes you once a year? Can't you see the hand of an Eternal Being in it all?

SOMETHING TO THINK ABOUT

"Whatever weakens your reason, impairs the tenderness of your conscience, obscures your sense of God, or takes away your relish for spiritual things, whatever increases the authority of your body over your mind, that thing is sin." -Susannah Wesley.

INSURING CHURCH PROPERTY: Your pastor has the pleasure of announcing that Dobson has insured their church for $6,000 for three years. Siloam has insured their church for $4,500 for a period of five years. A short time ago the parsonage was insured for $700 for a period of three years. What about the other church property on the charge? Each church should have some insurance.

DISTRICT CONFERENCE : Yes, it is only about five weeks until we will meet at Denton for the District Conference of the WinstonSalem

District. Rev.W. A. Lambeth, Presiding Elder of the Winston Salem District, will preside over the Conference. Date of meeting, Apr.26. Those elected to attend the Conference are as follows: J.R. Marion, Mrs.Tom Folger, E. C.Smith, and Miss Patia Coe. Alternates that were elected are as follows: Mrs.Ettye Parks Emmit Smith, Mrs.Maude Freeman, and W. L. Rumley.

MISSIONARY ZONE MEETING: The Zone Meeting, which was held at the Methodist Church at Pilot Mountain last Friday, was well attended by the Missionary Society of the Dobson Church. The following attended the meeting Mrs.Maude Freeman, Miss Elizabeth Booker, Mrs. W.M.Stone, Mrs.Grady Cooper, Mrs.Tom Folger, Mrs.Sallie Folger, Mrs. Rosa Booker, and Mrs.C. W. Russell.

WINSTON ALDERSGATE MASS MEETING: This great spiritual feast, which was held in Centenary Methodist Church, March 11, was enjoyed by a multitude of hungering Methodist ministers and layman. Bishop Kern brought messages at each of the services that caused us all to do deep heart searching. At the evening service, Bishop Kern preached to about sixteen or eighteen hundred eager young people. Brother Lambeth, who presided over the meeting, was responsible for the fine results attained.

SALARIES (Elder and Pastor): The following gives the amount each church has paid, per cent paid, and the amount due by Dist. Conf.

	PAID	PER CT.	DUE BY D.CONF.
SILOAM	$191	44 %	$ 26
STONY KNOLL	57	35 %	23
DOBSON	100	22 %	130
ROCKFORD	38	22 %	22
PLEASANT R.	41	15 %	49

THE FOLLOWING PUBLIC SPIRITED PEOPLE MADE THIS BULLETIN POSSIBLE

THE JEWEL BOX
Mount Airy's Leading
Credit Jewelers
Watches — Diamonds
Novel Jewelry
MOUNT AIRY, N. C.

HAYNES COAL CO.
LESTER HAYNES, Owner & Mgr.
"A Good Ton — A Quick Ton — A Full Ton"
PHONE 555 MOUNT AIRY, N. C.

G. L. WHITE CO.
GENERAL
MERCHANDISE
DOBSON, N. C.

THE BANK OF ELKIN
MEMBER OF F. D. I. C.
ELKIN, N. C.

THE SURRY COUNTY LOAN & TRUST CO.
DOBSON MOUNT AIR

EAGLE FURNITURE COMPANY
"IT'S LESS AT THE EAGLE"
ELKIN, N. C.

W. M. WALL
BULOVA, GRUEN, ELGIN AND HAMILTC
WATCHES — GIBSON AND KALAMAZOC
INSTRUMENTS
EXPERT REPAIRING ELKIN, N.

SMITHEY'S DEPARTM'T STORE
"THE PLACE FOR BARGAINS"
ELKIN, N. C.

CHATHAM MANUFACT'ING C(
ELKIN, N. C.

C. R. MOSLEY
BARBER SHOP
MOUNT AIRY, N. C.

SURRY HARDWARE CO.
J. R. POINDEXTER, Prop.
ELKIN, N. C.

M. & C. BEAUTY SHOPPE
PERMANENTS $1.00 — $7.50
GOLDSMITH BLDG. PHONE 424
MOUNT AIRY, N. C.

HAVE YOU SEEN
"THREATTE THE INSURANCI MAN"
DOBSON, N. C.

MOODY FUNERAL HOME
121 FRANKLIN STREET MOUNT AIRY, N. C.

THE CHARLES STORE CO.
36-38 MAIN STREET
MOUNT AIRY, N. C.

SYDNOR SPAINHOUR CO.
DEPARTMENT STORE
PHONE 37 ELKIN, N.

ECONOMY AUTO SUPPLY
"YOUR CREDIT IS GOOD HERE"
MOUNT AIRY, N. C.

DOBSON SERVICE STATION
SINCLAIR PRODUCTS
WASHING AND GREASING
DOBSON, N. C.

BLUE RIDGE CLOTHING CO.
"THE DEPENDABLE STORE"
MOUNT AIRY, N. C.

"ALWAYS SOMETHING NEW"
McLELLANS STORE CO.
MOUNT AIRY, N. C.

W. M. STONE DRUG CO.
SEE US ABOUT YOUR DRUGS AND
SCHOOL SUPPLIES
DOBSON, N. C.

NEEDHAM FUNERAL HOME
HOME OF NEEDHAM
BURIAL ASSOCIATION
PILOT MOUNTAIN, N. C.

COX FUNERAL HOME
AMBULANCE SERVICE
PILOT MOUNTAIN, N. C.

JOHNSON FURNITURE CO.
ALL KINDS USED FURNITURE
PIANOS, RADIOS, EXPERT UPHOLSTERI
117 FRANKLIN ST. MOUNT AIRY, N.

FLOWERS FOR ALL OCCASIONS
WOODRUFF'S FLOWERS
MOUNT AIRY, N. C.

DOBSON WOMAN'S CLUB
AGENTS
WOODRUFF'S FLOWERS

Dilworth M. E. Church, South

605 East Boulevard

Charlotte, North Carolina

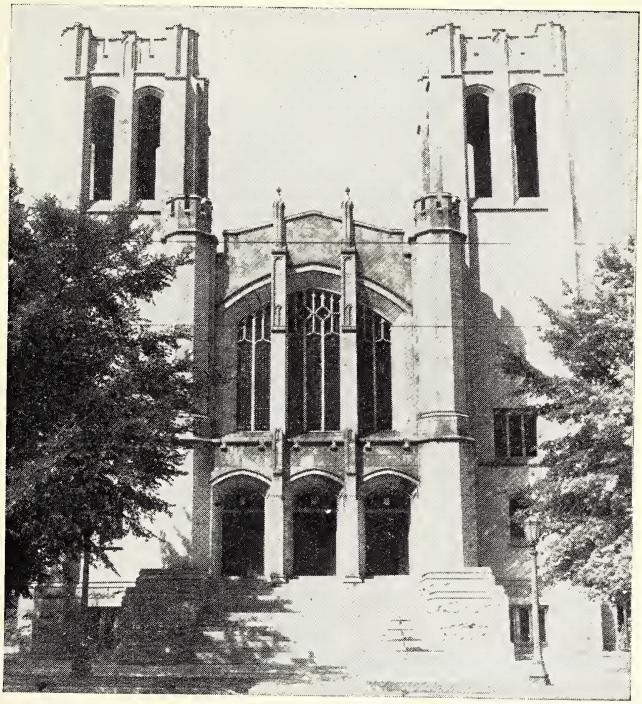

PAUL B. KERN, D.D., LL.D. ..... Presiding Bishop
Durham, N. C.

G. T. BOND ..... Presiding Elder
1100 Queens Road, Charlotte, N. C.

LOY D. THOMPSON ..... Pastor
601 East Boulevard, Charlotte, N. C., Telephone 3-7211

J. A. JONES ..... Chairman of Board of Stewards
600 East Boulevard, Telephone 4264

MISS JOSEPHINE KIKER ..... Church Secretary
Church Telephone 3-3600

CHOIR

Mrs. Edgar D. Moore, Mrs. S. E. Willis, Dowd Boovy, Donald Stilwell

Director: Miss Eula Meade Traywick, 413 W. Park Avenue, Telephone 2-3962

Asst. Director: Mrs. James M. Howe, 605 Royal Court, Telephone 2-3962

Director of Dilworth Choral: Mrs. Charles Pearce, 1819 Asheville Place, Telephone 2-3501

"It is a fellowship of worship, in which we seek God's will and leadership in our own lives; reaffirm our obligation to regularity of church attendance; participate with our contributions in the support of the local and world wide work of the church."

SUNDAY, FEBRUARY 13, 1938

Morning Worship, 11:00 o'Clock

(Silence is requested after the Organ Prelude begins)

Prelude—"The Angelus" ..... Rockwell
Call to Worship
Hymn No. 261—"Jesus, I May Cross Have Taken" ..... Lyte
Apostles' Creed
Prayer—(Closing with Lord's Prayer chanted by the choir)
Anthem—"Divine Praise" ..... Bortniansky
Scripture Lesson (First reading, page 530)
Gloria Patria
Second Lesson
Announcements
Offertory—Duet: "O Saving Hosts" ..... Weigand
(Dowd Boovy and Donald Stilwell)
Response by Choir
Hymn No. 200—"Depth of Mercy" ..... Wesley
Sermon—THE INEXORABLE CHRIST ..... Pastor
Prayer
Hymn No. 201—"Jesus, The Sinner's Friend" ..... Wesley
Benediction
Doxology
Postlude—"Jubilate" ..... Hosmer

Evening Worship, 7:30 o'Clock

Prelude—"Andantino in B flat" ..... Lowden
Hymn No. 226—"O Jesus, I Have Promised" ..... Bode
Prayer
Anthem—"Come Unto Me" ..... Tschaikowsky
Scripture Lesson
Offertory—Trio: "The Prayer Perfect" ..... Stenson
(Mesdames Miller, Moore, and Willis)
Hymn No. 219—"Saviour, Thy Dying Love" ..... Phelps
Sermon—THE MEASURE OF GREATNESS ..... Pastor
Prayer
Hymn No. 259—"O Master Let Me Walk With Thee" ..... Gladden
Benediction
Doxology
Postlude—"Even Song" ..... Martin

CALENDAR FOR THE WEEK

Today	9:45—Church School
	11:00—Morning Worship
	5:00—Dilworth Choral
	6:15—Young People's Meeting
	7:30—Evening Worship
Monday	3:30—Auxiliary
	8:00—Mecklenburg Young People's Union
Tuesday	3:30—Girl Scouts
	7:45—Business Women's Circle
Wednesday	6:45—Fellowship Hour
	7:30—Prayer Service
	—Board of Christian Education

NOTICES

Women's Auxiliary

Mrs. Carl Link has charge of the program for the Auxiliary meeting, Monday afternoon at 3:30 o'clock.

Business Women

Miss Beulah Menius and Mrs. H. P. Radermacher will be joint hostesses to the Business Women's Circle at the home of Mrs. Radermacher, 1912 Lombardy Circle, on Tuesday evening at 7:45. Mr. L. M. Oglukian who is an Armenian, will be the guest speaker. Mr. Oglukian is the manager of the rug department at Ivey's. All business women are cordially invited.

Board of Christian Education

The regular meeting of the Board of Christian Education will be held on Wednesday evening, February 16, immediately following the prayer service. All members are urged to be present.

Mrs. C. E. Wakefield, District Secretary, has announced that the Women's Missionary Societies of the Charlotte District will observe "Officers' Training Day" on Wednesday, February 16, 1938, at Dilworth Methodist Church, beginning at 10 o'clock in the morning and adjourning at one o'clock for lunch, which will be served at the church for 25c.

All pastors, their wives, all officers and members of auxiliaries are cordially invited.

Training School

Do not forget the training school being held at Myers Park Methodist Church, February 20-25. If you have not done so already, see Mrs. K. O. Hobbs, Miss Josephine Kiker, or the superintendent of your division, and register for a course today.

Daily Program

Sunday, February 20:
- 3:00 to 3:20—Opening Session
- 3:30 to 4:20—First Class
- 4:20 to 4:25—Recess in Class Rooms
- 4:25 to 5:15—Second Class

Monday through Thursday, February 21-24:
- 7:30 to 8:20—First Class
- 8:20 to 8:40—Worship
- 8:40 to 9:30—Second Class

Friday, February 25:
- 7:30 to 9:10—Class
- 9:10 to 9:30—Awarding of Certificates

Young People

The Young People will have their regular Sunday evening meeting at 6:15.

UNION MEETING: The Union Meeting will be held at Myers Park Methodist Church, Monday night at 8:00. We want a large group of young people present for some important announcements are going to be made.

Wednesday Evening Service

During the next few weeks we will study Methodist doctrines in our mid-week prayer services. The first topic in the series of studies will be "The Conviction of Sin."

Attention!

These names are on our roll but we have been unable to locate the people. If you can give any information about them, please report it at once to the church secretary. Your help will be greatly appreciated.

Jack Alexander
R. K. Amyx
C. W. Bailey
Phillis Baird
Louise Baird
J. M. Baxter
Mrs. J. M. Baxter
Miss Adrienne Baxter
Mrs. R. D. Beaver
nee Miss Katherine House
Mrs. Edward Meter Black
Mrs. Blackwelder
Mrs. Ed. Boeckman
Nancy Sue Boeckman
Evans Bowles
Mrs. Evans Bowles
T. L. Boyette
Miss Arlie Brandon
Mrs. Walter R. Brown
Miss Elizabeth Bundy
Alfred Tucker Butterworth
Mrs. Martha Butterworth
R. M. Caldwell
J. S. Carpenter
Miss Sue Carpenter
F. W. Carpenter
Mrs. F. W. Carter
Mrs. Catherine Hayes Cartwright
Mrs. Mattie T. Coker
M. P. Coley
Mrs. M. P. Coley
C. C. Corbett
Mrs. C. C. Corbett
Leona Corbett
Miss Maurice Cox
William Boyd Craver
Alton Craver
Miss Abbie Curlee

New Members

We are happy to welcome Mr. and Mrs. W. H. Crook, 627 East Kingston, as new members to our church. They have recently come here from Lubback, Texas, for Mr. Crook to take over the management of Efird's ready-to-wear department.

ORGANIZATION

BOARD OF STEWARDS

J. A. Jones, Chairman ..... 600 East Boulevard
M. H. Courtney, Vice-Chairman ..... 914 Berkley Avenue
L. L. Ledbetter, Secretary ..... 1616 Garden Terrace
W. F. Masten, Assistant Secretary ..... 412 East Kingston
J. R. Harris, Treasurer ..... 1804 Thomas Avenue
N. S. Zeigler, Assistant Treasurer ..... 2117 Charlotte Drive
Mark P. Johnson, Treasurer of Building Fund ..... 917 Berkley Avenue
T. J. Wiggins, Assistant Treasurer of Building Fund ..... 1914 Dilworth Road, West

Dr. L. Dale Arthur
L. G. Baucom
J. H. Bobbitt
W. H. Bobbitt
W. Fred Casey
L. F. Crenshaw
W. C. Daniels
A. W. Doggett
G. O. Doggett
E. J. Gluck
Earl G. Harris
T. J. Hayden
M. W. Helms
K. O. Hobbs
O. N. Hutchinson
E. C. Ingram
H. V. Johnson
Edwin L. Jones
Paul S. Jones
Dr. C. C. Keiger
F. J. Kerr
R. L. McGinn
W. S. McSwain
R. P. Majors
J. B. Marshall
C. H. Miller
C. I. Myers
J. H. Owens
G. B. Pendleton
S. E. Petty
J. A. Polhill
W. T. Rowland
Paul M. Sherrill
Tom G. Smith
W. C. Taylor
P. M. Verdery
Geo. H. Terry
L. P. Watts
O. D. Wheeler
J. L. Wiggins
J. Lester Wolfe

COMMITTEES OF THE BOARD OF STEWARDS

Finance ..... O. N. Hutchinson, Chmn.
Church Office and Church Records ..... L. F. Crenshaw, Chm.
Ushers ..... J. L. Wolfe, Chmn.
Visiting Sick ..... T. J. Hayden, Chmn.
Communion ..... H. V. Johnson, Chmn.
Church Property and Grounds ..... T. J. Wiggins, Chmn.
Relief ..... J. B. Marshall, Chmn.
Entertainment ..... W. F. Masten, Chmn.
Girl Scouts ..... W. H. Bobbitt, Chmn.
Baskets ..... M. W. Helms, Chmn.
Publicity and Bulletin ..... Dr. C. C. Keiger, Chmn.
Welcoming ..... G. B. Pendleton, Chmn.
Music ..... C. H. Miller, Chmn.
Public Worship ..... A. W. Doggett, Chmn.
Evangelistic ..... E. L. Jones, Chmn.
Boy Scouts ..... N. S. Zeigler, Chmn.
Director of Golden Cross ..... M. H. Courtney

TRUSTEES OF CHURCH PROPERTY

M. H. Courtney
W. R. Clark
G. O. Doggett
M. W. Helms
Dr. C. C. Keiger
J. R. Harris
C. E. Wakefield
L. E. Wooten

BOARD OF CHRISTIAN EDUCATION

Miss Josephine Kiker, Chairman Paul S. Jones, Sec'y L. F. Crenshaw, Asst. Chairman

Miss Lenore Lloyd
Mrs. Edwin L. Jones
Mrs. Loy D. Thompson
Miss Helen Smith
Dr. L. Dale Arthur
W. H. Bobbitt
M. H. Courtney
Melvin Fogg
Miss Jean Whisnant
J. Lester Wolfe

CHURCH SCHOOL ORGANIZATION

Superintendent ..... J. Lester Wolfe
Assistant Superintendent ..... Dr. L. Dale Arthur
Enrollment Secretary ..... Miss Jean Whisnant
Treasurer ..... Mrs. L. G. Baucom
Secretary ..... L. G. Baucom
Assistant Secretary ..... H. E. Christensen
Cradle Roll Department ..... Mrs. H. E. Christensen, Superintendent
Beginners' Department ..... Mrs. C. W. Alexander, Superintendent
Primary Department ..... Mrs. Edwin L. Jones, Superintendent
Junior Department ..... Miss Catherine Marshall, Superintendent
Young People's Division ..... Miss Lenore Lloyd, Superintendent
Intermediate Department Counselor ..... Paul S. Jones
Senior-Young People's Department Counselor ..... Mrs. Virgil Presnell
President of Senior-Young People's Department ..... Miss Carolyn Miller
Director of Young People's Work ..... Miss Josephine Kiker

WOMEN'S MISSIONARY SOCIETY

President ..... Mrs. J. L. Patterson
Vice-President ..... Mrs. Earl Harris
Second Vice-President ..... Mrs. Edwin L. Jones
Recording Secretary ..... Mrs. E. E. Ashmore
Corresponding Secretary ..... Mrs. E. E. Clarke
Treasurer ..... Mrs. George Terry
Assistant Treasurer ..... Mrs. Neal Zeigler
Supt. of Local Work ..... Mrs. Marvin Helms
Supt. of Christian Social Relations ..... Mrs. O. N. Hutchinson
Supt. of Misson Study ..... Mrs. L. D. Arthur
Supt. of Supplies ..... Mrs. T. J. Hayden
Supt. of Publicity ..... Mrs. H. V. Johnson
Supt. of Children ..... Mrs. Carl Link
Supt. of Baby Division ..... Miss Lilian Walker
Supt. of "World Outlook" ..... Mrs. Emma Sample
Supt. of Spiritual Life ..... Mrs. C. E. Wakefield

CIRCLE CHAIRMEN

No. 1—Mrs. M. L. Black
No. 2—Mrs. C. C. Keiger
No. 3—Mrs. D. R. Ivey
No. 4—Mrs. L. C. Eldridge
No. 5—Mrs. J. L. Rudisill
No. 6—Mrs. M. P. Johnson
No. 7—Mrs. T. J. Wiggins
No. 8—Mrs. C. L. Yates
No. 9—Mrs. L. L. Ledbetter
No. 10 (Business Women's Circle)—Miss Helen Smith

INFORMATION FOR THE PASTOR

Please fill out blank, place a cross (X) in the appropriate square, tear off, and deposit on offering plate. The person whose name appears below:

Newcomer	Change of Address	Sick	Ministerial Call Desired	Desire to Join Church
( )	( )	( )	( )	( )

NAME .....

ADDRESS ..... Telephone No. .....

"I was glad when they said unto me, Let us go into the house of the Lord."—Psalm 122:1.

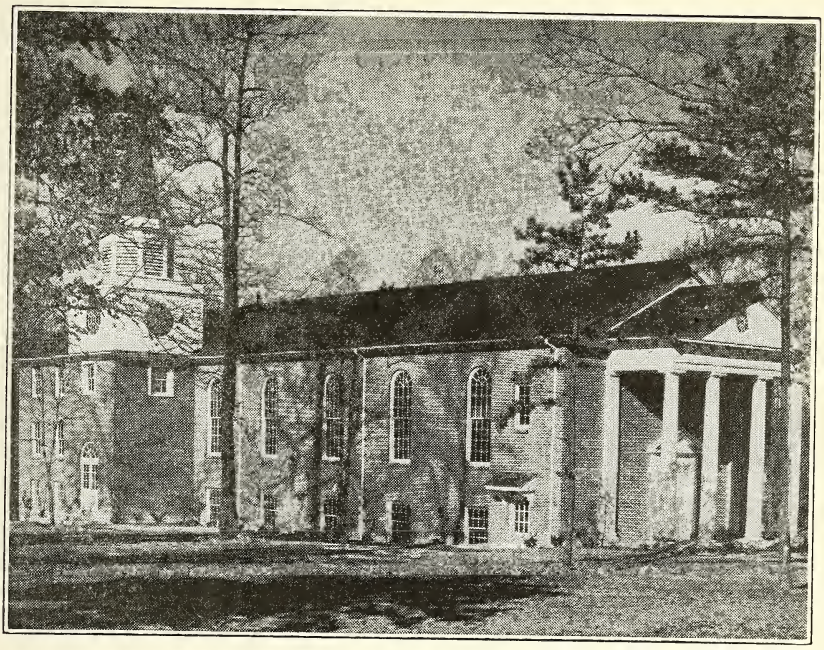

Fair Grove Methodist Church

Thomasville Circuit

THOMASVILLE, N. C.

PAUL B. KERN, D. D.
Bishop

W. A. LAMBETH, D. D.
Presiding Elder

W. R. JENKINS
Pastor
107 Highland Avenue

SUNDAY, DECEMBER 5, 1937

Morning Worship at 11:00 O'clock

DEDICATION SERVICE

HYMN NO. 247: "Come, Thou Fount".....Robinson

APOSTLES' CREED

PRAYER

RESPONSIVE READING: No. 541, "The King of Glory"

GLORIA PATRI

OFFERTORY

HYMN NO. 131: "Jesus, Lover of My Soul".....Charles Wesley

SERMON: "The Church of God, the Ground and Pillar of the Truth".....Bishop Paul B. Kern, D. D.

THE DEDICATION:

(1) II Chron. 6:12-17; 40-42, by Rev. R. S. Howie

(2) Hebrews 10:19-25, by Rev. P. E. Parker

(3) The Officers:

"We present to you this house, to be set apart from all unhallowed or common uses, for the Worship of Almighty God."

(4) Sentence of Dedication, and Prayer, by the Bishop

HYMN NO. 103: "I Love Thy Kingdom, Lord".....Timothy Dwight

BENEDICTION

HISTORICAL DATA

The spot on which we gather today has been a place of worship for more than one hundred years. On July 1, 1828, John Myers deeded to the following names the ground on which the first church was erected: John Welborn, Jas. Needham, Isham Nance, William Carroll, J. Loflin, A. Lambeth. Mrs. Cynthia Kendall gave an additional four acres of land. The first church building was erected in 1828 and was situated about one hundred feet back of the present building, facing the old Raleigh road. After having been in service several years this building was destroyed by fire and soon thereafter the second building was erected between the old cemetery and the road. This was a substantial log building, and was used until near the close of the Civil War, at which time a modern frame building was erected about the center of the present boundaries. This building was used until 1922 when it was torn down and the building recently vacated was built. The present brick building, the fifth used by the Fair Grove congregations, was erected and paid for during the conference year just closed. H. N. Haines of Duke University was the architect.

The following is a list of the pastors who have served this church in recent years: P. E. Parker, J. B. Tabor, W. J. Sandford, C. P. Goode, T. B. Johnson, D. R. Proffitt, Seymour Taylor, R. A. Swaringen, John Cline, W. R. Jenkins.

The following Sunday School superintendents served in the order named: David Hepler, Henry Rothrock, Prof. I. L. Wright, Geo. H. Yow, M. R. Rothrock, M. R. Harris, Mrs. Harvey Everhart, E. Searles, L. M. Fouts and J. H. Fritts.

OFFICERS

Stewards—J. T. Brown, I. J. Crouse, Joe Everhart, J. H. Everhart, J. H. Fritts, C. E. Hepler, G. H. Leach, J. E. Pope, R. A. Rothrock, Luther Hepler.

Trustees—J. H. Everhart, D. H. Everhart, R. A. Rothrock, E. J. Rothrock, L. M. Fouts.

President Missionary Society—Mrs. I. J. Crouse.

Golden Cross Director—Mrs. Joe Everhart.

Chairman Board of Christian Education—G. H. Leach.

Building Committee—J. H. Everhart, Chairman; R. A. Rothrock, L. M. Fouts, Luther Hepler, J. H. Fritts.

ANNOUNCEMENTS

The First Quarterly Conference will be held at this church this afternoon at 3:00 o'clock.

The Davidson County Young Peoples' Union will meet at Midway, December 6, 7:30 P. M.

The Circuit Young Peoples' Union will meet at Prospect, December 13, 7:30 P. M.

Methodist Episcopal Church, South

SUNDAY BULLETIN

Feeding China's Refugees

"Feed my sheep," said the Master, and since the beginning of Japan's undeclared war against China, Christian workers, both Chinese and American, have worked side by side to carry out the divine command. When the crowd of refugees began pouring down the Yu Yaching Road in Shanghai, Moore Memorial Church was organized for war time service. It is estimated that there are more than 350,000 refugees in Shanghai alone, most of them in refugee camps and centers but at least 10,000 living on the streets.

In addition to caring for hundreds of refugees within its walls, Moore Memorial is helping to minister to the street refugees. Each day hundreds of them creep from doorways and alleys to the church's relief kitchen to obtain a serving of rice and vegetables, distributed for a few coppers. The rice is bought from a philanthropic Chinese Christian merchant for a low price, and the daily deficit is made up by voluntary contributions. Three cents, the value of an American postage stamp,

"BREAD LINE" AT MOORE MEMORIAL CHURCH, SHANGHAI

1738 REMEMBER

April 24 1938.

MORNING SERVICE - BRIDGETON

Doxology
Hymn 123, O for a faith that will not shrink
Apostles' Creed
Prayer, closing with the Lord's Prayer
Responsive Reading No. 325
New Testament Lesson: Luke 24:13-35.
Offering
Hymn 120, Open my eyes, that I may see
Sermon: MINISTRY OF THE RISEN CHRIST
Hymn 204, He leadeth me! O blessed thought!
Prayer and Benediction.

* * * . * * *

EVENING SERVICE - RIVERSIDE

Prelude: "Bear the Cross" -Hewitt
Hymn 396, O day of rest and gladness
Apostles' Creed
Prayer, closing with the Lord's Prayer
Responsive Reading: 17th. Sunday, II
New Testament Lesson: John 20:19-29
Offering
Anthem: "For Me the Cross He Bore" -Kirkpatrick
Hymn 166, Hail! Thou once despised Jesus!
Sermon: SOME POST-EASTER MEDITATIONS
Hymn 168, O could I speak the matchless worth
Prayer and Benediction.

SEEK YE THE KINGDOM OF GOD. LUKE 12:31

ALDERSGATE 1938

ANNOUNCEMENTS.

The Ladies' Aid Society of the Bridgeton church will meet at the parsonage Monday afternoon at four o'clock.

The Woman's Auxillary of Riverside church will meet with Mrs. C. H. Barrow, National Avenue, Tuesday evening at eight o'clock.

It is the purpose of the pastor to hold a series of Aldersgate Commemoration services at Riverside beginning Sunday evening, May 22, and continuing till Friday evening May 27. A different minister will occupy the pulpit at each service. Please plan to be there.

We had a real good district conference at Ayden Friday. Dr. Hillman had his plans well arranged and everything worked nicely. The addresses were of a high order, the pastors' reports showed progress, and everybody was happy. Beech Grove and Bridgeton were well represented.

When your loved ones become ill, if they should, one thing you should surely do: Let your pastor know about it. His phone is 697-W

"Be strong!
We are not here to play, to dream, to drift:
We have hard work to do and loads to lift;
Shun not the struggle: face it- 'tis God's gift.
Be strong, be strong!"

will feed an adult refugee for one day.

The long line moves forward slowly, and silently the people carry away their rice in pails, bowls, old wash basins, cigarette boxes or even old newspapers. Two thousand, even three thousand, are fed in a day. They are not beggars, but worthy people of an honored race, crushed and beaten by war. *They are His sheep.*

"THE VILLAGE OF HAPPINESS"

"The Village of Happiness"; you would not think of that as a leper colony, would you? Yet that is the name that the lepers who live in the colony established by the Southern Methodist missionaries near Minga station in the Congo Mission, call their little village—ONGENONGENO, or Village of Happiness.

It is estimated that there are more than 5,000 lepers among the Atetela people—the tribe among whom the Southern Methodist Church is at

STREET IN LEPER COLONY

work—and many more throughout Africa. The Southern Methodist Mission was the first Mission ever to try to help the outcast lepers, and how deeply appreciative they are!

More than 300 lepers are now cared for in the Minga colony, and in 1937 the Church established a second leper colony near Tunda, where 125 lepers are already living. Other Churches have followed the lead of the Methodists and are also establishing leper colonies within their areas.

PRAY FOR THEM

It was Jesus who said: "Pray for them that despitefully use you and persecute you."

It is John Wesley who says in his *Journal* after his Aldersgate experience: "I began to pray with all my might for those who had in a more especial manner despitefully used me and persecuted me."

It is a China missionary who says: "During the fighting in Shanghai it was a never-to-be-forgotten experience to hear the voice of our Chinese pastor of Moore Memorial Church lifted in prayer for the enemy, while the noise of bombs could be heard falling, perhaps on the very homes of those people who stood in the audience."

A PRAYER

Lord, make me a channel of Thy peace
That where there is hatred—I may bring love,
That where there is wrong—I may bring the spirit of forgiveness,
That where there is discord—I may bring harmony,
That where there is error—I may bring truth,
That where there is doubt—I may bring faith,
That where there is despair—I may bring hope,
That where there are shadows—I may bring Thy light,
That where there is sadness—I may bring joy.

For
It is by giving—that one receives;
It is by self-forgetting—that one finds;
It is by forgiving—that one is forgiven;
It is by dying—that one awakens to eternal life.

Edgerton Memorial Methodist Episcopal Church, South

SELMA, NORTH CAROLINA

REV. F. B. PEELE, Pastor

PHONE 45-J

Somewhere, someway, sometime each day
I'll turn aside and stop and pray
That God will make our church the way
Of righteousness to men.

Devotion Program Sunday, March 27th

Morning Worship ..... 11 o'clock
Address: "Out of Aldersgate."

Evening Worship ..... 7:30 o'clock
Aldersgate Commemoration.
Prof. O. A. Tuttle

Sunday School ..... 9:45 o'clock
H. V. Gaskill, Superintendent

Epworth League ..... 6:45 o'clock

JUNIOR CHOIR PRACTICE
Sunday afternoon at 2 o'clock.

SENIOR CHOIR PRACTICE
Thursday at 7:30 p. m., home of Miss Stella Etheredge.

ALDERSGATE SERVICE
Wednesday evening, 7:30 o'clock.

SEND YOUR CONTRIBUTION FOR CHINA RELIEF TO W. H. CALL OR MISS MARGARET ETHEREDGE.

SICK MEMBERS:
Mrs. W. H. Call, Mrs. B. Oliver.

You need the church . . . . the church needs you. If there were no churches there would be—

No church fellowship.
No Sunday Schools.
No praying mothers.
No exemplary fathers.
No Christian homes.
No sympathy in trouble.
No justice in public life.
No world worth living in.
No hospitals.
No homes for the aged.
No Orphanages.
No libraries.
No public schools.
No organized charities.
No labor unions.
No honesty in business.
No moral training.
No democracy.
No honor in politics.
No Bible.
No prayer.

All these and many more are the fruits of the Christian Religion.

Great souls with a new sense of the living Christ within make the notable leaders of the Christian church. Most essential are these now for world conquest. But lesser souls are none the less valuable. We are praying for God to raise up here and there a prophet who can get the ear of the multitudes; we are also eager that in the great mass will be the many who can kindle the flame across the land. Sparks in the stubble will kindle a great bonfire.

ATTEND YOUR CHURCH EACH SUNDAY AND MAKE

S E L M A

A BETTER PLACE TO LIVE !

The Town of Selma

MILLERS STORE
L. O. Davis, Manager
YOU SAVE WHEN YOU SHOP
AT MILLERS

Selma Hardware Co.,
— Incorporated —
HARDWARE
G. E. Stoves and Refrigerators

Farmers Exchange
QUALITY FEED — SEEDS
Cash Buyers of Country Produce
R. G. Lewis, Owner

WALT GODWIN
LADIES AND GENTS
FURNISHINGS
Phone 130-J

Selma Drug Company
Prescription Druggists
THE REXALL STORE
Phone 25

Compliments
The Selma Cotton Mill

Compliments of
SELMA THEATRE

ALL AMERICAN
CITY CAFE
Try Our Sunday Dinners

The Quality Store
WE APPRECIATE YOUR
BUSINESS

VANITY FAIR BEAUTY SHOPPE
Mildred Bailey, Hettie Smith, Props

BRANCH BANKING & TRUST CO.

Sound Banking Service

F. & P. AUTO PARTS CO.
PARTS FOR ALL CARS
Goodrich Tires Phone 42

SMITH & CAMERON
Shoes, Dry Goods and Ready-to-Wear

J. C. AVERY, Agent
Insurance of All Kinds
Selma, N. C. Phone 86-J

Compliments of
CAROLINA THEATRE

DRINK
WORLEY'S BEVERAGES
In The Flavor You Like Best

SELMA MOTOR SERV. CO.
Incorporated
W G. Waddell, Manager
Cars Worth Repairing Are Worth
Repairing Right

Hay Street Methodist Church

A House of Prayer for All People

Fayetteville, N. C.

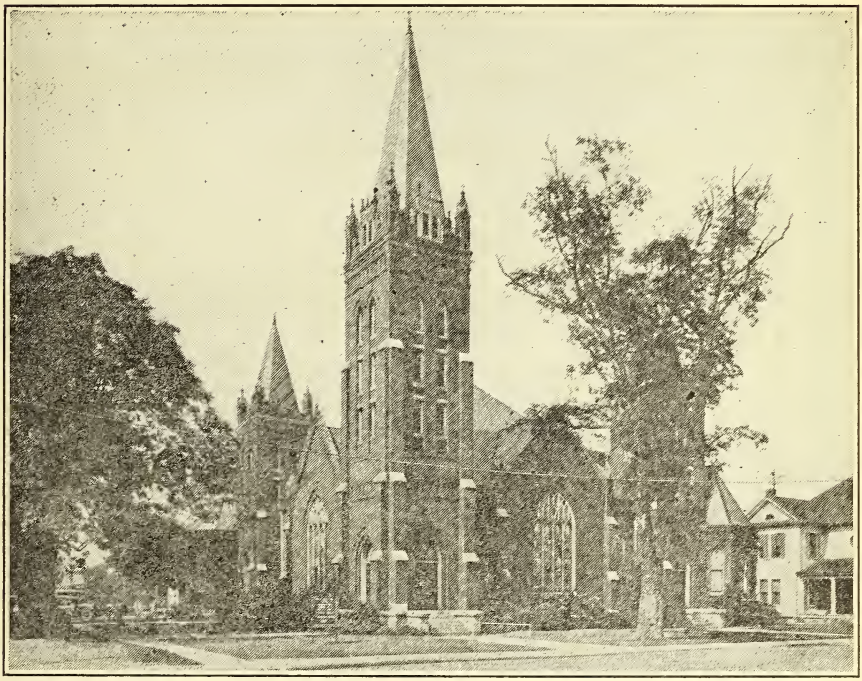

REV. WILLIAM CHRISTIAN MARTIN, Minister

Residence 310 Old Street — Telephone 125
Study in the Church — Telephone 1342

Mrs. J. S. Chandler, Church Secretary
Office in the Church — Telephone 1342

Mrs. J. S. Hall, Jr., Senior Choir Director — Miss Ruth Porter, Junior Choir Director
Ernest O. Geddie, Organist

WE INVITE YOU TO MAKE THIS YOUR CHURCH HOME

IT IS YOUR FATHER'S HOUSE

LET US REJOICE TOGETHER IN HIS PRESENCE

ORDER OF WORSHIP
SUNDAY MARCH 20, 1938
MORNING WORSHIP. 11:00 A. M.

Prelude "Agnus Dei." Bize
Processional "O Zion Haste." Walc
Hymn 220, "Majestic Sweetness." Stennet
Apostles' Creed.
Prayer, closing with the Lord's Prayer.
Response "If Ye Love Me." Lansir
Responsive Reading 12th Sunday, 1st Reading, 536.
Gloria Patri.
Scripture Reading 1 Cor.1:17-24.
Notices and Offering.
Offertory "The Lord's Prayer." Mallat
Hymn 228, "O For A Closer Walk With God." Cowpe
Sermon "Christ the Power of God." Pastc
Hymn 246, "I Am Coming To The Cross." McDonnal
Benediction.
Doxology.
Postlude "Postlude." Ker

ORDER OF WORSHIP
SUNDAY EVENING 7:30 P. M.

Prelude "The Village Chapel." Hopkir
Call to Worship-"The Lord is in His Holy Temple."
Hymn 213, "My Faith Looks Up To Thee." Palma
Prayer.
Response.
Scripture Lesson.
Notices and Offering.
Offertory.
Hymn 219, "Saviour, Thy Dying Love." Phelp
Sermon "The Supreme Offering." Pastc
Hymn 231, "Pass Me Not, O Gentle Saviour." Crosb
Benediction.
Doxology.
Postlude "Alleluia! Alleluia!." Armstron

SERVICES FOR THE WEEK.

TODAY

3:30 A very special JUNIOR CHOIR REHEARSAL.

6:30 Senior, Intermediate & Junior Epworth Leagues.

MONDAY

6:30 Circle No. 8, Young Business Girls meet. Supper.

7:15 Boy Scouts meet in basement.

8:00 Lambuth Missionary Society meets with Mrs. T. H. Sutton at Sunnyside, Morganton Road.

WEDNESDAY

6:30 Workers' Council and supper in the dining room. Every officer and teacher is urged to attend.

NEW MEMBERS.

We welcome into the fellowship of Hay Street Church Mr. and Mrs. A. C. Shaw, 322 Person Street, Mrs. Ray Shoemaker Register, 118 Winslow Street, and Mr. and Mrs. Henry Gibbons, 118 Mason Street.

ALDERSGATE REVIVAL.

Our Aldersgate revival begins next Sunday. Dr. J. H. Danner, pastor of Trinity Church, Sumter, S. C. one of the leading preachers in the South Carolina Conference will be with us, and will preach at 10:00 A. M. and 7:30 P. M. each day during the meeting.

The Aldersgate Commemoration is primarily a movement within the church, its objective is to revive the spiritual experience of church members and undergird the work of the church with the dynamic of personal religious experience. To this end we have been working and praying for months, and there are visable results; a revival of interest and cooperation in every organization in the church. The Board of Stewards has contributed much to the fine spirit now prevailing and will give wholehearted cooperation in the revival.

Nine cottage prayer meeting will be held Wednesday evening at 7:30 in the homes of the following stewards: . H. Porter, 206 Campbell--T. W. Crowson, Sr. Ramsey Dr. J. M. Lilly 226 Bradford-J. W. Hensdale, 1103 Hay Mrs. T. H. Sutton, Sunnyside-Jerome Melvin 1331 Gen.Lee . E. Adams, Hillcrest-------Mrs. E. C. Derby, Belmont . D. DeVane, 124 Rowan.

HAY STREET CHURCH DIRECTORY

W. C. Martin, Minister

Paul B. Kern, Bishop

W. V. McRae, Presiding Elder

Superannuates: J. D. Bundy, J. W. Autry

TRUSTEES

Hunter G. Smith, Chm.; Dr. W. S. Jordan, T. A. Lyon, D. U. Sandlin, Victor Motz, Q. K. Nimocks, Jr., Dr. J. M. Lilly.

BOARD OF STEWARDS

Mrs. T. H. Sutton, Chm.; Dr. J. M. Lilly, Vice-Chm.; Albert Stewart, Sect.; Mrs. J. S. Chandler, Financial Secretary and Treasurer. R. E. Adams, Mrs. W. F. Clayton, Mrs. W. H. Cobb, T. W. Crowson, Sr., C. C. Culbreth, Mrs. E. C. Derby, J. D. DeVane, E. W. Eason, E. H. Foley, John Franck, J. C. Gilbert, Geo. R. Grant, H. L. Hedgpeth, J. W. Hedgpeth, J. W. Hensdale, P. O. Hoffer, Mrs. T. H. Huske, Miss Margaret Isaacs, Eugene Johnson, Dr. W. S. Jordan, Dr. J. H. Judd, A. P. Kutz, J. H. Lackey, James Maultsby, Jerome Melvin, Joe McPhail, Mrs. Victor Motz, Q. K. Nimocks, Jr., R. E. Nimocks, L. H. Porter, Mrs. W. T. Rainey, Q. J. Scarborough, N. B. Stevens, H. G. Smith, Miss L. D. Sutton, W. L. Williams, Mrs. W. C. Verdery. Honorary Stewards: J. A. Steel, J. J. Powers. District Steward: T. A. Lyon.

BOARD COMMITTEES

FINANCE: J. W. Hensdale, Chm.; J. C. Gilbert, R. E. Adams, E. H. Foley, Albert Stewart, P. O. Hoffer, R. E. Nimocks, J. D. DeVane, Mrs. J. S. Chandler.

PUBLIC WORSHIP: Dr. J. M. Lilly, Chm.; H. G. Smith, H.. L. Hedgpeth.

CHURCH ATTENDANCE: Q. K. Nimocks, Jr., Chm.; Geo. R. Grant, J. D. DeVane, J. W. Hedgpeth.

EVANGELISM: L. H. Porter, Chm.; C. C. Culbreth, E. W. Easom, Dr. J. H. Judd

STEWARDSHIP: A. P. Kutz, Chm.; Eugene Johnson, Jerome Melvin, W. L. Williams.

LITERATURE: Mrs. E. C. Derby, Chm.; Mrs. Victor Motz, Mrs. W. T. Rainey.

WELCOME: H. G. Smith, Chm.; Joe McPhail, A. P. Kutz. H. L. Hedgpeth, Joe Gilbert.

USHERS AND COLLECTORS: H. L. Hedgpeth, Chm.; Geo. R. Grant, John Franck, James Maultsby, Albert Stewart, A. P. Kutz, Jerome Melvin, J. C. Gilbert, N. B. Stevens, J. H. Lackey, J. W. Hensdale, P. O. Hoffer, R. E. Adams.

COMMUNION: Miss L. D. Sutton, Chm.; Mrs. W. C. Verdery, Mrs. W. T. Rainey, Miss Margaret Isaacs.

MUSIC: Dr. J. H. Judd, Chm.; E. W. Easom, Mrs. W. F. Clayton.

RELIEF: Miss Margaret Isaacs, Chm.; Mrs. W. F. Clayton, Mrs. T. H. Huske, L. H. Porter, Q. J. Scarborough.

PROPERTY: J. D. DeVane, Chm.; Dr. W. S. Jordan, R. E. Adams, Q. J. Scarborough.

RECORDS: Albert Stewart, Chm.; T. W. Crowson, Sr.

PARSONAGE: Mrs. Victor Motz, Chm.; Mrs. W. H. Cobb, Miss L. D. Sutton.

PUBLICITY: Mrs. W. H. Cobb, Chm.; Mrs. E. C. Derby.

CHURCH SCHOOL

Chairman, Board of Christian Education, Horace Sisk. Gen. Supt., Horace Sisk. Asst. Gen. Supt., H. G. Smith. Sect., Miss Stanley Strickland. Treas., T. W. Crowson, Jr. Mrs. J. M. Lilly, Librarian.

DIVISION SUPERINTENDENTS: Children Division, Mrs. W. H. Cobb. Young People Division, Dr. J. M. Lilly. Adult Division, R. E. Nimocks. Prs. Young People Division, Miss Rachel Brothers.

DEPARTMENT SUPERVISORS: Senior Department, Dr. J. M. Lilly. Intermediate Department, Albert Stewart. Junior Department, Mrs. E. F. Glenn. Primary Department, Mrs. W. H. Cobb. Beginners Department, Miss L. D. Sutton. Nursery Department, Miss Josephine Smith. Home Department, Mrs. G. W. Tinnin.

MISSIONERY SOCIETIES: Woman's Missionary Society—President, Mrs. C. C. Culbreth. Belle Bennett Missionary Society—President, Miss L. D. Sutton. Lambeth Missionary Society—President, Mrs. Scott Russ.

CIRCLE LEADERS: No. 1, Mrs. W. A. Dickinson. No. 2, Mrs. Jerome Melvin. No. 3, Mrs. L. B. Honeycutt. No. 4, Mrs. T. G. Slate. No. 5, Mrs. E. C. Derby. No. 6, Mrs. E. C. Moore. No. 7, Mrs. L. Belmont Hedgpeth. No. 8, Young Business Women, Miss Ruth Porter.

WESLEY BROTHERHOOD: President, Albert Wade. Sec.-Treas., M. B. Fisher.

Methodist Episcopal Church, South

SUNDAY BULLETIN

Revolutionizing Thieves' Hill

Behind the People's Central Institute in the slums of the city of Rio de Janeiro towers a high hill, known as "Thieves' Hill." Clinging to the hillside are ramshackle little shanties, some seeming ready to slide down the hill into the little stream at the foot that is the only sewer for the neighborhood. Ragged, dirty children clamber up and down the hill like mountain goats, and babies have their small bodies covered with ugly sores. This section, called "Favella," was long known as the worst criminal district in all Brazil.

Thirty years ago when Methodist missionaries decided to open a center here, the Brazilians cried: "Impossible! Even our policemen are afraid to go down there." But in the missionary's lexicon there is no such word as "Impossible." They went and the People's Central Institute was begun.

Today there are six buildings, including the church; 500 little children in the day school; 55 tots in the kindergarten; 50 men and boys in the night school; 65 girls and women in the sewing class. A class for deaf mutes, Boy Scout groups, mothers' clubs, a dental and a medical clinic attract many others to the institute. In all 1,000 people enter its doors each week for mental, physical or spiritual help. Everywhere people are saying: "The Institute is revolutionizing Thieves' Hill."

BOYS AT PLAY AT PEOPLE'S CENTRAL INSTITUTE

OGBURN MEMORIAL METHODIST CHURCH
WINSTON-SALEM, N. C.

MORNING WORSHIP APRIL 3, 1938 EVENING WORSHIP

Prelude,----------Selected.
Doxology
Hymn,- 498
The Apostles' Creed
Prayer
Anthem,-
Psalm,- 55
The Gloria Patri
The Offertory
Announcements
Hymn,- 507
The Scripture Reading
Sermon,- "Christ's Prayer" by Mr.Crosby.
Hymn,- 515
Prayer
Benediction
Postlude,----------Selected.

-oOo-

CHURCH SCHOOL RECORD MARCH 27, 1938

Prelude,----------Selected.
Our evening service will be conducted by Rev. B. A. Culp.

-oOo-

CALENDAR FOR WEEK

TO-DAY	9:45	a.m.Church School
	11:00	a.m.Morning Worship
	6:45	p.m.Y. P. Service
	7:30	p.m.Evening Worship
MONDAY	7:30	p.m.Board Meeting
TUESDAY	7:30	p.m.W. M. Society
THURSDAY	7:30	p.m.Choir Practice.

-oOo-

TOMORROW EVENING the Board of Stewards are called to meet at 7:30 o'clock. This will

	Enrolled	Present	Offering.
Children's Division	122	74	$1.43
Y. P. Division	135	72	2.12
Adult Division	94	46	3.81
Officers and Teachers	26	16	
	377	208	$7.36
Last year----		168	5.39
Gain----		40	$1.97

THE OFFICERS AND TEACHERS of the Church School are called to meet Monday evening at seven thirty o'clock.

OUR SECOND QUARTERLY CONFERENCE will be held on Friday evening at 7:30 o'clock with the Oak Summit Church.

"THE GOLDEN RULE in life is,make a beginning."

"WHO GIVES,and hides the giving hand,
Nor counts on favor,fame,or praise,
Shall find his smallest gift outweighs
The burdon of the sea and land.

WE ARE APPROACHING the most significant period in the Church Year. Every mind and heart should be centered on this important occasion. The Eternal Father has done so much for us we should want to share his joy. To better appreciate our blessings we must do something. An opportunity will be given on EASTER SUNDAY to share with others. In a few days you will be given a little envelope for your gift to the benevolences of our church.

THE EXECUTIVE COMMITTEE of the Woman's Missionary Society will meet to-morrow evening at 7:30 o'clock.

YOU WILL FIND PEOPLE ready enough to do the Samaritan act without the oil and twopence.---Sidney Smith

Who gives to whom hath naught been given,
His gift in need,though small indeed
As is the grass-blade's wind-blown seed,
As large as earth and rich as heaven.

REV. BRYAN M. CROSBY
Minister.

LISTENING IN

"BOZE, POZEHNEJ NASI MATERSKE CIRKVI V AMERICA." (God bless our Mother Church in America.) Over and over that prayer is heard in Methodist churches in Czechoslovakia, says Rev. Joseph Dobes, outstanding Czech leader, now in the States to attend the General Conference session. "The fruit of our Mission in Czechoslovakia is the fruit of your prayers," says Mr. Dobes.

* * *

From report of Board of Christian Education, Moore Memorial Church, Shanghai: "Our Board has taken the bitter distress of our people as a clear call to the Church for service, and self has been forgotten in an effort to serve. The Church has been led along the path of one who 'loseth his life' and surprisingly 'finds it.' The effort has been in trying to meet the needs of the hour in relief from hunger, from cold, relief for the homeless, medical help for illness, soy bean milk for children, and meetings for spiritual stability and religious development."

* * *

"We must respect the perfect character of Jesus and learn His example and have His mind and love God and learn to love others," were the closing words of a speech made by a Japanese Middle School boy at an English Night School recently, speaking on the influence of Christianity. What American boy could have expressed it better?

* * *

"Pray for the coming of His Kingdom here in Japan," is the plea of our missionaries.

THE NEW VOLUNTARY PLAN

The year 1934 marked the last year our benevolences were collected under the old assessment plan. The total collections for 1934 amounted to $2,059,172.76. In 1935 the new voluntary plan was introduced. The collections showed a gain over 1934 of $327,426.18. The year 1936 showed a gain of $309,688.08 over 1934; and the year 1937 a gain of $372,648.58, making a total gain under the new plan of $1,009,762.84 over 1934.

The above figures bear testimony to the success of the "voluntary principle" in the new Financial Plan.

KNOW YOUR METHODISM

For the better training of its ministry the Methodist Episcopal Church, South, maintains schools of theology at Southern Methodist University, Dallas, Texas; Emory University, Atlanta, Ga., and Duke University, Durham, N. C.

* * *

Southern Methodism supports ten hospitals on foreign mission fields—3 in China, 3 in Korea, 3 in Africa, and 1 in Mexico—and the Woman's Section of the Board co-operates in the maintenance of Margaret Williamson Hospital, Shanghai, China, a union hospital for women and children.

* * *

More than 200 Methodist women are engaged in deaconess work in the United States. This home mission work covers philanthropic work, child welfare, educational, religious, and social phases of the Church's work.

* * *

Every Methodist can share in the hospital work which the Church is carrying on in the homeland through membership in the Golden Cross.

MAIN STREET
METHODIST CHURCH
BELMONT
N.C.

-*-

CHILDHOOD AND YOUTH WEEK NUMBER

-*-

A PIECE OF CLAY

I took a piece of plastic clay
And idly fashioned it one day,
And, as my fingers pressed it still,
It moved and yielded to my will.
I came again when days were past -
The bit od clay was hard at last;
The form I gave it, it still bore,
But I could change that form no more.
I took a piece of living clay
And gently formed it day by day,
And moulded with my power and art
A young child's soft and yielding heart.
I came again when years were gone -
It was a man I looked upon;
He still the early impress wore,
And I could change it nevermore.

- Anonymous.

- Sunday, October 16, 1937 -

-*-

MORNING WORSHIP AT 11:00

-*-

PRELUDE
CALL TO WORSHIP:

"O worship the Lord in the beauty of holiness;
Serve him with gladness, all the earth." - Amen

HYMN NO. 208 "I Love Thy Kingdom" Williams
THE APOSTLE'S CREED
THE PASTORAL PRAYER
SILENT MEDITATION
THE RESPONSIVE READING Psalm No. 122
THE GLORIA PATRI Meineke
THE MORNING LESSON Luke 2:40-52
THE NOTICES
THE PRESENTATION OF OFFERINGS
THE PRAYER OF DEDICATION
THE DOXOLOGY
THE ANTHEM - "Soldiers of Christ, Arise" A'ms
SERMON - THE CHURCH IN THE LIFE OF THE CHILD
DEDICATION TO SERVICE:

Leader - We rejoice in the part the church has had in civilization's triumphs; in the memories of pioneering souls who have known dissatisfaction with present achievement and dared find new and better ways. In the belief that our own day brings a challenge to similar achievement in the spirit of humble sacrifice,

Group - We dedicate ourselves to service in Christ's name.

Leader - We rejoice in the church's influence over growing boys and girls - our children and our neighbor's children. In the belief that still better ways can be found to encourage and guide growth toward Christian ideals,

Group - We dedicate ourselves to service in Christ's name.

HYMN NO. 677 "Savior, Like A Shepherd" B'bury
BENEDICTION
CHANTED RESPONSE Meyer

-*-

CHILDHOOD AND YOUTH WEEK - Statement of Purpose.
This week, which is observed throughout our church each year, provides parents and all other adults interested in children, an opportunity to study anew their responsibility to growing life in the home, in the church, and in the community. This year the emphasis is upon the church and the purpose of today's topic is to help all of us to gain a better understanding of what the church as an institution means in the lives of the boys and girls, and of what it could mean if we were to give it more intelligent and consecrated service.

-

-- ONLY ONE MORE SUNDAY UNTIL CONFERENCE -*-*
Today, October 10th, was the day set aside when all pledges were to be paid in full that we might close our books for this conference year and begin planning for the next. If it was not possible for you to do this, will you not give it to Mrs. Rhyne next week, or bring it to church next Sunday. Mrs. Rhyne will be able to tell you the amount you owe at the close of the service. We appreciate the co-operation of all who are helping to make the closing of this conference year a success.

EVENING SERVICE at 7:00. Topic: "Turnin the Word Around". Worship with us.

BOARD OF CHRISTIAN EDUCATION: Monthly meeting after the evening service.

WESLEY FELLOWSHIP SUPPER CLUB: Regular monthly meeting Tuesday evening at 7:00. We are very fortunate to have as our guest speaker Hon. Jake Newell of Charlotte, who will speak on "The Future of Methodism".

PRAYER SERVICE Wednesday evening at 7:0 Come and be with us in our study of the Metho dist Church. We had the largest crowd last Wednesday evening that has attended Prayer Service in this church for some time.

CHOIR PRACTICE Wednesday evening at 7:3

BOARD OF STEWARDS. Monthly meeting to be held Thursday evening at 7:00. This meeting will be a supper meeting in the basement of the church and all stewards and trustees are urged to be present.

SCOUT MEETING: Troop No. 1, B. S . A. o Belmont will meet Monday evening at 7:00.

BAPTISM OF INFANTS: Just prior to the Sermon next Sunday morning the pastor will christen any babies whose parents would like to bring them to this service.

HONOR ROLL: Those persons who have paid their pledges in full since the printing of last weeks bulletin are: Miss Clara Armstron Jas. M. Armstrong, Kenneth Armstrong, Mr. an Mrs. W. B. Armstrong, Mrs Jane Armstrong, Mr and Mrs. W. M. Blalock, Miss Mary John Gasto Mrs. Bertha Guffee, Lloyd Guffee, Mrs. J. T. Ramsey, Miss Gaither Stafford, Mrs. J. W. Stowe, Ben Stowe, Alfred Stowe, Miss Alice Stowe, Miss Minnie Stowe, Mr. Earl McKee, Mr and Mrs. Frank McKee, Mr. and Mrs. Robert Helderman, Erskine Hoover, Mrs. K. M. Beaty, Miss Dorothy Beaty. The following names shou have appeared in an earlier list: Mrs. John Gaston, Mrs. D.V Dellinger, Miss Georgia Dellin

FIRST

METHODIST EPISCOPAL CHURCH

SOUTH

WILSON
North Carolina

****
*****
***
*

REV. A. J. HOBBS
Minister

SUNDAY APRIL 3
1938

MORNING WORSHIP - 11 O'CLOCK

ORGAN PRELUDE "Invocation" Flagler

HYMN 396- "O Day of Rest and Gladness"

THE APOSTLES' CREED

PRAYER

CHOIR RESPONSE - "Threefold Amen" Danish

RESPONSIVE READING, Page 540

THE GLORIA PATRI

SCRIPTURE LESSON

OFFERTORY - "Suffer Little Children" - Lambord

RESPONSE
"All things come of Thee, O Lord, and of Thine Own have we given Thee." Amen.

HYMN 317- "From Every Stormy Wind That Blows"

SERMON Bishop Edgar Blake
Detroit Area, Methodist Episcopal Church

HYMN 364 - "More Love To Thee"

BENEDICTION

****

We welcome to our pulpit today Bishop Edgar Blake of Detroit, Michigan. Members and friends of First Church are always glad to have this man of God in their midst. Bishop and Mrs. Blake are the guests in the home of Mr. and Mrs. Everett Blake and family.

****

EVENING WORSHIP - 8 O'CLOCK

Organ Prelude Rinck
Hymn 227- "Come, We That Love the Lord"
Prayer
Choir Response - "God Be Merciful"
Scripture Lesson
Offertory - "My Jesus, I Love Thee"
Hymn 204- "Rock of Ages"
Sermon
Hymn 259 - "O Master Let Me Walk "
Benediction
Organ Postlude

****

WHY AN ALDERSGATE REVIVAL?

1. We earnestly desire great showers of refreshing upon the Church. Acts 1:8

2. We greatly desire the salvation of all the unconverted of our community. Acts 2: 37, "Now when they heard this, they were pricked in their heart, and said unto Peter and the rest of the apostles, Men and brethren, what shall we do?"

3. We are praying that all who will be converted or reclaimed will be added unto some church and become workers in it. Acts 2:41, "Then they that gladly received the word were baptized: and the same day there were added unto the church about 3,000 souls."

****

Beginning today, all evening services will be held at 8 O'clock instead of 7:30

****

The Woman's Missionary Society will meet Monday Afternoon at 3:30.

****

Forty-four Aldersgate prepatory services of Worship were held in the homes of Methodists in Wilson on Monday and Tuesday evenings of last week with a total attendance of 410. The pastor wishes to express his appreciation to the members opening their homes, to the leaders, and to all that had a part in making them possible. The pastor and officials are much encouraged by the enthusiastic support and cooperation given thus far by the members and friends of the Church.

****

THE ALDERSGATE REVIVAL SERVICES will begin Monday evening at 8 O'clock, with Dr. E. L. Hillman as preacher. Beginning Tuesday the services will be held twice each day. Morning Services at 10:30, and Evening Services at 8 O'clock.

****

Miss Anna Ruth Clark will have charge of the meeting of the Young People's League this evening. The subject to be discussed is "Prayer." Special music will also be a feature of the program. The meeting will be held at 7 O'clock.

****

CALLED MEETING OF THE BOARD OF STEWARDS immediately following the morning service.

****

The regular monthly meeting of the Board of Stewards will be held Tuesday evening, April 5, immediately following the evening services.

****

FIFTH AVENUE
METHODIST CHURCH
407-415 South Fifth Avenue
Wilmington, North Carolina
20 March, 1938

AWAKENING LIFE

There's a softness in the air,
And the green shows everywhere.
The warm rains fall,
The song birds call,
And all the world grows fair!

Overhead the skies are bright,
And the clouds float, fleecy white.
The winds blow fresh,
Gay children dash;
The frogs cheer through the night.

All around sweet flowers smile;
Violets blue, and pansies mild,
Rosebuds demure,
White lilies pure,
Bloom like the heart of a child.

Dancing leaves fill all the trees,
For nesting birds and humming bees.
All nature wakes,
In fields and lakes,
And laughs with every breeze!

Earth answers God and sings His praise,
Does His will through all her days;
Calls men to see,
And bow the knee,
While grateful songs they raise.

Human lives which truly learn
God's great lesson, in return
Will find the spring,
With birds that sing,
And glorious harvest earn!

—*John Cline.*

Rev. John Cline, Pastor
405 South Fifth Avenue. Telephone 2786

We are glad that you are with us to-day!

MORNING WORSHIP

March 20, 1938. Eleven O'clock

ORGAN PRELUDE, *Lenten Meditation* (Gounod)

CALL TO WORSHIP—*The Lord Is In His Holy Temple*

HYMN 146, *Alas! And Did My Saviour Bleed?* (Watts)

THE APOSTLES' CREED

PRAYER; THE LORD'S PRAYER; CHORAL RESPONSE

QUARTET, *The Better Land* (Towner)

RESPONSIVE READING—*Psalm 130*

THE GLORIA PATRI

SECOND SCRIPTURE LESSON—*1st Peter First Chapter*

ANNOUNCEMENTS

OFFERING; OFFERTORY MUSIC

ANTHEM, *Teach Me, O Lord* (Henderson)

CHORAL DEDICATION OF OFFERING

HYMN 79, *Father, How Wide Thy Glory Shines* (Watts)

SERMON, *The Joys Of Persecution, Matt. 5: 10, 11, 12*

HYMN 428, *Must Jesus Bear The Cross?* (Shepherd)

BENEDICTION; DOXOLOGY

ORGAN POSTLUDE, *Postlude* (Battmann)

PROGRAM FOR AFTERNOON AND EVENING

1. The Junior Choir will meet for thirty minutes at 2 P.M. A social trip will be planned.

2. *The Young People's League will meet at 7 o'clock. A new contest, more enjoyable than the former one, will begin this evening.*

3. The pastor will begin at 8 o'clock a series of sermons on "The Great Hymns Of Christianity". The subject this evening will be *Rock Of Ages*. Bring your friends with you to the service.

EVENING WORSHIP

March 20, 1938. Eight O'clock

ORGAN PRELUDE, *Cast Thy Burden* (Mendelssohn)

CALL TO WORSHIP, HYMN 135-*Majestic Sweetness* (Stennett)

PRAYER; CHORAL RESPONSE

SCRIPTURE LESSON-*Psalm 61*

ANNOUNCEMENTS

OFFERING; OFFERTORY ANTHEM

CHORAL DEDICATION OF OFFERING

HYMN 28, *For The Beauty Of The Earth* (Pierpont) (Stanzas 1, 2, 4, and 6)

SERMON, *Rock Of Ages, Exodus 33:22*

HYMN 279, Rock Of Ages

BENEDICTION; DOXOLOGY

ORGAN POSTLUDE, *Meditation* (Morrison)

PROGRAM FOR THE WEEK

1. MONDAY, 7:30, AT THE CHURCH, a Meeting of The Building Fund Committee. Let all be present on time. This will be an important meeting.

Member of Fifth Avenue, have you made an offering to the big payment of the church debt? If not, do so before you sleep to-night!

2. TUESDAY, 7:30, AT THE CHURCH, Another Aldersgate Meeting of the Church School Workers' Council.

If you are a teacher or officer in the Church School, it is your duty to attend this meeting if your health will permit.

3. WEDNESDAY, 8 O'CLOCK, AT THE CHURCH, The Mid-Week Service. The fourth lecture on The Origin, Progress, and Future of Methodism will be given.

Young folks have been attending these Mid-Week Services more and more. Have you?

A CENTRIFUGAL FAITH

Before John Wesley's heart was strangely warmed with the Holy Spirit, he was continually concerned about himself, the saving of his own soul. But after that happy experience, his main purpose and constant prayer was the salvation of others. He had changed from a centripetal religion to a centrifugal religion. His great joy was found in the leading of other souls into the same happy faith which he had received. The Episcopal Church tried to stop him, but he could not be stopped.

He told the Bishop, "I am a priest of the Church universal." "I look upon all the world as my parish, thus far, I mean, that in whatever part of it I am, I judge it meet, right, and my bounden duty to declare, unto all that are willing to hear, the glad tidings of salvation. This is the work which I know God has called me to do; and sure I am that His blessing attends it."

The great Methodist revival in England was really the beginning of the modern Missionary movement of Protestant Christianity.

Wesley sent out his preachers into all England, Scotland, Ireland, America, and followed them with his instructions, advice, and support. His preachers pressed continually farther on into new fields of service and conquest for the Master. They preached, made converts, organized Societies, left them with Class Leaders, and pressed on to new territory. There was a yearning in their hearts for lost humanity everywhere; Jesus by His Spirit was constantly saying to them, "Press on!"

The man who does not believe in Missions, that is the Gospel for all the world, but is satisfied

if he has a church and a pastor and a hope for his own family, does not really have a hope! He is not a real Methodist and not a Christian!

Methodist Episcopal Church, South

SUNDAY BULLETIN

A Congo Camp Meeting

The large tabernacle of palm branches and fronds seemed almost to spring from the ground, and dozens of little temporary huts appeared as if by magic on the wide campground not far from Wembo Nyama station in the Congo Mission—for the time had come for the annual camp meeting, and many huts were needed to house and care for the throngs that attended. How the people of the Congo do love these camp meetings! They come from near and far, many of them tramping more than 100 kilometers to reach the spot. At a recent Congo camp meeting the missionary counted representatives present from 56 villages, some of whom had come as much as 250 kilometers and had been "on the path" many days.

The largest single crowd during the last camp meeting season was at the Wembo Nyama campground, a crowd approaching the 2,000 mark. The combined attendance of the Wembo Nyama and Lodja districts was 31,916, and nearly 1,400 came forward to the altar for prayer. Many gave up their polygamous lives and turned toward the Way of Truth and Life, while hundreds of others were reclaimed from backsliding. What a sight to see these hundreds of black people, who had never known any religion but

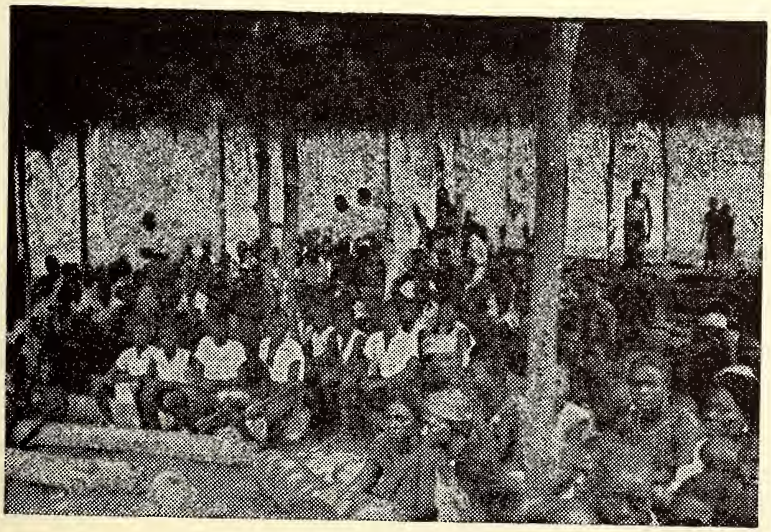

CAMP MEETING AT WEMBO NYAMA, AFRICA

The First Methodist Episcopal Church, South

CHARLOTTE, NORTH CAROLINA

C. C. WEAVER, Pastor

SUNDAY, MARCH 13, 1938

Morning Worship, 11:00 A. M.

*The Chimes—10:45 to 10:55
*Prelude—"In the Cathedral" ..... Pierne
Doxology
*Hymn 6—"Ye Watchers and Ye Holy Ones" ..... Riley
The Apostles' Creed
Prayer
*
Anthem—"Bow Down Thine Ear" ..... Parker
Responsive Reading: Eleventh Sunday, First Reading (Page 535)
The Gloria Patri
Offertory—"The Lord Is My Shepherd" ..... DeLeone
Offertory Response
*
Hymn 379—"I Love Thy Kingdom, Lord" ..... Dwight
Scripture Reading: Romans I
Sermon—Theme: **"One Man's Message"** ..... The Pastor
Hymn 164—"Al Hail the Power of Jesus' Name" ..... Perronet
Benediction
Choral Response
Postlude—"Exaltation" ..... Warner

Evening Worship, 7:30 P. M.

*The Chimes—7:15 to 7:25
*Prelude—"Ave Maria" ..... Arcadelt
Hymn 56—"Sun of My Soul" ..... Keble
Prayer
*
Anthem—"O Blest Are They" ..... Tschaikowsky
Announcements
Offertory—"Jesu, Priceless Treasure" ..... Bach-Cruger
Offertory Response
*
Hymn 259—"O Master, Let Me Walk With Thee" ..... Gladden
Scripture Reading: Romans 6
Sermon—Theme: **"Where There Is No Wage Cut"** ..... The Pastor
Hymn 226—"O Jesus, I have Promised" ..... Bode
Benediction
Choral Response
Postlude—"Festival Hymn" ..... Bartlett

*Worshippers may be ushered to their pews.

New Members

First Methodist Church welcomes into its fellowship, by transfer of certificate Mrs. Hugh J. Barger, 2216 East Fifth Street, from Mint Hill, N. C.

Madrigal Singers

A special feature of the service this evening at 7:30 will be the music furnished by the Madrigal Singers. This group of selected voices is one of the choral organizations of Central High School and is under the direction of Mr. Oliver Cook. We are happy to have these young people lead us in our evening worship.

Ushers

Ushers for today are as follows: T. W. Aldred, Captain, R. D. Hines, Ben Betts, Jr., O. G. Penegar, Hayden Smith, Roy A. Padgett, H. W. Weeks, G. L. Whisnant, Earl O. Reynolds, John S. Proctor, R. M. Conder, Jr., G. R. Fleming, W. M. Lybrand and F. C. Fischrupp.

ANNOUNCEMENTS

Mid-Week Prayer Service

The regular mid-week Prayer Service will be conducted by the pastor on Wednesday evening at 7:30 in the Chapel. You are asked to be present.

Brantley Wesley Bible Class

The Brantley Wesley Bible Class will meet on Tuesday evening, March 15, at 8:00 o'clock with Mrs. J. E. McCabe, 806 East Tremont Avenue. Mrs. G. P. Kerr and Mrs. W. E. Kerr are joint hostesses. All members are urged to attend.

Inspirational Meeting

The Inspirational Meeting of the Woman's Missionary Society will be held Monday afternoon at 3:30 at the church. Miss Janet Robinson, Bible teacher of the city schools, will be guest speaker. All the women of the church are invited to be present.

Annual Banquet

The annual banquet of the Wesley Fellowship Department will be held on Friday evening, March 18, at 7:30 at Thacker's. A fine program has been arranged, and those in the department who have not already made their reservations are asked to phone them in to the church office.

The Upper Room

Copies of the April, May, and June issue of the Upper Room will be found in the vestibule of the church. This is the Aldersgate Commemoration number and each meditation in this issue was carefully prepared with a view to its spiritual appropriateness for the day designated and its devotional value to the whole theme of the Aldersgate Commemoration. Its daily use will be helpful to an understanding of the real meaning of Aldersgate and enable you to share its spirit.

Quarterly Conference

Our Second Quarterly Conference was held last Monday evening with Rev. G. T. Bond presiding. Among other business the following were elected delegates to the District Conference, which will be held in May at Myers Park Church: J. L. Wilkinson, E. R. Bucher, J. A. Bell, and J. B. Ivey. Alternates: G. W. Patterson, W. E. Jordan and P. C. Whitlock.

Mr. J. B. Simpson was elected to fill a vacancy on the Board of Stewards.

Palm Sunday

The pastor plans to receive a class into the church at the morning service on April 10.

At an afternoon service he will baptize children in a service especially arranged for that purpose. Please phone the names of all who are interested in either service to Miss Short in the church office.

Question Box

Sometimes people want to ask questions or make suggestions and are timid about it. To help them we have placed a questions box in the vestibule. If you want to ask questions, make a suggestion as to church work, ask the pastor to discuss any subject or text, please write on slip of paper and drop in box. These papers need not be signed.

The Pastor Says:

"I believe the hardest thing to get is information. I am constantly asking for names of people who should join the church or bring their letters and seldom receive any response. I dare say every member of the church could furnish at least one such name if they tried. Please help me this much."—C. C. W.

Excerpt from Letter

"Bishop Arthur J. Moore reports that the whole territory occupied by our mission in China has been blanketed by the terrible ravages of this ruthless undeclared war. Seventy-three of our buildings in Soochow are now occupied by Japanese soldiers. All of them were first looted. Four of them have been bombed. Laura Haygood Chapel is being used as a horse stable."—W. G. Cram.

World Outlook

Mrs. James S. Sease, agent for our church, is receiving subscriptions to the World Outlook. This magazine keeps us in touch with every phase of our mission work and should be in the home of every Methodist family. It is a magazine that all the family will enjoy. Give Mrs. Sease your subscription. Subscription price: $1.00 per year.

witchcraft and superstitions, file into the tabernacle, seat themselves on the logs on the ground (used as benches) and humbly bow in prayer. Even the tiny tots bowed their faces in their hands for a moment as they entered. "When I observe these people and see the difference in those into whose lives Christ has entered, I am convinced that in Christianity we have a religion that works," declares a new missionary to the Congo. "The people in the Congo may have a long way to go, but the progress some of them are making is most encouraging."

FACTS AND FIGURES

Granbery College at Juiz de Fora, Brazil, was the first Methodist school for boys in Brazil. It was founded in 1890. Nearly 700 students are now enrolled.

* * *

Severance Hospital, the great union medical college and hospital in Korea, takes care of 3,000 in-patients annually and gives about 70,000 treatments in its dispensaries.

* * *

Preachers in the Korean Methodist Church are so few that there are vacant circuits all over the work, not even enough supply preachers being available to fill the pulpits.

* * *

The value of an American postage stamp will feed an adult refugee in China for one day, and 90 cents will keep him from starvation for an entire month.

* * *

At a special religious service conducted recently at Kwansei Gakuin, Methodism's largest school for men in Japan, 600 college students rose simultaneously upon an invitation to accept Christ.

* * *

Kwansei Gakuin is Methodism's largest school for men in Japan, enroling about 3,000 students. It is maintained jointly by the Methodist Episcopal Church, South, the United Church of Canada, and the Japan Methodist Church.

KNOW YOUR METHODISM

The Methodist Church in the United States was organized at the Christmas Conference in Baltimore, Md., in 1784. Sixty preachers, the eldest 32 years of age, were present. They declared their purpose to be "to reform the continent and spread spiritual holiness over the land."

* * *

In 1784 there were 84 Methodist ministers in the United States and 15,000 communicants. Today in all branches of Methodism there are 45,000 ministers and more than 10,000,000 communicants.

* * *

Since 1882 the Methodist Episcopal Church, South, through its department of Church Extension has aided in building more than 12,000 churches. Still there are nearly 1,000 Southern Methodist congregations without houses of worship. Your benevolent dollar helps to erect church buildings for such as these.

* * *

The General Conference is the supreme law-making body of the Church. It is composed of an equal number of clerical and lay delegates. It meets quadrennially to review the work of the Church, make rules and regulations, elect bishops, and other connectional officers. The General Conference of 1938 meets in Birmingham, Ala., April 28.

* * *

Southern Methodism has twelve hospitals in the United States, which treat annually over 35,000 patients.

* * *

"Nearly every day I am asked for money for a good cause," says a Methodist layman. "But none is comparable to what we call our benevolences. My benevolent dollar spreads all over the world—preaching, teaching, healing, building, serving."

TRINITY METHODIST CHURCH

Market Street at Fourteenth
Wilmington, North Carolina

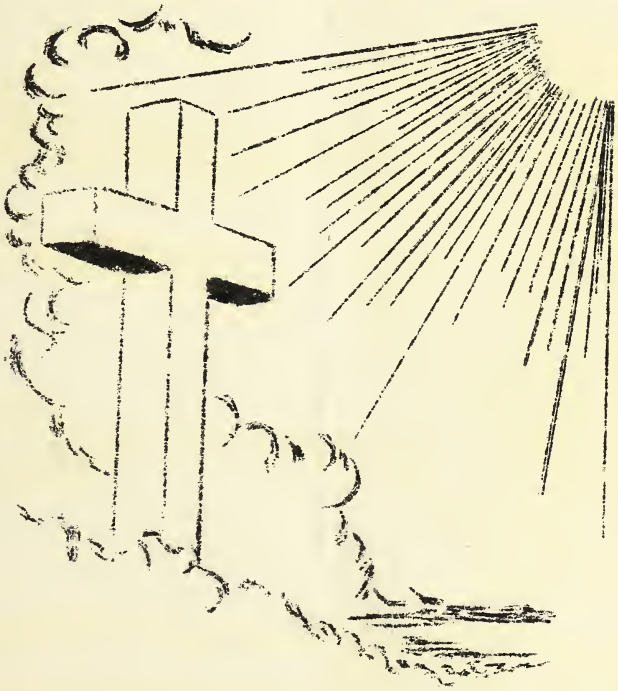

Whosoever thou art that worshipest in this church, enter it not without the spirit of reverence, and leave it not without a prayer to God for thyself, for those who minister, and for those who worship here.

Vol. 3 No. 11

TRINITY METHODIST CHURCH

Robert L.Jerome,Minister

February 27, 1938

9:45 THE CHURCH SCHOOL, H.A.Marks, Superintendent

*

11:00 MORNING WORSHIP

THE PRELUDE
THE CALL TO WORSHIP
THE HYMN, No. 4 Grant
*THE INVOCATION,concluded with Lord's Prayer
THE RESPONSIVE READING, 9th.Sunday, Pg. 533
THE APOSTLE'S CREED
THE GLORIA PATRI
*THE SCRIPTURE LESSON Philippians 1:9-21
*THE PASTORAL PRAYER
*THE CHORAL RESPONSE
THE ANNOUNCEMENTS
*THE OFFERTORY
THE HYMN, No. 202 Wesley
THE SERMON "A SENSE OF WHAT IS VITAL"
THE HYMN, No. 221 Havergal
THE BENEDICTION
THE DOXOLOGY
THE POSTLUDE

*

7:15 THE HI-LEAGUE. Topic: "The Way To Friendship." Leader: Kelly Jewell.

7:15 THE EPWORTH LEAGUE. Topic: "Windows of the Soul." Leader: Arthur Craig.

*

Please fill in with information and either place on the collection plate or hand to pastor.

Name _____ Address _____

Sick _____ Recently Moved to City _____

Other Information _____

is maintained jointly by the Meth- ing."

:00 EVENING WORSHIP

THE PRELUDE
THE CALL TO WORSHIP
THE HYMN, No. 89 Watts
*THE EVENING PRAYER
*THE CHORAL RESPONSE
*THE SCRIPTURE LESSON Philippians 4:4-23
THE ANNOUNCEMENTS
*THE OFFERTORY
THE HYMN, No. 348 Bernard of Clairvaux
THE SERMON "THE SECRET OF JOY"
THE HYMN, No. 358 Plumptre
THE BENEDICTION
THE DOXOLOGY
THE POSTLUDE

*

MEETINGS DURING THE WEEK

:00 MONDAY. Supper meeting for the Intermediate Council.

:00 WEDNESDAY. Aldersgate Rally at Lumberton with speeches by Bishops Hughes and Kern and others.

:30 WEDNESDAY. Aldersgate Rally for young people at Lumberton with speeches by Bishop Kern and Rev. R. D. Ware.

:00 WEDNESDAY. Mid-week service with talk by H.E.O'Keef.

:00 THURSDAY. Choir Rehearsal.

:45 FRIDAY. World Day of Prayer at St. Johns Episcopal church, Third Street at Red Cross.

:00 FRIDAY. Service at Red Cross Sanitorium. Committee: H. A. Marks, J. A. Lawson, and G. T. Morgan.

:15 FRIDAY. Boy Scouts. Thomas White, Scoutmaster.

*

*

CHURCH DIRECTORY

Bishop: Paul B. Kern, D. D., Durham, N. C.
Presiding Elder: Rev. W. A. Cade, 519 Grace Street
Minister: Rev. Robert L. Jerome, 1908 Princess St.

BOARD OF TRUSTEES

J.C.Parker, Chair.
Pomeroy Nichols
J.E.Willoughby
Mrs T.D.Love, Jr.
A.B.Lynch
T.R.Jones
Mrs G.H.Hutaff
E.M.Dewey
E.V.McKensie

BOARD OF STEWARDS

R.S.McKeithan, Ch.
H.A.Marks, Treas.
H.E.O'Keef, Ch.Fin.
Mrs W.H.Andrews
J.R.Chasten
E.R.Clarke
H.Coughenour
H.E.Cranford
W.C.Davis
A.R.Hardwick
W.H.Hayes
Mrs S.F.Highsmith
J.D.Howell
Mrs Thos.Hunter
Mrs G.H.Hutaff
T.R.Jones
J.A.Lawson
Mrs T.D.Love, Jr.
T.J.Morris
E.L.Mathews
G.T.Morgan
D.B.Robinson
Robert Romeo
J.E.Sneeden
B.F.Sutherland
I.J.Sutton
(Mrs) E.M.Westbrook
C.E.White
J.H.Womble
C.F.Williams
J.E.Willoughby
I.C.Wright

CHURCH SCHOOL

Gen. Superintendent, H. A. Marks
Treasurer, W. C. Davis
Supt. Adult Division, J. A. Lawson
Supt. Young People's Div., Mrs W. C. Davis
Supt. Children's Div., Mrs L. R. Kirk

WOMAN'S MISSIONARY SOCIETY

President, Mrs E.L.Mathews Vice Pres. Mrs C.R.Talley

CIRCLE CHAIRMEN

No. 1 - Mrs W.G.Brummitt
No. 2 - Mrs T.R.Jones
No. 3 - Mrs Paul Gray
No. 4 - Mrs B.F.Sutherland
No. 5 - Mrs J.R.Chaston
No. 6 - Mrs T.R.Cox
No. 7 - Elizabeth Clarke

CHOIR

Director, Mrs Vernon G.Avery
Pres. Mrs J.L.Baldwin
Organist, Mrs Ray Funderbunk
Ch.Music Com. J.R.Chasten

BULLETIN COMMITTEE

Miss Louise Gordon
Miss Coy Rankin
Mrs E.L.Prince
Miss Sallie Schwing
Miss Cornelia Walker

*

CHURCH SECRETARY, Mrs M.H.Shepherd, 1700 Princess St.
RECORDING STEWARD, J. R. Chasten

is maintained jointly by the Meth- ing."

Main Street
Methodist Episcopal Church, South

Thomasville, North Carolina

REV. CORNELIUS M. PICKENS, Pastor

400 E. Main St. Phone 379

REV. W. A. LAMBETH, D. D.
Presiding Elder

REV. PAUL BENTLEY KERN, D. D.
Bishop

ENMEI YUE, M. D., Changchow, China, Missionary

O Come,
Let us worship and bow down,
Let us kneel before the Lord our maker;
For He is our God;
And we are the people of His pasture,
And the sheep of His hand.

Sunday, March 20, 1938

MORNING WORSHIP AT 11 O'CLOCK

ORGAN PRELUDE: "Alla Capella" ---------- Purcell

INVOCATION SENTENCE:

HYMN: 469 ---------- Ozora S. Davis

THE APOSTLES' CREED:

PRAYER, Concluded with the Lord' Prayer in unison

ANTHEM: "Still, Still With Thee" ---------- Parker

RESPONSIVE READING: Twelfth Sunday, First Reading, Page 536

THE GLORIA PATRI

SCRIPTURE READING: Acts 17:22-34

ANNOUNCEMENTS:

OFFERTORY: "Fanfare" ---------- Du Bois

HYMN: 465 ---------- Frank Mason North

SERMON: Subject: "A Man With a Stirred Spirit" ---------- Pastor

HYMN: 475 ---------- Mary A. Thompson

BENEDICTION:

POSTLUDE: "Finale" ---------- Douglas

EVENING WORSHIP AT 7:30 O'CLOCK

ORGAN PRELUDE: "Solitude" ---------- Serber

HYMN: 185 ---------- Gerhard Terstugen

PRAYER:

HYMN: 184 ---------- John H. Stockton

SCRIPTURE READING: Math. 25:14-30

OFFERTORY: "Melody at Twilight" ---------- Atherton

HYMN: 72 ---------- M. D. Babcock

SERMON: Subject: "The Man With One Talent" ---------- Pastor

DOXOLOGY:

BENEDICTION:

POSTLUDE: "March" ---------- Rogers

PERSONAL RESPONSIBILITY

If this world or this community or this church are not what we would like to see them be, what are we doing to make them such? Let us remember that all human society is yet in the making. Each person is one unite in the process. Each person has a will and can, therefore, add to or take from the beauty and glory of this human society.

COLLEGE STUDENTS

A few weeks ago some college students were forced to leave the institution because they could not pay the college fees. These fees were not large. A little help from the out side would put one of these students through the college year. To help such students, provided, they are capable and willing, is to help society at the point where help will do most good. To feed a hungry personality is a much greater good than to feed a hungry body.

NOTICE

If you can not find any where else to go this evening you might come to preaching in this church. The preacher may be talking about you, and you might like to hear what he has to say. Better to hear him yourself than to hear some one else try to tell you what he said about you.

CHURCH SCHOOL ATTENDANCE

If you are not in the Church School every Sunday morning, why not? There are some reasons, there are more excuses. Is yours a reason or just an excuse? The preacher will talk about your excuse tonight, but you may have an excuse not to hear him. All Church School officers and teachers should hear the preacher to-night.

PRODUCTION

How much did it cost last year to bring one person into this church on profession of faith? When you work out the answer you will find that it is high. We do not pay too much but the production is too small. We make our round of work with too little thought of the production. The responsibility for production rests with the leaders.

WARMED HEART

"I felt my heart strangely warmed . . . I then testified openly to all there what I now first felt in my heart." So said John Wesley to a small group on May 24th, 1738. Some such experience as that has built the Methodist Church. Christ experienced produces a christianity organized. The purpose of that organization is to testify to the experience. If there is no experience the organization is dead.

ANNOUNCEMENTS

The Young People meet this evening at 6:45 with Miss Evelyn King, leader. Preaching this evening at 7:30. Prayer meeting and Study Class Wednesday evening at 7:30.

Board of Stewards, 1937-38—Dr. C. H. Phillips, Chmn., Geo. D. Finch, Vice-Chmn., Robert C. Rapp, Treas., James E. Lambeth, Asst. Treas., Robert Williams, Sec., Mrs. L. C. Bridges, M. L. Bales, W. P. Beck, R. B. Carpenter, Jerome Collett, Carson Cox, G. E. Crowell, Ed Cobb, W. H. Curlee, Dr. R. K. Farrington, T. Austin Finch, J. F. Garner, Fred Gray, J. C. Green, Paul Green, C. F. Grubb, John Hall, E. S. Harrison, Dr. O. R. Hodgin, C. M. Hoover, T. E. Jennings, Chas. F. Lambeth, J. Walter Lambeth, Harry L. Lambeth, D. T. Lambeth, G. W.Lyles, D. W. Maddox, Willie B. May, Carl A. Moore, John R. Myers, Walter F. Newby, Ed F. Pepper, J. Glenn Pennington, R. L. Pope, Walter Rapp, H. B. Shoaf, R. L. Shuford, Clyde Tesh, Ralph Wilson, J. T. Yarbrough, J. N. Hauss.

Budget and Finance Committee—R. L. Pope, Chairman; Robert C. Rapp, George D. Finch, James E. Lambeth, T. E. Jennings.

Children's Home Committee—Ed F. Papper, Chairman, M. L. Bales, Walter Rapp, R. M. Cooksey, Walter F. Newby, Ed Cobb, Tom Johnson.

Golden Cross Committee—Dr. R. K. Farrington, Chairman; Charles F. Lambeth, Miss Ella Dorsett.

Church Property Committee—Geo. D. Finch, Chairman; R. L. Shuford, Glenn Pennington.

Plate and Usher Committee—E. S. Harrison, Chairman; Walter F. Newby, Walter Rapp, Clyde Tesh, C. M. Tomlinson, Robert C. Rapp, Tom Hedrick, Fred Gray, R. L. Shuford, Dr. O. R. Hodgin, W. H. Curlee, R. B. Carpenter, Julius Green.

Sacrament Committee—Mrs. James E. Lambeth, Chairman; Mrs. E. L. Webb, Mrs. R. M. Cooksey, Mrs. W. H. Peace, Miss Ella Dorsett, Mrs. H. R. Kyser.

Trustees of Church Property—John R. Myers, Chairman; T. E. Jennings, Dr. C. H. Phillips, Carl A. Moore, Henry Rapp, James E. Lambeth.

Church School—Charles F. Lambeth, Superintendent; R. B. Carpenter, Assistant Superintendent; Mrs. M. L. Bales, Superintendent Cradle Roll; Amos Ragan, Secretary; James Hoover, Assistant Secretary; Bobby Carpenter, Assistant Secretary.

Board of Christian Education—C. F. Lambeth, C. M. Pickens, Dr. J. C. Pennington, Luther Beck, Lewis Cranford, C. F. Gibson, Miss Lillian Yow, R. B. Carpenter, E. J. Jarrett, Jr.

Missionary Committee—W. H. Curlee, Chairman; Mrs. J. C. Green, R. L. Pope, R. C. Rapp, Mrs. E. J. Jarrett, Mrs. J. F. Garner, Mrs. T. Austin Finch, M. C. Hamrick, Mrs. Harry Culp, Harry Lee Lambeth, Paul Hassler, Mrs. Gladys Herring.

Pulpit Committee—J. E. Lambeth, Chairman; T. A. Finch, Glenn Pennington, Dr. O. R. Hodgin.

Boy Scout Committee—Bob Williams, Chairman; A. L. Elliott, Bob Carpenter, J. E. Lambeth, Frank File.

Music Committee—Geo. D. Finch, Chairman; Walter Rapp, Chas. F. Lambeth, Carl A. Moore, Ralph Wilson, Willie B. May, R. L. Shuford.

Woman's Auxiliary— Honorary President, Mrs. F. S. Lambeth; President, Mrs. J. E. Lambeth; First Vice-President, Mrs. O. C. Wall; Second Vice-President, Mrs. R. M. Cooksey; Corresponding Secretary, Mrs. W. H. Peace; Recording Secretary, Mrs. D. W. Maddox; Treasurer, Mrs. Willie May; Circle Chairmen, Mrs. T. Austin Finch, Mrs. O. C. Wall, Mrs. R. H. Holliday, Mrs. Stuart Burton.

Janie Tuttle Missionary Society—President, Mrs. R. E Watkins; Vice-President, Mrs. Paul Green; Corresponding Secretary, Miss Beulah Norment; Recording Secretary, Mrs. Sim Pollock; Treasurer, Miss Marie Jones.

Lochie Rankin Missionary Society—President, Miss Mae Smith; Vice-President, Mrs. E. J. Jarrett. Jr.; Secretary and Treasurer, Miss Lillian Shuford

A. L. M. Choir—Miss Eugenia Booth, Director; Mrs. R. W. Crews, Organist, Mrs. J. O. Branson, Mrs. James Clemmons, Mrs. Geo. D. Finch, Mrs. E. J. Jarrett, Jr., Mrs. Willie B. May, Mrs. F. C. Smith, Misses Clara Harrison, Dorothy Jarrett, Maggie Johnson, Lillian Shuford, Sallie Ruth Shuford, Mae Smith, Frances Stone, Lillian Yow, Messrs. James Clemmons, Luther Clemmons, John Glover, Joe Montgomery, H. M. Poe, A. L. Rains, Harold Smith.

DUKE MEMORIAL

M.E. CHURCH, SOUTH

DURHAM, N. C.

Dr. Paul B. Kern, Bishop
H. B. Porter, Presiding Elder
H. C. Smith, Pastor
Miss Mildred Breedlove, Church Sec.
Miss Helen Eubanks, Organist

WORSHIP SERVICE
MAY 15, 1938
11:00 A. M.

The Organ Prelude
The Call to Worship
Hymn 341, - - - - - - - - - - - - Oxenham
The Prayer & Response
The Anthem: "Penitence" - - - - Maunder
Soloist: Mrs. MacKinney
Quartette: Mrs. Helman, Mrs. Whitted
Mr. Mann, Mr. Anderson
The Responsive Reading: Page 547
The Gloria Patri
The Scripture Reading
The Offertory: "Hold Thou My Hand"
Briggs
Mr. & Mrs. Watson
Hymn 317, - - - - - - - - - - - - - Stowell
The Sermon: "Where Men Are Made" -Pastor
Hymn 364, - - - - - - - - - - - - Prentiss
The Benediction & Organ Postlude

Those who heard our Junior Choir the last time they sang for us will not need to be urged to hear them this evening. The service will begin at 8:00 o'clock.

We are happy to welcome the following new members today: Mr. and Mrs. Charles A. Pamplin, Jr. who comes from Reidsville, N. C., and are now living in the Erwin Apts.; Floyd M. Patterson who comes from Grace Church, Oklahoma City, and is now in the School of Religion at Duke University.

Bishop Kern, who has been with us four years, has been assigned to Conferences in Kentucky, Tennessee and Florida. We are sorry to lose him for no bishop was ever held in higher favor by the Duke Memorial people than is Bishop Kern. He and his family have been a great blessing to our Church and we shall not soon forget them. While his work is elsewhere we sincerely hope they will not be in any hurry to move from Durham.

All those who know Bishop Purcell, our new bishop, speak in highest praise of him and his work. We welcome him to North Carolina and feel sure he will carry forward the work in the four great Conferences to which he has been assigned. He will make his home in Charlotte.

The Circles will meet Monday as follows: (1) With Mrs. W. P. Henry, 612 W. Chapel Hill Street at 3:30. (2) With Mrs. E. S. Yarbrough, 1607 Hermitage Court at 3:30. Mrs. C. B. Pifer joint hostess. (3) With Mrs. E. C. Brooks, 1622 University Drive at 3:30. Mrs. A. H. Borland, Mrs. James Simpson joint hostesses. (4) With Mrs. S. J. Angier, 1021 West Trinity Avenue at 3:30. (5) With Mrs. T. W. Young, 901 West Markham Avenue at 3:30. (6) In the Ladies' Parlor at 7:30. (7) With Mrs. Irving Allen, 911 Monmouth Avenue at 3:30. Mrs. W. B. North joint hostess. (9) With Mrs. J. P. Breedlove, 407 Watts Street at 7:30. Mildred Breedlove joint hostess.

It is time to enroll in the Golden Cross. The enrollment fee is $1.00 and that gives hospital treatment to a charity patient for one day. Brother Alton Knight is the director for this Church.

BOARD OF STEWARDS:
Honorary Chairman - W. P. Henry
Chairman - C. E. Jordan
Vice-Chairman - Mrs. J. E. Stagg
Secretary - Sam J. Angier
Treasurer - Dolian Harris
Meets - Tuesday after the first Sunday at 7:30 P. M.

WOMAN'S MISSIONARY SOCIETY:
President - Mrs. W. P. Clements
Treasurer - Mrs. James Cannon, III
Meets - First Monday at 3:30.
Circles:
I, Chairman - Mrs. H. C. Smith
II, Chairman - Mrs. J. M. Heldman
III, Chairman - Mrs. Allen Tyree
IV, Chairman - Mrs. Harris King
V, Chairman - Mrs. C. R. Jones
VI, Chairman - Mrs. Maude W. Dunn
VII, Chairman - Mrs. J. N. Highsmith
VIII, Chairman - Mrs. W. H. Cherry
IX, Chairman - Miss Margaret Smith
Meet - Third Monday.

BOARD OF CHRISTIAN EDUCATION:
Chairman - Holland Holton
Secretary - Miss Charlotte Corbin
Meets - Tuesday before the first Sunday.

SUNDAY SCHOOL:
General Supt. - Irving Allen
Assistant Superintendents:
Adult Division - A. A. Long
Y. P. Division - A. M. Proctor
Children's Division - Alton Knight

BOY SCOUTS:
Scout Master - R. N. Wilson

Janitor - - - - - - - - - Charlie Winston

CENTRAL METHODIST EPISCOPAL CHURCH SOUTH

ASHEVILLE, NORTH CAROLINA

W. A. STANBURY, *Pastor*, 12 Ravenscroft Drive
M. T. SMATHERS, *Presiding Elder*, 20 Watauga Street
PAUL B. KERN, *Bishop*, Durham, N. C.
MRS. M. C. CLAYTON, *Office Secretary*

TELEPHONES: Office and Study 4780 -:- Parsonage 1619

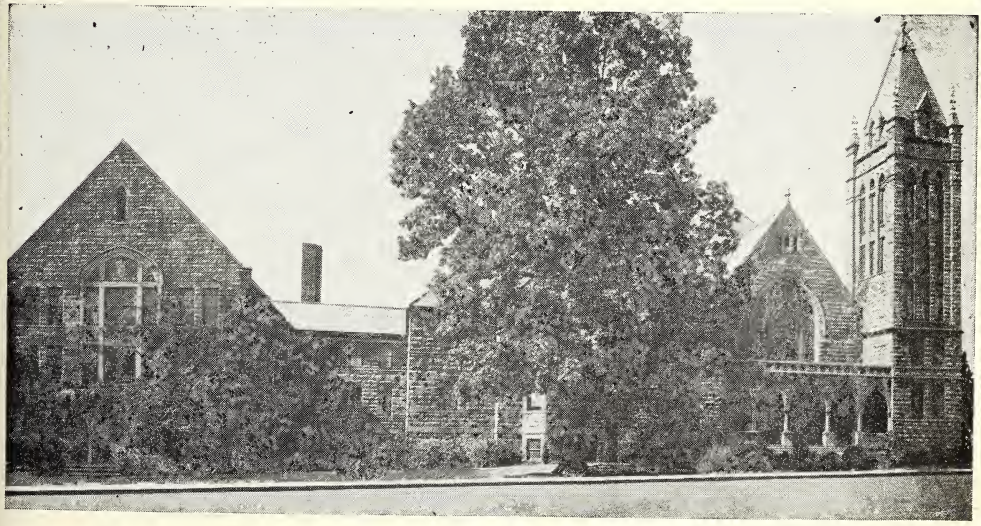

Chairman Board of Stewards ..... C. N. BROWN
Vice-Chairman ..... F. A. MICHAEL
Secretary ..... W. RANDALL HARRIS
Treasurer ..... A. C. GOODMAN

Executive Council .....
F. R. BAKER
C. S. BROWN
W. W. MOORE
C. E. MORGAN
C. A. RAYSOR
T. C. SMITH

Superintendent of Church School ..... C. E. MORGAN
Director of Music ..... J. FRANCIS GRIFFITH
Organist ..... MRS. B. E. BLANTON
President Missionary Society ..... MRS. C. S. BROWN

SUNDAY, MAY 1, 1938

Morning Worship—11:00 o'clock.

ORGAN PRELUDE—"March of Priests, from Semiramide" ..... *Rossini*
CALL TO WORSHIP—"Let the Words of My Mouth" ..... *Baumbach*
PROCESSIONAL, HYMN 9—"My God, I Thank Thee" ..... *Adelaide A. Proctor*
APOSTLES' CREED
THE INVOCATION AND LORD'S PRAYER
ANTHEM—"O Light Divine" ..... *Archangelsky*
RESPONSIVE READING—Eighteenth Sunday, First Selection, Hymnal ..... Page 544
"GLORIA PATRI"
THE LESSON FROM THE HOLY SCRIPTURES ..... Jer. 1:1-10
THE PASTORAL PRAYER
THE OFFERING:
OFFERTORY ANTHEM—"The Lord Is Exalted" ..... *West*
PRESENTATION OF OFFERING: "All Things Come of Thee, O Lord, and of Thine Own Have We Given Thee"
HYMN 299—"I Want a Principle Within" ..... *Charles Wesley*
THE SERMON—*Something to Live For* ..... John 18:37
HYMN 376—"Dear Master in Whose Life I See" ..... *John Hunter*
THE BENEDICTION AND CHORAL RESPONSE
ORGAN POSTLUDE—"Alla Marcia in D" ..... *Hackett*

●

Evening Service—8:00 o'clock.

ORGAN PRELUDE—"Adagio from Moonlight Sonata" ..... *Beethoven*
OPENING CHORUS—"Hosanna, Loud Hosanna" ..... *Old German of 1784*
Junior Choir
HYMN 240—"What a Friend We Have in Jesus" ..... *Joseph Scriven*
PRAYER
ANTHEM—"The King of Love My Shepherd Is" ..... *Shelley*
Soloists: Miss Alexander, Mr. Hickman
THE LESSON FROM THE HOLY SCRIPTURES.
THE OFFERING:
OFFERTORY ANTHEM—"Seek Ye the Lord" ..... *Roberts*
Soloist: Mr. Marple
PRESENTATION OF OFFERING: "All Things Come of Thee, O Lord, and of Thine Own Have We Given Thee"
HYMN 278—"Lead On, O King Eternal" ..... *Ernest W. Shurtleff*
ADDRESS—*High Living* ..... By Dr. Samuel W. Grafflin
HYMN 225—"Take My Life, and Let It Be" ..... *Frances R. Havergal*
THE BENEDICTION AND CHORAL RESPONSE
ORGAN POSTLUDE ..... *Whiting*

●

CALENDAR FOR THE WEEK:

TODAY:
9:35—Church School
11:00—Morning Service
6:30—Young People's Meeting
8:00—Evening Service

MONDAY:
6:30—Stewards' Supper Meeting

WEDNESDAY:
10:00—Spiritual Life Group
8:00—State Choir Festival

THURSDAY:
3:30—Junior Choir Rehearsal
7:30—Adult Choir Rehearsal

FRIDAY:
3:30—Girl Scouts
7:30—Boy Scouts

●

We are glad to welcome into the membership of our church today, Mr. and Mrs. G. C. King, their son Howard, and their daughters, Lila Gordon, Mary Logan and Katherine King (Forest City), 387 Kimberly Avenue.

Dr. L. W. Elias, Chairman of the Golden Cross Committee of our church, together with other members of his committee, is laying plans for the observance of Golden Cross Sunday one week from today. Members of our congregation will be given an opportunity to enroll as members of the Golden Cross, junior members paying 25 cents or more and adult members $1.00 or more. Amounts received will be applied to the relief of human suffering within the bounds of our own Conference. Reverend L. B. Abernethy, Superintendent of the Hugh Chatham Memorial Hospital of Elkin, will be present next Sunday to bring a word of greeting from that institution. Let us be prepared to make a great offering for the aid of people who need hospital treatment but cannot provide it for themselves.

●

A great many High Schools in this part of the state have already held their commencement exercises. Others, the Lee H. Edwards High School among them, will graduate their senior classes later. A number of the young people of Central church belong to these graduating classes. Our heartiest congratulations to them! Many, if not most of them, are just now debating whether they can go to college next fall or not and in case they can go, what college or university they shall attend. It is fitting that those of us who are older should give them encouragement, at least at two points. First, try to be helpful by urging that they go to college and that they select one suited to their needs and ambitions. Second, it should be borne in mind that many wish to go to college who are financially unable to do so. No man or woman who has even a small surplus can make a better investment than to extend assistance by way of loans or otherwise to ambitious young people who are striving to get an education.

●

Mr. J. R. Rice, a member of our Board of Stewards, who has been ill for many months has gone with Mrs. Rice to his old home at Maribel, N. C., where he will spend some weeks or months. Mr. Rice is much improved and hopes by this extended period of rest and freedom from responsibility to regain his health.

●

All Southern Methodists are watching the proceedings at Birmingham with the greatest interest. The 472 members of our General Conference are there dealing with one of the greatest questions which have ever confronted our people. In the next two or three days the issue of Unification will be settled. Let us hope and pray that they may be guided in all their decisions by the Spirit of God. So far as is known, the sentiment here is quite one hundred per cent in favor of Unification. We eagerly and prayerfully await the outcome.

●

The Fellowship meeting for members of our church and their friends which was held Friday, April 22, was a decided success. Nearly 300 persons were present and the best of spirit prevailed. Greetings to the new members of our church were brought by Mr. C. N. Brown, Chairman of the Board of Stewards, Mrs. C. S. Brown, President of the Women's Missionary Society, and Mr. C. E. Morgan, Superintendent of the Church School. A word of response "From the New Member's Angle" was given by Mr. Wm. P. Gearing. The principal address of the occasion, delivered by Doctor Henry N. Snyder, President of Wofford College will be long remembered. Dr. Snyder's topic was, "The Layman Looks at His Church."

●

The Young People's Day observance held last Sunday created a great impression upon our community. The brief talks given by members of our Young People's Department will not soon be forgotten nor will any of us soon forget our thoughts and emotions when nearly one hundred of the young people came and stood about the chancel at the end of the service, offering themselves afresh in prayer and consecration to the way and work of Christ in the world.

●

Have you considered our debt to those who sing? Our choir, every member of which is doing volunteer service and gives his time and effort without any compensation, is considered one of the best in the city. Sometimes we take for granted such things as the service of the choir without remembering our deep debt, and sometimes we allow ourselves to receive great benefit without due expressions of our gratitude.

●

Throughout the year, and particularly from this season to the end of the summer, Asheville is the gathering place of visitors from all parts of the nation and indeed of the world. These visitors and travelers are always welcome at

our services. Will not the members of our congregation employ every possible means of making them feel at home when they come to worship with us? Further, if you happen to know persons who are staying temporarily in guest homes or at hotels, will you not call them and invite them to worship here?

It is well known to most of our congregation that one of the best scout troops in the city, Troop 4, has its meeting place and headquarters in one of the rooms of this building. Among other services rendered to the church and community by this group of boys is the delivery each Saturday afternoon of copies of the church bulletins to the various hotels of the city. Interested guests at the hotels are thus informed as to our Sunday services and told of the welcome which awaits them here.

From early in the winter until Easter the Women's circles of our church purchased flowers for the altar each Sunday. From this time forward they will supply flowers from their own gardens. This provision has added greatly to the attractiveness of our building and will continue to do so. On each Monday the altar flowers are delivered at homes or hospital rooms to members of our congregation who are ill. We are all greatly under obligation to Miss Florence Gray and others who have seen to the arrangement of the flowers each Sunday.

Next Sunday will be Mother's Day. About thirty years ago Christian churches throughout America began to have this annual observance on the second Sunday in May and to emphasize the debt of all of us to our mothers. Let us come to the church next Sunday with appropriate thoughts in our minds, all of us paying tribute in our hearts to those who gave us birth, and those of us who are mothers re-dedicating ourselves to the high privilege which belongs to our station.

The service tonight is devoted to the interests of the young people of Asheville. Under the auspices of the Young Men's Christian Association of the city, Doctor Samuel W. Grafflin of New York will deliver an address on "High Living." Mr. A. M. Faison, Boys' Work Secretary of the "Y" will preside. Our young people, as well as the young people of the entire community, are invited to be present.

The Asheville District meeting of the Woman's Missionary Society will convene in Asbury Memorial church Tuesday, May 3. A splendid program has been arranged. Three of the Conference officers will be present, Mrs. W. R. Harris, Secretary; Mrs. J. W. Harbison, Superintendent of Supplies, and Mrs. George Hoyle, Secretary of Children's Work. One of the speakers will be Miss Leila Tuttle, Missionary to China.

This is an all-day meeting and will begin at 9:30 and close at 4 P. M., with a consecration service led by the pastor of this church, Dr. W. A. Stanbury. Miss Amy B. Hackney, District Secretary, will preside over the meeting. Mrs. Virginia C. Airey is the delegate from Central Church.

This week is set apart as National Music Week. An effort is made in this way to stimulate better taste in music, and to encourage all who are trying to raise the standards of musical composition and performance.

The State Choir Festival given as the opening session of the meeting of the North Carolina Federation of Music Clubs, convening in Asheville this week, will be held in Central church Wednesday evening at 8 o'clock. A choir of more than one hundred voices selected from all parts of the state will give an excellent program of sacred music. The public is invited.

The May meeting of the Board of Stewards will be held tomorrow evening beginning with supper served at 6:30. Among other matters calling for attention is the meeting to be conducted by Bishop Edwin H. Hughes, of Washington, D. C. The first appearance of Bishop Hughes in this series of services will be Sunday morning, May 22. His visit is being sponsored by all Methodist churches of this city.

Dr. Minor C. Baldwin, an organist of National reputation, will appear in recital at the First Baptist church, Thursday evening, May 5, at 8 o'clock. Members of this congregation are invited.

Myers Park
Methodist Episcopal Church
South

Queens and Providence Roads :: Charlotte, N. C.

Sunday, May 1, 1938

Richard L. Ownbey ---------- Pastor
Grover T. Bond ---------- Presiding Elder
Paul Bentley Kern ---------- Bishop in Charge
Mrs. John W. Austin, Jr. ---------- Church Secretary
James McClendon ---------- Organist and Choir Master
Study: At the Church ---------- Telephone 3-2640
Parsonage: 1711 Brandon Road ---------- Telephone 3-1764

This Church opens wide its doors to all who hunger for God and His righteousness. It seeks to provide rest for weary spirits, comfort for troubled hearts, and to inspire all to follow Jesus Christ in purity of life and in unselfish service to mankind.

Sunday, May 1, 1938

THE SECOND SUNDAY AFTER EASTER

---

11 A. M.

Organ Prelude—Chorale: "Come God Creator, Holy Ghost"----------Bach
Call to Worship—"Lead Me, Lord"
Hymn No. 162—"O For a Thousand Tongues to Sing"----------Wesley
Invocation and the Lord's Prayer
Response—"Hear Our Prayer, O Lord"
Responsive Reading—Seventeenth Sunday (Page 543)
Anthem—"Great Redeemer, Friend of Sinners"----------Gluck
The Apostles' Creed
Gloria Patri
New Testament Lesson
The Pastoral Prayer
Organ Interlude
Offertory Anthem—"The King of Love My Shepherd Is"----------Shelley
Offertory Response (Congregation standing)
The Sermon by Rev. W. L. Hutchins—The LAW of SPIRITUAL GROWTH
Prayer
Hymn No. 400—"Lord, Speak to Me, That I May Speak"----------Havergal
Doxology
Apostolic Benediction
Sevenfold Amen
Organ Postlude—"Pièce Heroïque" ----------Franck

THE CHOIR

Mrs. T. D. Newell, Jr., Soprano
Mrs. Walter W. Roseman, Contralto
Mr. Earl S. Mulwee, Tenor
Mr. William Barnett, Baritone.

OUR PASTOR TODAY

We extend a cordial welcome to Rev. W. L. Hutchins, Director of the Aldersgate Commemoration in the Western North Carolina Conference, who will preach this morning in the absence of our pastor. Dr. Ownbey is attending General Conference in Birmingham, Alabama, and expects to be home the latter part of this week.

NEW MEMBERS

Last Sunday we welcomed into the fellowship of our Church the following children who joined the Church on profession of faith:

Dorothy Abernethy, Monroe Road.
Louise Davis, 1528 Hertford Road.
Ann Flintom, 2030 Radcliffe Avenue.
Ruth Heath, 1555 Queens Road, West.
Mary Clare Ivey, 1039 Queens Road, West.
Jeannine Newman, 2143 Briarwood Road.
Louis Rogers, Jr., 1916 Beverly Drive.
Jack Trexler, 1557 Wilmore Drive.

We wish for these children a happy fellowship in our church, and pray that they may ever find the church and its members ready to help them in any way possible.

LOST AND FOUND ARTICLES

Articles which have been lost in or around the Church are returned to the Secretary if found, and may be called for in her office. Last Sunday three gloves and two ladies' white handkerchiefs were found and are in the office.

EDUCATIONAL MOVIE THURSDAY NIGHT

Immediately following the Thursday night supper this week, an educational movie entitled "Seeds of Service" will be shown at 8:00 o'clock. There will also be a short reel of News Events of 1938, all of which is sponsored by the Heinz Company.

SALISBURY PORTRAIT

The lovely portrait of John Wesley which now hangs in the hall of the Snyder Memorial Building was presented to the Church by our pastor. It was painted by Mr. Frank O. Salisbury in commemoration of the union of British Methodism and is now the property of the British Museum in London. A relative of John Wesley is supposed to have posed for the painting, and the gown is one actually worn by Wesley himself. The head and features are from a bust made of him during his lifetime. The painting is an exact reproduction of the original in size and color.

VISITORS LAST SUNDAY

We had as visitors last week Miss Grace Shaffer, Mrs. W. S. Pharr, and Mr. and Mrs. L. H. Cherry, Jr., all of Charlotte; Miss Ella May Atkinson, Columbia, S. C.; Dr. and Mrs. J. W. Austin, Miss Margaret Austin, and Harold Austin, of High Point. We welcome visitors to our church, and ask that they sign the Guest Register in the Lobby as they leave the worship service.

MISSIONARY CIRCLE MEETINGS

The Circles of the Woman's Missionary Society will meet Monday at 3:30 P. M., as follows:

Circle No. 1—Mrs. W. Lester Brooks, Chairman, with Mrs. Earle Whitton, 2018 Roswell Ave.

Circle No. 2—Mrs. Ernest W. Franklin, Jr., Chairman, with Mrs. L. J. Spiers, 106 Providence Road; Mrs. Emmett Stone, associate.

Circle No. 3—Mrs. Wallace D. Gibbs, Chairman, with Mrs. J. P. Creighton, 610 Hermitage Court; Mrs. W. L. Clark, associate.

Circle No. 4—Mrs. H. Thomas Sawyer, Chairman, with Mrs. W. F. McCanless, 2400 Roswell Avenue; Mrs. Paul Hardin, associate.

Circle No. 5—Mrs. R. Hoyle Smathers, Chairman, with Mrs. J. C. Nash, 2300 Roswell Avenue.

Circle No. 6—Mrs. Robert E. Wiley, Chairman, with Mrs. Paul Thomason, 314 Eastover Road.

Circle No. 7—Mrs. Charles L. Williams, Chairman, with Mrs. H. H. Baxter, 1601 Queens Road, West; Mrs. R. E. Noble, associate.

Circle No. 8—Mrs. J. Hillman Zahn, Chairman, with Mrs. David H. Moore, 314 Hempstead Court; Mrs. C. M. Schoonover, associate.

Business and Professional Women's Circle—Miss Marion Hadley, Chairman, with Misses Marion and Pauline Hadley, 1715 Queens Road, Tuesday evening at 8:00.

NOTES AND ANNOUNCEMENTS

The flowers were placed in the church today by Mrs. David H. Moore. Last Sunday the flowers were graciously given by Mrs. Charles L. Williams for Circle No. 6.

There will be a meeting of the Board of Stewards Monday night at 7:30 in the Board Room. Stewards are urged to be present on time.

The Young People's Council will meet in the Secretary's office Monday evening at 8:00.

Rev. Emmett McLarty, Jr., will be in charge of the Aldersgate Broadcast over WSOC Wednesday morning at 10:45. His subject will be "Methodism: Monument or Movement." This talk was scheduled for last week but was postponed, and your attention is called to the fact that the broadcasts have been changed from 6:00 P. M. Tuesday to 10:45 Wednesday morning.

Handel's "Creation" will be presented this afternoon at 4:00 at the First Methodist Church by the A Capella Choir of Central High School, directed by Mr. L. R. Sides. There are 115 voices in the choir, which will be accompanied by a 30-piece orchestra. The soloists will be members of the Charlotte Music Club.

ORGANIZATION

Officers of Board of Stewards

W. T. Buice ..... Chairman of the Board
Judson D. DeRamus ..... Vice-Chairman
John D. Shaw ..... Secretary
James W. Stinson ..... Treasurer

Roster of Church School Workers

CHURCH SCHOOL OFFICERS

George A. Westbrook ..... General Supt.
Mrs. J. A. Vickers ..... Secretary and Treasurer
B. A. Lingle ..... Assistant Secretary and Treasurer
J. Z. Watkins ..... Supt. Adu't Division
Mrs. H. E. Fisher ..... Supt. of Y. P. Division
Mrs. H. R. Birdwell ..... Supt. Children's Division
L. C. Piatt ..... Statistical Secretary

ADULT DEPARTMENT

Mrs. J. Z. Watkins ..... Teacher, Aldersgate Bible Class
W. M. McLaurine ..... Teacher, McLaurine Class
Mrs. T. M. Sewell ..... Pianist, Adult Dept.
Mrs. J. W. DeLaney ..... Teacher, Woman's Bible Class
E. A. Hilker ..... Teacher, Men's Bible Class
James McClendon ..... Pianist, Men's Bible Class
Mrs. Belva P. Salvo ..... Teacher, Wesley Fellowship Class

YOUNG PEOPLE'S DEPARTMENT

R. Warner Jones ..... Superintendent
J. H. Vickers ..... Adult Counselor S. H. Hitch ..... Adult Counselor
Mrs. S. H. Hitch, Mrs. W. P. Hickey, S. H. Hitch, J. H. Vickers ..... Teachers
Miss Frances Westbrook ..... Pianist

INTERMEDIATE DEPARTMENT

Mrs. H. E. Fisher ..... Superintendent
Mrs. Grady Ross ..... Pianist
Miss Hunter Henderson, Miss Lilly Montgomery, R. Grady Rankin, J. Pitman Sutton ..... Teachers

JUNIOR DEPARTMENT

Mrs. H. R. Birdwell ..... Superintendent
Mrs. J. J. Akers ..... Pianist
Miss Love Kuester, Mrs. J. J. Akers, Mrs. Charles Williams, Mrs. Guy Newman ..... Teachers.

PRIMARY DEPARTMENT

Mrs. H. S. McIntyre ..... Superintendent
Mrs. Peter Burks, Mrs. R. Grady Rankin, Mrs. George Ivey, Miss Beth Sherrill, Mrs. David Clark ..... Teachers.
Mrs. Peter Burks ..... Pianist and Secretary

BEGINNER DEPARTMENT

Mrs. F. R. Kuhn, Jr. ..... Superintendent
Mrs. J. J. Love ..... Pianist
Miss Pauline Hadley, Mrs. W. Stanley Martin ..... Teachers.

NURSERY DEPARTMENT

Mrs. Myles E. Patterson ..... Superintendent
Mrs. Kenneth MacKenzie, Mrs. Mildred Kuester Hall ..... Teachers.

EVENING SERVICE—7:30 O'CLOCK

CANTATA

"THE RISEN KING"

—BY—

P. A. SCHNECKER

INTRODUCTION

Chorus—"This Is the Day Which the Lord Hath Made"

THE STORY

Chorus of Men—"As It Began To Dawn"

Chorus of Women—"With Loving Hearts and Laden Hands"

Choral Recitative (Men)—"But When They Came Unto the Sepulchre"

Chorus—"The Lord Is Risen"

Choral Recitative (Men)—"Then Went They Out Quickly and Fled"

Chorus—"Weeping For Him"

Solo—"They Have Taken Away My Lord" .... Mrs. Sam Phifer

Choral Recitative—"And When She Had Thus Said"

Chorus—"O Grave, Where Is Thy Victory?"

FINALE

Chorus—"Unto Him Who Loved Us"

Personnel of Choir: Mesdames Sam Phifer, Eugene Presson, Mulba Handsel, S. A. Alexander, Rutha F. Dyal, G. M. Smith, Hayne Johnson, W. C. Barbare, W. H. Purdy, Messrs. Henry Maynor, Joe Privette, J. C. Plyler, Roy Laney, Junius Stearns, Jr., Glenn Wolfe, Jr.

SERIES OF SPECIAL SERVICES

On Sunday, April 24th, a series of special services will begin in our church, with two services daily, at 8:30 o'clock in the morning and 7:30 o'clock in the evening. The Reverend C. E. Rozzelle, pastor of Main Street Methodist church in Gastonia, will be the guest preacher. We are fortunate in being able to secure him for these services. Plan to attend regularly and invite your friends to come and worship with us.

THE MONROE ENQUIRER, MONROE, N. C.

Central Methodist Episcopal Church

Corner East Windsor and Hayne Streets — Monroe, N. C.

WALTER R. KELLY, Pastor

Residence 489-J—TELEPHONES—Study 489-R

CLAUDE EUBANKS
Chm. Board of Stewards

W. Z. FAULKNER
Supt. Sunday School

MRS. T. T. CAPEHART, Church Treasurer

MRS. ZEB JONES, Choir Director and Organist

SUNDAY, APRIL 17, 1938

MORNING SERVICE—11:00 O'CLOCK

Prelude—"Alleluia, The Strife Is O'er" ..... Palestrina-Hossner
Processional Anthem: "Glory To The King of Kings" ..... Thompson
Hymn 156—"Christ The Lord Is Risen Today" ..... Wesley-Dairdica
Apostle's Creed.
Prayer.
Reception of Children Into the Church.
Anthem—"O Morn of Beauty" ..... Sibelins
Offertory—"Introspection" ..... Smith
Solo—"My Redeemer And My Lord" ..... Buck
Mrs. Rutha F. Dyal
Sermon—"The Dawn of a New Day"
Hymn 171—"Hail Thou Once Despised Jesus" ..... Esch
Reception of Adults Into the Church.
Benediction.
Postlude—"In Thee Is Joy" ..... Bach

WELCOME TO NEW MEMBERS

We are delighted to welcome into our membership all of those who are today uniting with our church on profession of faith. It is a good thing for people to do to take up their abode in the House of God.

We are indeed glad to welcome into Central Church the following people who are today being recognized as members of our church by transfer.

Mr. and Mrs. E. D. Hill, Wilson Street, from Wadesboro Methodist Church.

Mrs. J. J. McWhorter, Misses Edna, Willie Jane and Johnnie McWhorter, Sanford Street, from Waxhaw Methodist Church.

Mr. and Mrs. Weaver P. Plyler, Mr. J. C. Plyler and Miss Dorothy Plyler, Charlotte Highway, from Bethlehem Methodist Church.

Mrs. J. C. Winchester, Sanford Street, from Oak Grove Baptist Church.

Baptismal services for infants and small children at 5:00 p. m.

"I WAS GLAD WHEN THEY SAID UNTO ME. LET US GO INTO THE HOUSE OF THE LORD."—Ps. 122:1.

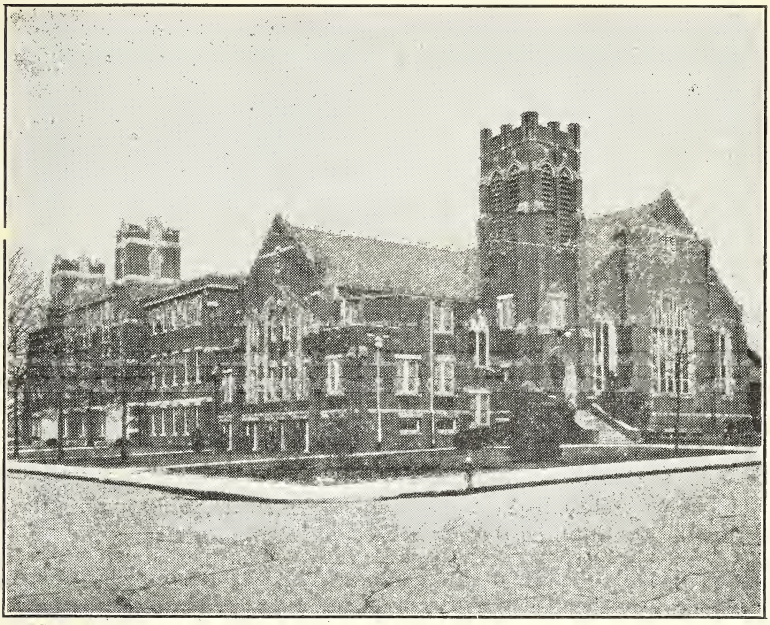

Hawthorne Lane Methodist Church

Charlotte, N. C.

PREACHING SERVICE	Sunday 11:00 A.M. and 5:00 P.M.
CHURCH SCHOOL	Sunday, 9:45 A.M.
YOUNG PEOPLE'S DIVISION	Sunday, 6:00 P.M.

PAUL B. KERN, *Bishop*	Durham, N. C.
G. T. BOND, *Presiding Elder*, Charlotte District	1100 Queens Road
L. B. HAYES, *Minister*	517 Hawthorne Lane, Phone 2-3094

MISS JEAN LAWRENCE CLARKE, *Soloist-Choir Director*	1521 East Morehead, Phone 2-0878
MRS. MELTON S. BIRMINGHAM, *Organist*	Mandarin Ave., Phone 2-0515
MRS. LORENE YOUNG CATON, *Church Secretary*	Office Phone 4301

R. E. EVANS	*Chairman Board of Stewards*
JOHN A. MCRAE	*Vice-Chairman*
T. W. SMITH	*Treasurer*
C. LELAND SNODDY	*Assistant Treasurer*
CHARLES H. LITAKER	*Secretary*
S. A. BEATY	*Recording Secretary*
W. J. EDWARDS	*Chairman Board of Christian Education*
W. H. HALLIBURTON	*General Superintendent of Church School*
W. J. SCOGGINS	*Superintendent of Adult Division*
MRS. JOHN C. WATSON	*Superintendent of Young People's Division*
MISS MARY E. DOZIER	*Superintendent of Children's Division*
H. B. HOWIE	*General Secretary*
E. E. WAYLAND	*General Treasurer*
JOHN C. WATSON	*Superintendent of Literature*
MRS. W. H. HALLIBURTON, JR.	*Enrollment Secretary*
MRS. JOHN R. SMITH	*President Woman's Missionary Society*

CHAIRMEN OF COMMITTEES OF BOARD OF STEWARDS: *Finance*, J. R. Smith; *Visitation and Attendance*, W. N. Harper; *Entertainment*, E. E. Huffman; *Publicity*, A. W. Lawing; *Music*, Dr. W. M. Robey; *Property*, C. H. Daughtry; *Ushers*, J. A. Caldwell; *Reception*, E. A. Cole; *Communion Service*, T. N. Edwards; *Pulpit Supply*, J. A. McRae; *Basket*, A. J. Hagood; *Boy Scouts*, S. A. Beaty.

ORDER OF WORSHIP

SUNDAY, APRIL 24, 1938

Morning Service, 11:00 A.M.

Prelude—
"Hymn to Saint Cecilia"..... Gounod
Doxology
Hymn 358
Invocation with Lord's Prayer
Hymn Anthem 171
Responsive Reading—17th Sunday, Page 543
Apostles' Creed
Gloria Patri
Scripture Lesson
Prayer
Offertory
Hymn 220
Sermon: **"Reciprocal Promises"**
Hymn 226
Benediction
Postlude—"Cum Sancto" ..... Mozart

Evening Service, 7:45 P.M.

Prelude—
"Air from Orpheus"..... von Gluck
Hymn 364
Responsive Reading, Page 543
Gloria Patri
Hymn 347
Scripture Lesson
Prayer
Offertory
Sermon: **"Concise Christianity"**
Hymn 183
Benediction
Postlude—"Postlude" ..... Klauss

New Members. We are glad to welcome the following persons who are joining Hawthorne Lane Church by certificate today:

Mr. and Mrs. P. G. White, 2134 Commonwealth Avenue, who come to us from the Methodist Church at Cornelius, N. C. and Chester, S. C.; Doris Molly Cox, 113 North Fox Street, from First Methodist Church.

On last Sunday morning the following joined by profession of faith: Sarah Catherine Adams, 3627 Plaza Road; Lucille Bowser, 612 Lamar Avenue; Willie Mae Burton and Kingsland Burton, 1230 East Seventh Street; Modena Cook, Monroe Road; Dorothy Louise Huntley and Mary Elizabeth Huntley, Monroe Road; and Katherine Rose Melton, 1937 East Eighth Street.

Evening Services. Please note the change of hour from 5:00 to 7:45 o'clock, and come promptly to this service in order that we may be back home before 9:00 o'clock each Sunday night. It is our intention to make these services informal, brief, and of a warm spiritual tone. It will be a good time for our new members to meet the older ones and spend a few minutes in religious fellowship.

Bible Study Group. The Business Woman's Circle, Mrs. John C. Kilgo, Jr., Chairman, invites all business women of the church to join in a Bible Study of the Life and Letters of Paul, led by Mrs. Leon Williams. The first study group will be held Tuesday night at 7:45 o'clock at the home of the Chairman of the Bible Study committee, Mrs. Mable J. Stuckey, 525 Lamar Avenue. The subject of study and discussion will be the book of Ephesians.

The Elizabeth Circle of the W. C. T. U. of which Mrs. H. T. Ireland is Chairman, will meet Monday afternoon at 3:30, at the home of Mrs. C. H. Garmon, 701 Hawthorne Lane.

The Myers Park Circle, of which Mrs. T. D. Payne is Chairman, will meet Tuesday afternoon at 3:30, at the home of Mrs. S. A. Ault, 1 Sharon Road.

The Woman's Missionary Society will sponsor a luncheon at the church on Tuesday, May 3rd, from 12:00 to 2:00 P.M. For reservations call the Church office—4301—or Mrs. W. H. Halliburton—5657.

KNOW YOUR METHODISM. For the better training of its ministry the Methodist Episcopal Church, South, maintains schools of theology at Southern Methodist University, Dallas, Texas; Emory University, Atlanta, Ga , and Duke University, Durham, N. C.

Southern Methodism supports ten hospitals on foreign mission fields—3 in China, 3 in Korea, 3 in Africa, and 1 in Mexico—and the Woman's Section of the Board cooperates in the maintenance of Margaret Williamson Hospital, Shanghai, China, a union hospital for women and children.

More than 200 Methodist women are engaged in deaconess work in the United States. This home mission work covers philanthropic work, child welfare, educational, religious, and social phases of the Church's work.

Radio program over WSOC has been changed to 6:15 P.M. Rev. Emmett McLarty will be the leader next Tuesday evening.

CHURCH BULLETIN

SPRING HOPE CHARGE

METHODIST EPISCOPAL CHURCH, SOUTH

Lester A. Tilley, Pastor

If

any

man

would come after me

let

him

take

up

his

cross

daily

ORDER OF WORSHIP

Sunday February 20, 1938

10:00 o'clock.

Prelude
Doxology
Hymn 5
Apostle's Creed
Prayer
Response (Piano)
Old Testament Lesson
New Testament Lesson
Announcements
Offering
Presentation of Alms (Choir)
Hymn 493
Sermon
Prayer
Hymn 411

11:00 o'clock	7:30 o'clock.
Hymn	Hymn
Scripture Lesson	Prayer
Prayer	Scripture Reading
Hymn	Announcements
Announcements	Offering
Offering	Hymn
Sermon	Sermon
Prayer	Prayer
Hymn	Hymn
Benediction	Benediction

"Thou shalt worship the Lord, thy God, and him only shalt thou serve."

"Enter into his gates with thanksgiving, and into his courts with praise."
"Be thankful unto him, and bless his name, For the Lord is good and his mercy is everlasting."

[illegible] Rev. Emmett McLarty will be the leader next Tuesday evening

TODAY

With every rising of the sun
Think of your life as just begun.
The past has cancelled and buried deep
All yesterdays. There let them sleep.
Concern yourself with but Today
Grasp it, andteach it to obey,
Your will and plan. Since time began
Today has been the friend of man.
You and Today. A soul sublime
And the great heritage of time.
With God Himself to bind the twain,
Go forth, brave heart! Attain! Attain!

LOOK UP!

Look up! and not down;
Out! and not in;
Forward! and not back;
And lend a hand.

A RULE

Do all the good you can,
By all the means you can,
In all the ways you can,
In all the places you can,
At all the times you can,
To all the people you can,
As long as ever you can.

John Wesley---

FINANCIAL STATEMENT:

Church	Budget	Paid	Balance
Spring Hope	$1267.00	$216.73	$1050.27
White Oak	374.00	52.06	321.94
Gold Valley	251.00	12.43	238.57
Stanhope	221.00	26.19	194.81
Total	$2113.00	$307.41	$1805.59

OUR PRAYER

God, make the door of this house of worship wide enough to receive all who need human love and fellowship and a Father's care; and narrow enough to shut out all envy, pride and hate. Make its threshold smooth enough to be no stumbling block to children, weakness, or straying feet; but rugged and strong enough to turn back the tempter's power. God, make the door of this house the gateway to thy eternal kingdom. Amen.

BEATITUDES FOR CHRISTIAN LIVING

"Blessed is the man who can endure an hour and a quarter in a place of worship as well as two hours and a half in a place of amusement.
"Blessed is the man who will not strain at a drizzle on Sunday and swallow a downpour on Monday.
"Blessed is the man who loves the church with his pocket book as well as with his heart.
"Blessed is the church officer who is not pessimistic.
"Blessed is the man who is faithful on a board.
"Blessed is the man whose calendar contains Midweek Service Night."

TAKE FOR WHAT IT'S WORTH

"Life is to give. Save all you can, but don't can all you save."
"Tomorrow will be a better day if you begin now to improve it."
"The first thing necessary to make a dream come true is to wake up."
"Don't stop trying; remember it's usually the last key you try that opens the lock."
"You cannot whitewash yourself by blackening others."
"Everything that is worthwhile is upgrade."
"To redeem the past enrich the future."

will be the leader next Tuesday evening.

CENTRAL METHODIST CHURCH

CORNER MORGAN AND PERSON STREETS
RALEIGH, N. C.

REVEREND E. G. OVERTON, Minister

RESIDENCE: 228 NEW BERN AVENUE TELEPHONE 1360

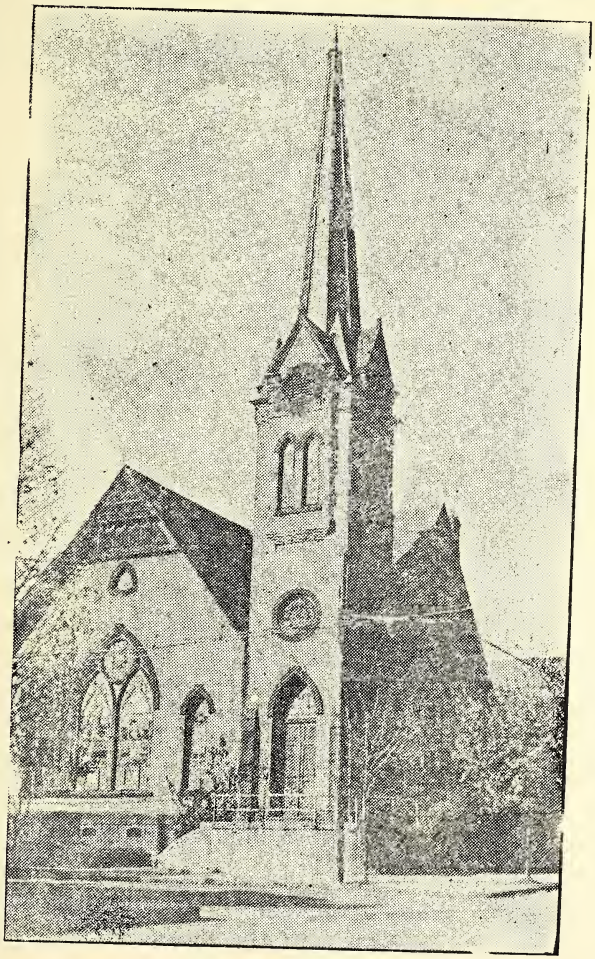

PAUL B. KERN, BISHOP
J. H. BARNHARDT, PRESIDING ELDER
J. F. WOMBLE, CHAIRMAN BOARD

A. P. HEDRICK, TREASURER
S. M. KIMBALL, Financial Secretary
R. D. FULLER, Sunday School Superintendent
Mrs. D. T. PERKINS, Organist
Mrs. ETHEL FERRELL McNEAL, Choir Director

SUNDAY FEB. 20, 1938

Morning Worship, 11:00 A. M.
(Methodist Hymnal)

Voluntary — *Organ*
Invocation Sentence (Congregation standing)
Hymn No. 19
Apostle's Creed
Prayer
Music— — *Choir*
Responsive Reading—Psalm —112
Gloria Patri
Scripture Lesson
Announcements
Offertory
Prayer of Consecreation
Hymn No. 355
Sermon—Jesus: The Ideal Citizen
Hymn 702
Apostolic Benediction
Doxology

Evening Worship 7:30 P. M.
(Cokesbury Hymnal)

Voluntary — *Organ*
Hymn No 55
Hymn No. 56
Prayer
Voluntary
Scripture
Announcements
Offertory
Prayer of Consecration—*Choir*
Hymn No. 29
Sermon—Our Labor Not In Vain
Hymn No. 231
Apostolic Benediction
Doxology

VISITORS WELCOME

To all visiting friends we extend a most cordial welcome. If you are not a member of a local church we will be glad to have you place your membership here and make this your church home.

WEEKLY PROGRAM

Sunday:
9:30 A. M.—Sunday School.
11:00 A. M.—Worship, with Sermon
6:30 P. M.—Epworth Leagues
7:30 P. M.—Worship, with Sermon.

Wednesday: 7:45 P. M.—Prayer Service.

"To redeem the past enrich the future."

will be the leader next Tuesday evening.

ANNONUCEMENTS

No. 1. Prayer service Wednesday evening at 7:45. lasting only thirty minutes. Won't you join us in this most important church service. Topic: Holiness, or Sanctification

No 2. All the young people are urged to attend the Epworth League services at 6:30 o'clock.

No. 3. Circle No. 5 will hold its first regular meeting Monday Feb. 21 at 8 P. M. in the church annex. Every business woman connected with our church or church school is invited to attend.

765 On Roll. If you change address won't you use information blank

INFORMATION FOR THE PASTOR

Use the blank below, and drop it in the collection plate.

Want Pastor to call .....

Sickness .....

Moved to .....

Any other information or request .....

Name .....

JOHN W. EVANS' SON
Complete Auto Service
OPEN ALL NIGHT
Phone 1350 For Wrecker
Corner Morgan and Blount

BRANTLEY & SON, INC.
DRUGGISTS
MASONIC TEMPLE, RALEIGH, N. C.
Prescriptions Carefully Filled
From Purest Drugs,
Phone 14 or 15

Telephone 3778
HOOD-MODEL DRY
CLEANING COMPANY
13 SOUTH WILMINGTON
"Ask the Folks We Serve"
RALEIGH, N. C.

GLENN'S GROCERY
721 Boylan Drive
FRESH MEAT & GROCERIES
PROMPT SERVICE
Telephone 9443

MITCHELL FUNERAL HOME
FUNERAL DIRECTORS
AMBULANCE SERVICE
Lady Assistant
222 West Hargett Street
Telephones 4288 and 4289
Raleigh, N. C.

FULCHERS SERVICE
STATION No. 2
GATES TIRES Washing
GATES BATTERIES
TEXACO Certified Service
Phone 1697 Blount & Morgan
RAY GOODWIN, Mgr.

THE WHITE HOUSE
MEATS AND GROCERIES
Free Delivery Service
Phone 4656
111 East Martin Street

GEO. N. ALDRIDGE
SERVICE STATION
300 East Edenton St.
TEXACO PRODUCTS
FIRESTONE TIRES
Washing & Greasing A Specialty
Phone 5096

BARNES GROCERY CO.
Bloodworth & Lane Street
Quality Meats & Groceries
WE DELIVER
Phone 565

WHEN YOU WANT THE
VERY BEST GOODS
AT THE
Lowest Possible Prices
Come To
G. & S. DEPARTMENT STORE
208-10 S. Wilmington St.
18 E. Hargett St.

"Everything that is worthwhile is applied."
"To redeem the past enrich the future."

will be the leader next Tuesday evening.

GRIMESLAND CHARGE

Methodist Episcopal Church, South

GRIMESLAND — PROVIDENCE
WHORTON — SALEM

"The Lord is in His holy temple, let all the earth keep silence before Him."
HABAKKUK 2:20

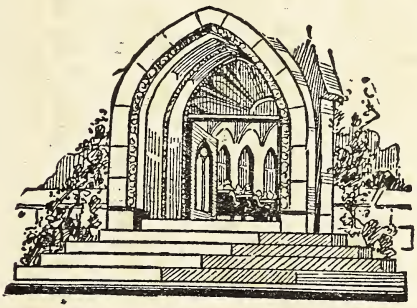

REV. F. R. DAVIS
Pastor
Grimesland, N. C.

"I was glad when they said unto me, Let us go into the house of the Lord."
Ps. 122-1

WELCOME TO ALL OUR SERVICES

dents of the Womens Missionary Society, and Presidents of the Young Peoples Departments.

An Aldersgate Mass meeting will be held at Washington Methodist Church Feb. 28th. Program begins at 9:30 and will close at 4:30. On the same day and hours an Aldersgate Meeting will be held in the New Bern Methodist Church. Bishop Kern and other outstanding leaders will be present to lead in the services.

All Young People are urged to attend the Youth Rally at the above places, same date, but at 8:00 P. M.

Be sure and attend one of the Aldersgate Meetings, and go Praying that GOD may become very real to you.

We wish to thank all the people of the Grimesland Charge and other friends for being so good and thoughtful during Mrs. Davis' illness. May the LORD bless you is our daily prayers.

Then saith JESUS unto him, Get thee hence, Satan: for it is written, Thou shalt worship the LORD thy GOD, and him only shalt thou serve. Matt. 4:10

APPOINTMENTS, GRIMESLAND CHARGE
F. R. DAVIS, PASTOR

SALEM:	First Sunday at 11:00 A. M. Second Sunday at 7:00 P. M. Third Sunday at 7:00 P. M.
GRIMESLAND	First Sunday at 7:00 P. M. Second Sunday at 11:00 A. M.
WHORTON	Third Sunday at 11:00 A. M. Every Fifth Sunday at 11:00 A. M. & 7:00 P. M.
PROVIDENCE:	Every Fourth Sunday at 11:00 A. M. & 7:00 P. M.

Our Second Quarterly Conference will be held at Providence Feb. 27. Our Presiding Elder Rev. E. S. Hillman will preach at 11:00 O'clock. After the services he will then hold the Conference.

We would like to have reports at the conference from the

REMEMBER THIS BULLETIN MADE POSSIBLE BY THESE FRIENDS:

MOSELEY BROTHERS
INSURANCE — REAL ESTATE
CITY AND FARM LOANS
Greenville, N. C.

J. SAM FLEMING
"WE JUNK 'EM"
Used Auto Parts — Glass Replacements
GREENVILLE, N. C.

The Shortest Route To A Good Crop
BLOUNTS HOME MIXED FERTILIZERS
BLOUNT FERTILIZER COMPANY
GREENVILLE, N. C.

GRIMESLAND SERVICE STA.
GOOD GULF GAS & OIL
Washing and Greasing

FLEMING SUPPLY STORE
GENERAL MERCHANDISE
Groceries — Meats
GRIMESLAND, N. C.

WHITE CHEVROLET CO.
SALES CHEVROLET SERVICE
Phones 33—34 Greenville, N. C.

COMPLIMENTS OF
ARNOLD'S BARBER SHOP
GRIMESLAND, N. C.

Greenville Marble & Granite Wks.
"We Wish To Mark The Grave Of Your Loved Ones"
BOX 324 GREENVILLE, N. C.

J. E. WINSLOW CO. Inc.
HORSES AND MULES
FARM IMPLEMENTS
Greenville, N. C.

For Religion Go To Church
For Farm Machinery Go To—
GREENVILLE EQUIPMENT CO.

SIMPSON PRESSING CLUB
Good Work — Reasonable Prices
SIMPSON, N. C.

HORSES AND MULES
FROM
W. H. DAIL CO.

COMPLIMENTS OF
H. L. HODGES & CO.
GREENVILLE, N. C.

NORTH SIDE LUMBER CO.
LUMBER & BUILDING MATERIAL
Greenville, N. C.

COMPLIMENTS OF
FRANK A. SAVAGE
GREENVILLE, N. C.

R. L. & W. H. SMITH
HORSES — MULES — WAGONS
HARNESS
Phone 304 — Greenville, N. C.

S. & A. Tire and Retreading Co.
TIRES AT HALF THE PRICE OF
NEW ONES
Greenville, N. C.

V. A. MERRITT
G. E. REFRIGERATORS
WASHING MACHINES RADIOS

WILLIAMS FUNERAL HOME
FUNERAL DIRECTORS
Ambulance Service
PHONE 127

W. L. ALLEN, Distributor
GULF OIL CORPORATION PRODUCTS
Greenville, N. C.

H. H. PORTER
GENERAL MERCHANDISE
SIMPSON, N. C.

Mesdames MOORE & RANDOLPH
"FLOWERS FOR ALL OCCASIONS"
Phone 644 Greenville, N. C.

GREENVILLE FERTILIZER CO.
A Friend Of The Farmer
HIGH GRADE FERTILIZERS

Wallace-Rose Hill Charge

Methodist Episcopal Church, South

Rose Hill - Wallace - Providence - Charity

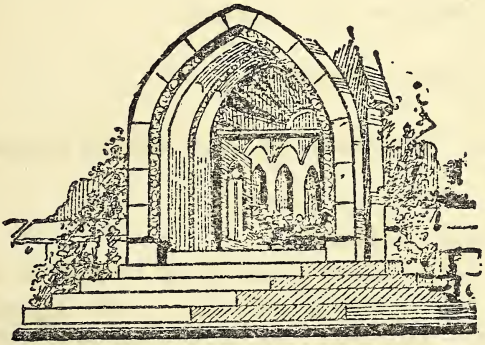

REV. E. C. MANESS, *Pastor*
ROSE HILL, N. C.

And the house shall be filled with music,
With song and praise and prayer,
And the burdens of life be lifted
From all who enter there.

EASTER SERVICES
Sunday April 12,1936

Services At Wallace and Charity
11:00 A. M. Wallace

Voluntary Hymn No.78
Hymn No 180
Apostles Creed
Prayer
Reading Scripture
Announcements and Offering
Special Music
Baptisimal Service For Infants
Hymn NO. 330
Sermon- An Easter Message
Hymn NO. 291
Serving Holy Communion of the Lord's Supper
Benediction

* * * * * * *

%:30 Wallace

The Rose Hill Music Club will render a Music program at the evening service. The program will be the Easter Cantata entitled; The Greatest Love. The Choir is composed of members of the different churches of Rose Hill. The program is very good. Don't fail to be present to hear and enjoy it.
Hymn NO 157
Prayer
Scripture Reading
Announcements and Offering
The Cantata

* * * * * **

Our second Quarterly Conference for this year will be held in Providence Church Sunday morning May 3. Rev. W. A. Cade, Presiding Elder will preach at 11 o'clock and hold the business session of the conference. Then the District Conference for the Wilmington District will be held in Clinton on May 12 and 13. The Bishop and Elder are asking us to raise half of our budget, or benevolences especially by the District Conference. Let us do our best

will be the leader next Tuesday evening.

to meet this important obligation.

* * * * * * * *

3:30 P. M. Charity Church

Voluntary Hymn NO. 34
Hymn NO. 11
Prayer
Scripture Reading
Announcements and Offering
Offertory
Hymn NO. 106
Sermon- An Easter Message
Hymn NO. 13
Serving Holy Communion of the Lord's Supper
Benediction.

* * * * * * *

The fourth Sunday, April 26 Rev. J. H. Frizzelle Methodist Minister of Wilmington, N.C. will preach in the absence of the pastor who will be in revival services in East Rockingham. Brother Frizzelle is a good preacher and a very fine man. He will preach at 11 o'clock in Charity Church and at 7:30 in Wallace according to the regular schedule of appointments.

* * * * * * *

Last Sunday was a great day in the Rose Hill church when our Beloved Bishop Paul B. Kern preached and dedicated the Church unto the service of our Lord. A great crowd was present to enjoy a great service.

* * * * * * *

* * *

Drunk and drinking automobile drivers is getting to be a very serious thing in our state. The State Division of Highway Safety recently announced, "Four more automobile driver's licenses have been revoked following convictions of larceny of cars, and 15 more for driving under the influence of liquor. The revocations bring the total since law went into force last November up to 2,340."

* * * * * * *

"The Lord is in His Holy Temple; let all the earth keep silence before Him."

* * * * * * *

Christ is the only true revelation of God and of Immortality. He is Life, Light and Immortality.

This Bulletin Sponsored By the following:

Trade At
KRAMER'S DEPT. STORE
Quality Merchandise for Less
WALLACE, NORTH CAROLINA

A. J. CAVENAUGH
WATCHMAKER AND JEWELER
WALLACE, NORTH CAROLINA

MARGOLIS & LIBERMAN
Outfitters For The Whole Family
WALLACE, NORTH CAROLINA

ROSE HILL TRADING CO.
"HOME OF THE FARMER"
ROSE HILL, NORTH CAROLINA

BARDEN MOTOR COMPANY
FORD V-8 FOR SERVICE
ROSE HILL, NORTH CAROLINA

Compliments of . . .
R. M. CARR,
DISTRIBUTOR
GULF OIL PRODUCTS
WALLACE, NORTH CAROLINA

ROSE HILL HARDWARE CO.
General Line of Hardware, Stoves, Paints, and Oils—Wholesale and Retail.
H. S. JOHNSON, Prop.
ROSE HILL, NORTH CAROLINA

Trade At
JACOB HURWITZ
Outfitters for Ladies and Gentlemen
DEPENDABLE MERCHANDISE
WALLACE, NORTH CAROLINA

CAVENAUGH CHEVROLET CO.,
INCORPORATED
CHEVROLET
WALLACE, NORTH CAROLINA

W. C. WORSLEY,
DISTRIBUTOR
STANDARD OILS OF N. J.
ROSE HILL, N. C. WALLACE, N. C.

D. B. TOWNSEND
Willard Batteries - Purol Products
Parts and Accessories
WALLACE, NORTH CAROLINA

J. B. FUSSELL
A General Line of Merchandise At the Right Price
ROSE HILL, NORTH CAROLINA

C. M. MILLER, PHG.
DRUGGIST
ROSE HILL, N. C. WALLACE, N. C.

THE HUB DEPT. STORE
"FIRST WITH THE LATEST"
WALLACE, NORTH CAROLINA

Z. J. CARTER & SON
Dealers in
Hardware, Furniture, Builders Supplies, Fertilizers, Mules and Wire Fencing
WALLACE, NORTH CAROLINA

HOFFLER & BONEY
TRANSFER CO., INC.
Local and Long Distance Hauling, Machine Shop Work, Electric and Acetylene Welding
WALLACE, NORTH CAROLINA

DEES PHARMACY
PRESCRIPTION DRUGGIST
WALLACE, NORTH CAROLINA

L. SOUTHERLAND
Manufacturers of Delaware Style Strawberry Crates — Rough and Dressed Lumber.
WALLACE, NORTH CAROLINA

CAPE FEAR OIL COMPANY
J. A. Herrell, Distributor
WALLACE - - - NORTH CAROLINA

will be the leader next Tuesday evening.

A New Year. A New Hope. A New Dedication to God

G R A C E

METHODIST EPISCOPAL CHURCH

SOUTH

Wilmington, North Carolina

January 2 1938

"A NEW YEAR'S MOTTO"

I asked the New Year for some motto sweet,
Some rule of life by which to guide my feet;
I asked and paused. He answered, soft and low,
"God's will to know."

"Will knowledge, then suffice, New Year?" I cried;
But ere the question into silence died
The answer came: "Nay, this remember, too,
"God's will to do."

Once more I asked, "Is there still more to tell?"
And once again the answer sweetly fell:
"Yea, this one thing all things above,
"God's will to love."

What are the dreams that lure as you face a New Year?What will be the laments or joys as it closes

---

MORNING WORSHIP - 11:00 A.M.

ORGAN PRELUDE
CALL TO WORSHIP: The Lord is in His Holy Temple; let all the earth keep silence before Him.
INVOCATION
HYMN 534 - "Another Year Is Dawning" Havergal
THE CREED
PASTORAL PRAYER
CHORAL RESPONSE
RESPONSIVE READING - "A New Song" page 523
GLORIA PATRI
SCRIPTURE LESSON - John 20: 20 - 28
OFFERTORY - "Wild Bells" Tennyson
CHORAL DEDICATION OF OFFERING
HYMN 279 - "Prayer for the Times" Fosdick
SERMON by the Pastor:
"REVIVAL AND VICTORY"
SOLO - "Above the Hills of Time the Cross Tiplady
OFFERING FOR THE POOR
LITURGY FOR HOLY COMMUNION
RESPONSE - Eucharistic Hymn
PRAYER OF DEDICATION
RESPONSE - "Near the Cross"
BENEDICTION

We welcome to the fellowship of this Church: Miss Lucile Parker, 1906 Ann St.; Mrs. and Mrs. H.M.Crum, Wrightsboro; W.B.Haynes, Y.M.C.A.; Mr. and Mrs. J.S.McEachern, 218 N. 18th St.

Bishop Smith says, "It is our hope and prayer and belief that if our ministers and people will enter wholeheartedly into the observance of the Aldersgate Commemoration, we will witness the greatest spiritual movement this generation has known."

EVENING WORSHIP - 5:00 P.M.

ORGAN PRELUDE
INVOCATION
HYMN 183 - "Spirit of Faith" Wesley
PRAYER
RESPONSE - The Three-fold Amen
SCRIPTURE LESSON - Joshua 1:1-9
OFFERTORY - "Praise, My Soul, the King of Heaven" --Andrews
CHORAL DEDICATION OF OFFERING
HYMN 343 - "Jesus, My Strength, My Hope" Wesley
SERMON by the Pastor:
"THE SIGNIFICANCE OF CHOOSING"
PRAYER
HYMN 211 - "Arise, My Soul, Arise" Wesley
HOLY COMMUNION
BENEDICTION
RESPONSE - "The Doxology"
POSTLUDE

SERVICES FOR THE WEEK

TODAY:	9:45	A.M.	Church School
	11:00		Worship with Sermon
	5:00	P.M.	Vesper Worship
	6:45		Intermediate Meeting
	7:00		Young People's Meeting
MONDAY:	3:30	P.M.	Missionary Meeting at the Church
	7:30		Stewards Meeting
TUESDAY:	6:30		Church School Council
WEDNESDAY:	7:30	P.M.	Prayer Service

The Woman's Missionary Society will hold its first meeting of the new year as a General Meeting Monday afternoon at 3:30. This is a most important meeting, as the new circle memberships with the leaders will be announced, and the Annual Pledge Meeting will be held. Every member of the auxiliary is urged to be present, and all women in the church are cordially invited to affiliate.

The Week of Prayer by Christians everywhere is called by the Federal Council of Churches for the coming Week. For the convenience of the members of this Church we list below the prayer topics and some Bible references.

MONDAY: Prayer for the Rediscovery of the Reality of God: Psalm 139; John 4:19-26

TUESDAY: Prayer for Forgiveness: Psalm 51; Ephesians 1:3-14

WEDNESDAY: Prayer for the Church: John 17; Acts 12:1-19; 20:17-38; Revelation 2 and 3

THURSDAY: Prayer for the Nations: Ps. 67; Is. 2:1-11; Chaps. 60,61,62

FRIDAY: Prayer for a Spiritual Awakening: John 16:7-14; Acts 1:12-14; Gal. 3:16-24

SUNDAY: Prayer for the Coming of the Kingdom of Heaven on Earth. Psalms 24,45,48; Matthew, Chaps. 5,6,7,10; Rev. 22:10-20

The pastor will use the topic for prayer for Sunday as a theme for the sermon.

THE ALDERSGATE REVIVAL

MY COVENANT

I commit myself to the spiritual ideals and the concrete purposes of the Aldersgate Commemoration and pledge to work under the direction of my pastor in the Aldersgate Revival. I covenant with God (1) to use all the means of Grace for the renewal and deepening of my own personal experience of religion (2) to visit the seemingly careless members who have neglected their duty and try to win them back again (3) to win one or more persons for personal allegiance to Christ and membership in the Church (4) to serve in any capacity in the Aldersgate Revival as indicated by my pastor.

Name .....

Address .....

First Methodist Church

D. MOODY NIFONG, Pastor

Cherryville, North Carolina

"The Lord is in His holy temple: let all the earth keep silence before Him."
Habakkuk 2:20.

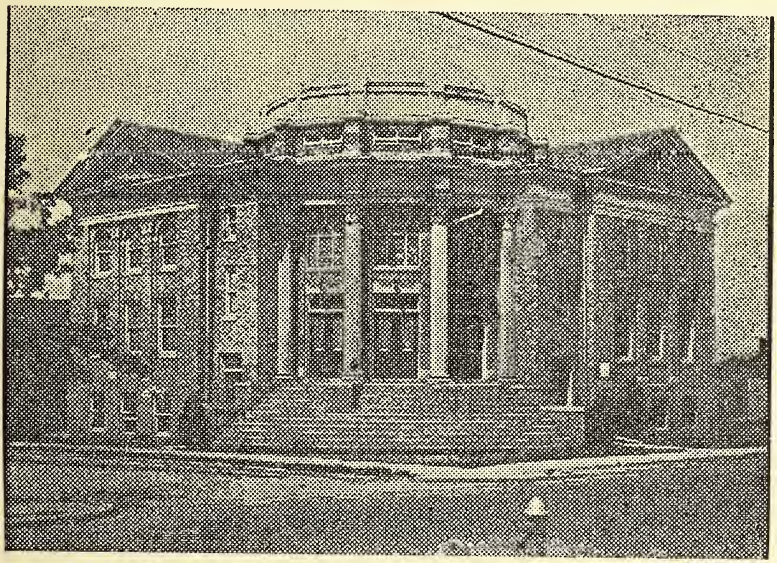

Enter, weary soul, rest a while and leave thy burden here.

"I was glad when they said unto me, Let us go into the house of the Lord."
Psalms 122:1

"And the hour shall be filled with music,
With song and praise and prayer;
And the burdens of life be lifted,
From all who enter there."

Sunday February 6, 1938

MORNING WORSHIP

Voluntary
"The Lord Is In His Holy Temple"
372-"Love Divine All Loves Excelling"
Apostles' Creed
Prayer
Anthem
Responsive Reading Page 529 1st.
The Gloria Patri
Scripture, ICor. 13
Notices
Offeratory
318-"O Love That Will Not Let Me Go"
Sermon "Kindred Love"
Prayer
538-"Jesus Lover Of My Soul"
Benediction
Doxology

EPWORTH LEAGUE - 6:00

EVENING WORSHIP- 7:00

Voluntary
261-"Jesus I My Cross Have Taken"
Responsive Reading Page 530 2nd.
Prayer
Solo
Scripture, II Timothy 2
Notices
Offeratory
251-"Take Time To Be Holy"
Sermon, "Is Religion Enough?"
277-"My Soul Be On Thy Guard"
Benediction

Prayer Meeting & Choir Practice
Wednesday Evening 7:30
Be Present!

"Out of the depths have I cried unto Thee,O Lord. Lord, hear my voice." Psalm 130:1,2.

You can almost hear the sound of sobbing. This cry for help, so earnest, so pathetic, has arisen out of a great sense of need. God always takes notice in a situation like that.

Can it be that I have missed the sense of his presence. and the visitation of His power, because I have felt self-sufficient?

In this quiet moment as I think deeply about it, I see how dependent I am. And for these deep soul hungers of mine, who but God is adequate? When I admit my need, the door of my heart swings open and God comes in.

"John that young man has had a wonderful experience,"said Charles Wesley in reference to Peter Bohler. "Just such an one as you and I have prayed for and our father talked about."

Just a month before his Aldersgate experience, John Wesley declares to his friends, "I am following after if haply I may find Him."

To this man who felt his need, who prayed, and persisted, God came in mighty power.

PRAYER

Help me, O Father, to clearly discriminate between my wants, which are many, and my real needs, which are few. I thank Thee for Thy blessed promise to supply those needs out of the riches of Christ. Quiet my fears. Help me to know that Thou art adequate to every need. In this assurance may I find peace. Amen.

Thought For The Day

"Blessed are they which do hunger and thirst after righteousness:for they shall be filled."

From"Upper Room" Feb.2. By Geo. A. Fowler.

"Standard Training School" Begins February 13 th. at Gastonia. Plan to go.

"Aldersgate Mass Meeting,Charlotte,Feb. 10th"

-THE CHURCH-

The church is of God, and will be preserved to the end of time, for the promotion of his worship and the due administration of his word and ordinances, the maintenance of Christian fellowship and discipline, the edification of believers, and the conversion of the world.

And the gates of hell shall not prevail against it.

Enter into her courts with praise.

SERVICES AND MEETINGS

CHURCH SCHOOL - - -	10:00 A. M.
MORNING WORSHIP - - -	11:00 A. M.
	—Evenings—
EPWORTH LEAGUE - -	As announced
EVENING WORSHIP - -	As announced
PRAYER MEETING (Wed. Evening)	As announced
CHOIR PRACTICE - - -	As announced

WOMAN'S MISSIONARY SOCIETY MEETINGS

President - -	MRS. ROBERT CARPENTER
Circle No. 1 - -	1st. MONDAY EVENING
Circle No. 2 - -	1st TUESDAY EVENING
Circle No. 3 - -	1st SUNDAY AFTERNOON

BOARD OF STEWARDS

Chairman - - -	DR. EVAN S. WEHUNT
Vice-Chairman - - -	JAMES L. BEAM
Secretary - - - -	GRIER BEAM
Treasurer - - -	TROY C. HOMESLEY

Regular Monthly Meeting 2nd. Monday Evening

Church School Supt. -	DR. EVAN S. WEHUNT
Chairman Board Christian Education -	H. B. SMITH
President Epworth League -	JACK SULLIVAN

This Bulletin is sponsored by the Young People.

Whether you are a regular attendent or a visitor we are always glad to have you.

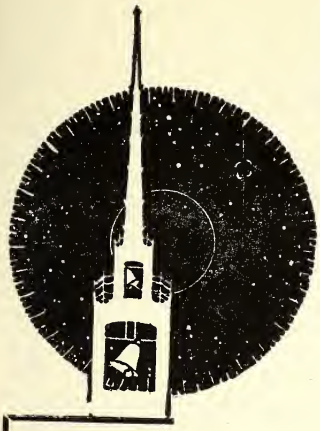

May For Missions

In Our Church Program, May is Foreign Mission Month—a time to give particular attention to our Church's mission work.

PRESBYTERIAN CHURCH BULLETIN

Sunday, May 1, 1938

"Sudden, before my inward, open vision
Millions of faces crowded up to view.
Sad eyes that said, 'For us there's no provision;
Give us your Savior, too.'
'Give us,' they cry, 'your cup of consolation,
Never to our outstretched hands 'tis passed;
We long for the Desire of every Nation,
And, oh, we die so fast.' "

THE POWER OF GOD

Some Answered Prayers

Mrs. Sydenstriker, in Brazil, calls the sunrise prayer service the "power-house of the church." Mrs. Gammon, in Brazil, recalls just a few answered prayers during the past year:

The lives of two mothers saved, when doctors said there was no hope.

Souls saved and brought into active service in the church.

The church debt paid.

A Christian home found for a homeless girl.

An almost-wrecked home restored and made a spiritual force in the community, the husband and father taking his place as an active Christian worker.

A revolution averted.

A young man dedicating his life to the ministry and to foreign missions.

These are some of the outstanding results; how they should stimulate us!

"All power is given unto me in heaven and in earth; Go ye therefore, and teach all nations."
"The gospel of Christ . . . is the power of god unto salvation."

Are we making full use of this power?

Days of Opportunity

Just remember that Christ by dying gave life to an unnumbered multitude. So the stopping of our school work here in Korea has given a tremendous witness to the meaning of Christianity. We do not know what a day may bring forth; our times are in the Lord's hands, but we know His promises and we see with our eyes the beginning of their fulfillment. This year there has been a doubling in size in our woman's Bible Class here, and many new faces are seen in our churches. There were five thousand more on the rolls of the Presbyterian churches this year than last, according to the General Assembly report in Korea.

—*J. V. N. Talmage.*

This is Foreign Missions Day in Sunday Schools.
Pray for God's Blessing Upon Impressions That Have Been Made.

VANCEBORO CIRCUIT

Methodist Episcopal Church, South

VANCEBORO — CHAPMAN — EPWORTH — LANES

"The Lord is in His holy temple, let all the earth keep silence before Him."

HABAKKUK 2:20

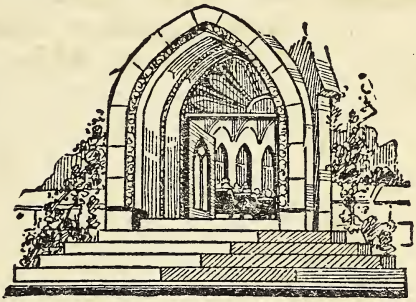

REV. HENRY B. LEWIS

Pastor

Vanceboro, N. C.

"I was glad when they said unto me, Let us go into the house of the Lord."

Ps. 122-1

WELCOME TO ALL OUR SERVICES

SUNDAY FEBRUARY 27, 1938

Lanes -- 10 A.M.

Hymn	39	Congregation standing.
Apostles' Creed		Recited by All.
Pastoral Prayer		
First Lesson		305
Announcements		
Offering		
Hymn	47	Congregation standing.
Sermon		
Prayer		
Hymn	146	Congregation standing.
Benediction		

****

Chapman -- 11:15 A.M.

Hymn		Congregation standing.
Apostles' Creed		Recited by All.
Pastoral Prayer		
Hymn		
Announcements		
Offering		
Hymn		
Sermon		
Prayer		
Hymn		
Benediction		

****

Epworth -- 7:30 P.M.

Hymn	10	Congregation standing.
Hymn	32	Congregation seated.
Pastoral Prayer		
Announcements		
Offering		
Hymn	146	Congregation standing.
Sermon		
Prayer		
Hymn	190	Congregation standing.
Benediction		

The Aldersgate Mass Meeting at New Bern next Monday will be the first in this conference. We want the Vanceboro Circuit well represented. Hours from ten A.M. through the afternoon. That night at 7:30 there will be a special Youth Rally. Bishop Edwin Hughes of the Northern Methodist Church and Bishop Paul Kern will speak.

Are you supporting the work of the church? The orphanage, benevolences, and missionary program of the church need your support. Let each one contribute regularly to the church.

In the quiet of your own home ask yourself these questions: Have I grown in 'Grace and in the Knowledge of Our Lord and Saviour Jesus Christ?' What are the Habits of My Religious Living? What About the Holy Scriptures? What are My Habits of Bible Reading? What about My Habits of Worship Other than Those of Private Devotion?

Preaching Services

First Sunday

Lanes----------10: A.M.
Vanceboro----------11: A.M.
Epworth---------- 7:30 P.M.

Second Sunday

Chapman----------10: A.M.
Epworth----------11:15 A.M.
Vanceboro---------- 7:30 P.M.

Third Sunday

Epworth----------11: A.M.
Vanceboro---------- 7:30 P.M.

Fourth Sunday

Lanes----------10: A.M.
Chapman----------11:15 A.M.
Epworth---------- 7:30 P.M.

REMEMBER THIS BULLETIN MADE POSSIBLE BY THESE FRIENDS:

ROYSTER AND PAMLICO FERTILIZERS
HORSES — MULES — SUPPLIES
PAMLICO CHEMICAL COMPANY
WASHINGTON, N. C.

Whitford-Witherington Co.
SALES SERVICE
VANCEBORO, N. C.

B. C. PETERSON & SON
GENERAL MERCHANDISE
"Star Brand Shoes Are Better"
Vanceboro, N. C.

MRS. LATT PURSER
LADIES' READY TO WEAR
Gifts For All Occasions
VANCEBORO, N. C.

GUTHRIE DRUG STORE
FOUNTAIN SERVICE
VANCEBORO, N. C.

BLOW'S SERVICE STATION
WHITE FLASH GAS AND OIL
VANCEBORO, N. C.

J. F. PEED'S CASH STORE
WHERE YOU MEET
THE BEST TO EAT
VANCEBORO, N. C.

RAVERNELL DIXON
DRY CLEANING AND PRESSING
VANCEBORO, N. C.

PAUL'S FUNERAL HOME
PHONE 700
WASHINGTON, N. C.

HOELL MOTOR COMPANY
Herbert Hoell
CHRYSLER—PLYMOUTH—PACKARD
Washington, N. C.

MRS. B. WARREN SHELTON
FLORIST
757 W. Second St. Phone 377
WASHINGTON, N. C.

S. G. WILKERSON & SONS
FUNERAL HOME
Pilot Funeral Finance Co.
Greenville, N. C.

Compliments Of
SUSKINS & BERRY
WASHINGTON, N. C.

Compliments Of
ROGERS & HARRIS
GREENVILLE, N. C.

Compliments Of
DIXIE WAREHOUSE
GREENVILLE, N. C.

Compliments Of
MRS. MORTON'S BAKERY
GREENVILLE, N. C.

COMPLIMENTS OF
A FRIEND

WELCOME TO
WHITE'S STORES
GREENVILLE, N. C. —:— WASHINGTON, N. C.

ANN St. Methodist Church

BEAUFORT, N. C.----- SUNDAY- FEBRUARY 20, 1938-* Vol. I- No. 5

MISSION STUDY

The Spring Mission Study Group will begin its work On Wednesday evening at eight o'clock. This first study period will be held in the RUTH BIBLE CLASS ROOM immediately following prayer-meeting. All women of the W.M.S. and others are invited to attend this first session. See Mrs. A.A.Privette about the plan of study.

Mrs. Ruby Piner, 113 Gordon St., unites with Ann St. Church today. Her telephone No.: B-476-6 (not as yet listed in Directory.

BIG COMING EVENT

Is that of the Aldersgate Rally at New Bern on the 28th of this month. Planning to operate special Bus or Train from Beaufort for the occasion at night hour. This hour to be for Young People in a special way. Expect 1000 at this service. Adults welcome also. Bishop Edwin Hughs of Chicago to be the speaker.

Forty One a Prayer Meeting Wednesday evening. Good!!!

GENERAL ANNOUNCEMENTS

MISSIONARY CIRCLES MEET:---3 O'CLOCK MONDAY AFTERNOON---2-21-38
No. 1 with Mrs. B. E. Windley-----132 Craven Street
No. 2 with Mrs. W. E. Skarren-----414 Ann Street
RUTH BIBLE CLASS meets Monday evening at eight o'clock in the home of Mrs. Harry Saunders 701 Ann Street----2-21-38.

SUNDAY SERVICES:
Church School 9:45 A. M.
Morning Worship 11 o'clock
Young People's Hour 6:45 P. M.
1. Senior Group upstairs
2. Intermediates in main Assembly room.
North River Chapel today at 3o'clock
Evening worship:
Musical Prelude 7:15
Worship 7:30.

****

The Pastor conducted the funeral of Mr. M. R. GeFroy Thursday afternoon from his late home on Ann Street.

****

****

SERMON SUBJECTS

Morning Hour:
"Power To See Things Through In Life"
Evening Hour:
"The Riches Of God's Grace"

****

Baptism of Infants is a feature of the morning hour. Complete records will be announced in a later issue.

STARBOARD WATCH

An Organization of far-reaching effect is to come into being Monday evening at the Legion Hut. Representative of all civic, religious and business Clubs are sending representatives to this gathering to start something for boy and girl scouts, the younger ages, and adults, providing a more wholesome and constructive way of recreation and moral growth in the community.

Another Group of Ann Street Church took on a business turn last Thursday evening, when the Intermediates of the Church got under way in full swing. Listen! You will hear from this group!!

A few more homes visited this week."I'll be knocking at your door soon"-says the Pastor. Believe it or not, visiting is a joy with your Pastor.

BOW LOOKOUT

Twenty faithful Stewards have been handed their commission to look after the financial needs of the General Budget of the Church. In good faith, these men and women have entered upon the duties of their office. At best, it is not an easy task. But fellow-members, you can help to make their task easier by doing two things. Get the habit of making your contributions weekly or every time you come to Church. If for any reason you are not up to date with your pledge, and a steward calles on you--Your Steward--to talk the matter over with you, be pleasant, and that will help a lot. The more regularly we keep the expenses of the Church up in a good business-like way, the easier it is as we come to close the year's work. If we do this, little or nothing will have to be said from the pulpit and you can come to Church feeling that you will not have to hear a "begging tirade" about money to "run the Church on" If each will do his share, there will be much to rejoice over.

WEST ASHEVILLE METHODIST CHURCH
Asheville, North Carolina
Rev. Edgar H. Nease, Pastor
SUNDAY, MAY 19,1935

ORDER OF WORSHIP

MORNING WORSHIP 11:00 O'CLOCK

Prelude- "MARCHE SOLENELLE" Gounod
Call to Worship Choir
Hymn No. 68- "O DAY OF REST AND GLADNESS" Wordsworth
The Apostles' Creed
Prayer
Anthem- "I WILL LIFT UP MINE EYES" Weaver
Psalm 1
Gloria Patri
New Testament Lesson- Matthew 25:14-30
Offertory- "INTERMEZZO" Bizet
Presentation of the Offering
Anthem- "BREAK FORTH INTO JOY" Simper
Sermon- "WHAT IS THAT IN THINE HAND?" Pastor
Hymn No. 388- "A CHARGE TO KEEP" C.Wesley
Doxology and Benediction
Postlude- "GLORY TO THEE" Ashford

EVENING WORSHIP 8:00 O'CLOCK

Prelude- "COMMUNION" Batiste
Call to Worship Choir
Hymn No. 59- "NOW THE DAY IS OVER" Baring-Gould
Prayer
Anthem- "THE LORD IS EXALTED" West
Scripture Lesson- Matthew 4:18-22
Offertory- "ANDANTE in F" Swift
Presentation of the Offering
Anthem- "WHEN I SURVEY THE WONDROUS CROSS" Mozart
Sermon- "CHRISTIAN CHARACTER" Pastor
Hymn No. 332- "THOU MY EVERLASTING PORTION" Crosby
Doxology and Benediction
Postlude- "ADAGIO" Spohr

* *

ANNOUNCEMENTS

THE YOUNG PEOPLE'S WORSHIP AND FELLOWSHIP SERVICES THIS EVENING BEGIN AT 7O'CLOCK. The members of the Young People's Department will meet at the Church at 5 O'clock and go for an out-door vesper service.

THE VACATION CHURCH SCHOOL is in session. The first week has been truly successful. Approximately 125 are enrolled. The school will continue through this week and on Friday evening a special program will be held in the Recreation Room of the Church.

THERE WILL BE NO PRAYER SERVICE THIS WEEK. See the next announcement.

INSTITUTE FOR STEWARDS AND OTHER CHURCH WORKERS: G. L. Morelock, Secretary of the General Board of Lay Activities will lead an Institute for Church workers on Wednesday, Thursday and Friday evenings of this week at 8:00 O'clock at Central Church. Our Church should have a large delegation present for this Institute. L. J. Brookshire is chairman of the committee in charge of arrangements for our group.

APPRECIATION: The pastor hereby expresses his appreciation to the Intermediate-Senior Departments of our Church for their work in collecting and taking flowers to the sick. Too, we are proud that our Young People excelled in attendance at the District Young People's Union meeting this month.

THE TOURIST SEASON IS HERE. Of course we are proud of the wonderful mountains that God has given us. We shall certainly tell our visitors of the beauty of Asheville. We shall not forget our Church either. WILL YOU NOT REMIND TOURISTS ABOUT OUR CHURCH? BRING THEM TO CHURCH WITH YOU AND LET THEM KNOW WE ARE HAPPY TO HAVE THEM. YOUR PASTOR SHALL BE GLAD TO HAVE THE OPPORTUNITY TO MEET EVERY VISITOR TO OUR SERVICES.

WEST ASHEVILLE METHODIST CHURCH
Asheville, North Carolina
Rev. Edgar H. Nease, Pastor
SUNDAY, MAY 5, 1935

ORDER OF WORSHIP

MORNING WORSHIP 11:00 O'CLOCK

Prelude- "GRAND OFFERTOIRE IN F" Batiste
Call to Worship Choir
Hymn No. 32- "WHEN MORNING GILDS THE SKIES" From the German
Apostles' Creed
Prayer
Anthem- "O FOR A CLOSER WALK" Foster
Psalm 42 (Read Responsively)
Gloria Patri
New Testament Lesson- John 11:20-29
Offertory- "IDILIO" Lack
Presentation of the Offering
Anthem- "MORE LOVE TO THEE" Wolcott
Sermon- "THE MASTER'S CALL" Pastor
Hymn No. 545- "JESUS CALLS US" Alexander
Doxology and Benediction
Postlude- "AIR DU DAUPHIN" Roeckel

EVENING WORSHIP 8:00 O'CLOCK

Prelude- "CLEMATIS" Bendix
Call to Worship Choir
Hymn No. 59- "NOW THE DAY IS OVER" Baring-Gould
Prayer
Anthem- "O MASTER, LET ME WALK WITH THEE" Wolcott
Scripture Lesson- Acts 4:23-33
Offertory- "PASTORALE" Wachs
Presentation of the Offering
Anthem- "ONE SWEETLY SOLEMN THOUGHT" Ambrose
Sermon- "THE CHURCH ALL-IN-ACCORD" Rev. W. B. West
Hymn No. 410- "LORD, SPEAK TO ME" (Havergal
Doxology and Benediction
Postlude- "POSTLUDE" Jensen

* *

ANNOUNCEMENTS

THE YOUNG PEOPLE'S WORSHIP AND FELLOWSHIP MEETINGS this evening begin at 7 O'clock.

THE REVEREND W. B. WEST, our Presiding Elder, will preach at the evening worship service which begins at eight O'clock. We are glad to have him with us for this service.

THE WOMAN'S MISSIONARY SOCIETY meets Monday at 3:00 P. M. in the Hiatt Class Room.

PRAYER SERVICE, Wednesday 8:00 P. M. in the Hiatt Class Room.

THE BOARD OF STEWARDS will meet Wednesday at 7:15 P. M. for a supper meeting. The business meeting will follow the Prayer Service. Every Steward is urged to attend.

THE IMPOSSIBLE IS WITHIN SIGHT. Someone said that it is impossible for this Church to pay the salaries and benevolences in full for the first half of the year; but YOU as loyal members have said that it can be done. We are near the goal and we cannot let this day pass without having done the impossible. WE CAN, WE SHOULD, AND WE WILL! Let us do this at the morning service so that when our Presiding Elder comes for the evening service we may have a service of real rejoicing.

OUR DAILY VACATION CHURCH SCHOOL will begin on May 13th. and continue for two weeks. If you can assist in this school please see Mrs. J. P. Gatlin or call her 4982-W.

THE ASHEVILLE DISTRICT WOMAN'S MISSIONARY CONFERENCE meets at our Church in Hendersonville Tuesday. The meeting is to convene at 9:30 A. M. If you can attend or if you can take someone with you in your car, see Mrs. W. S. Montgomery or call 2226.

METHODIST EPISCOPAL CHURCH, SOUTH.
STEDMAN N.C.
SUNDAY, JANUARY 2nd. 1938.

.oOo.

OUR PRAYER FOR THE NEW YEAR:

Our Father lead us this year in paths of greater service for Thee and Thy Kingdom. May we be unwilling to do less than our best. Keep us sensative to Thy call and give us courage to do Thy biddings. Guard us from falling and save us we pray. In Jesus' name, Amen.

- - - - - - - - - - - - - - - - -

Hymn # 17. Majestic Sweetness sits Enthroned.

Hymn # 64. Holy Holy Holy!

The Apostles' Creed

Prayer.

Reading of the Scripture lesson. Psalm 119:33-40.

Offering -- -- -- Instrumental music.

Anthem

Sermon: "I Will go before Thee".

Hymn # 57. Lead on O King Eternal.

Benediction.

.oOo.

The Savior goeth before you,
The night as well as the day,
Removing fears of a life-time,
That marked each step of the way.
So cease from your useless worry;
Fear not what life holds in store;
Let this be your consolation,
Your Savior goeth before!

.oOo.

The New Year brings new opportunities, new hopes, new ambitions, new responsibilities. May it find you ready to make the most of it. My New Year's wish for you is that you may never become too busy to be Happy.

.oOo.

The New Year lies before you
Like a spotless field of snow.
Be careful how you tread it,
For every step will show.

"UPPER ROOM" is here. Get your copy today.

FIRST METHODIST CHURCH
WASHINGTON, N. C.

L. B. Jones, Minister

March 6, 1938.

Organ Prelude	Organ Prelude
Hymn No. 393	Hymn No. 56
Apostle's Creed	Responsive Reading Page 533
Prayer -- Choir Response	Gloria Patri
Anthem	Prayer
Responsive Reading Page 533	Special Music
Gloria Patri	Offering
The Offering	Hymn No. 276
Hymn No. 387	Sermon: "The Secret of Success"
Sermon: "The Unrecognized Christ"	Prayer
Hymn No. 413	Hymn No. 234.
Holy Communion	Benediction

"My prayer is such a little prayer,
And yet.....O God, I pray
Give me this - the strength to bear
The sameness of each day."

A N N O U N C E M E N T S

Epworth League meets 6:45 P. M. Vesper Service 5:30 P. M.
Mission Study Class meets Tuesday and Friday, 3 P. M.
Stewards Meeting Monday 7:30 P. M.
Prayer Meeting Wednesday, 7:30 P. M.
Boy Scout Meeting Thursday, 7:30 P. M.

CIRCLE MEETINGS Monday 3:30 P. M.

No. 1 Mrs. Charles Cowell
2 Mrs. Walter Credle
3 Mrs. J. H. Roberson
4 Mrs. Geo. Currin
5 Mrs. Lee Davenport, Tues. Night 8:15 P. M.
6 Miss Elizabeth Canady, Mon. Night 8:00 P. M.

NORTH CAROLINA ADVOCATE should be placed in every Methodist home. You will not be able to get the news of the church only through the church paper. News of the General Conference. Articles on Unification, and many other features.

A few copies of "Out of Aldersgate" are still available and may be secured at the chancel at the close of the service.

The "UPPER ROOM" for next quarter are now available.

Rev. R. W. Bradshaw, Executive Secretary of Board of Christian Education will be here on Sunday March 20th, to conduct a conference with the Young People of the Church.

PASTOR'S HELPER

Kindly check space giving information you wish to reach Pastor and place it in plate.

CALL REQUESTED	SICKNESS	MOVED TO ADDRESS BELOW	NEW COMERS
( )	( )	( )	( )

Name Address

First Methodist Church

EAST MAIN STREET FOREST CITY, N. C.

FLETCHER NELSON, Minister

SUNDAY, MARCH 13, 1938

Sunday Services

Morning Worship (11 O'clock)—"Let's Make Our Highways Safe"
Young People's Division (6:45 O'clock)—League Worship Service
Evening Worship (7:30 O'clock)—"The Missionary Motive"

Announcements

At the evening service the officers of the Woman's Missionary Society will be installed. Let the officers, superintendents, and circle chairmen occupy the front seats in the center section. The members of the auxiliary will please be seated in the same section just to rear of the officers.

Circle No. 4 (Mrs. B. Moore) will meet at 7:30 on Tuesday evening at the home of Mrs. Jack Harris in Wilkie Development.

The spring Zone meeting of the Woman's Missionary Society will be held on Wednesday, the 16th, from 2 until 4 in the afternoon at the Pleasant Grove Methodist Church.

Each Wednesday evening at 7:30 our prayer services are held. The kind of weather we have makes no difference. We are continuing our Aldersgate studies as we enter the period in which Methodism was born.

We are happy to welcome into our membership today Mrs. J. B. Grant, Evelyn and Betty Grant, all of whom come to us from First Church, Marion, by transfer of church certificate.

Our Covenant Group (those who have signed Covenant cards) and any others interested in the spiritual life of our church will begin a series of meetings to be held at 7 o'clock on Sunday and Wednesday evenings in the class room just to the rear of the pulpit. The first meeting will be held this evening. These meetings are for the purpose of self examination, prayer and counseling together as to how to win others to Jesus.

On next Sunday evening we are to have as our guests the Kiwanis Club. Rev. Mr. Tuttle of Pleasant Grove will deliver the sermon.

Let's all rally behind the Aldersgate Commemoration Program. Our Bishops urge that we be more active attendants on Church School, the prayer meeting and the morning and evening preaching services. Try to get many of our members and friends who have not been attending to form a new habit and come regularly. Be loyal to the church.

Christian Education

Our entire Church School will observe Sunday, March 27, as Decision Day. During these Lenten days the burden of our work is to lead our boys and girls, our men and women to a more aggressive loyalty to Jesus Christ, our Savior. Under God's leadership we are trying to promote the experience of the "warm heart." On Monday following Decision Day our class in "Church Membership Training" will begin to meet. The first meeting will be held on Monday, the 28, at the church at 3:30. The pastor would like to have in the class all these boys and girls who are thinking of uniting with the church, those who have already joined who feel the need of further training, and interested parents.

Here are the figures on our Church School enrollment and attendance for the month of February:

	Av. on Roll	Av. Atten.
Men's Class	64	37
Mrs. Holmes Class	15	12
Mrs. Reid's Class	16	11
Young People's Division	92	64
Junior Department	51	40
Primary Department	35	31
Beginner Department	12	10
Nursery Department	26	10
Entire School	316	218

Church Business

Look at the "red hand" on the Financial Watch. It shows a deficit of about $200 That $200 is somewhere in the congregation—pledged and owing but not paid. Some of the jewels in the watch are not functioning. Brethren, let us get them in order and hide that "red hand."

The pledges on the Parsonage Building Fund have reached $3100. That means that the goal of $3500 pledged is assured since quite a number are to be reported on. These pledges are to be paid on or before Easter Sunday, the 17th of April. $313 has already been paid in. The rest is due in a month. Let us begin now to make arrangements for paying all of these pladges when due.

Parents: Don't neglect the Easter banks your boy or girl brought home. The money saved by them will be brought in on Easter and will be used to apply on the parsonage. There ought to be from $1 to $10 in each of these banks. Help your child save. Teach him to give.

This bulletin is made possible by the following firms: Industrial Bank, Home Insurance and Finance Co., Geo. F. Bradley, Jeweler, Forest City Drug Co., Doggett Motor Co., Pure Oil Company. When you visit them, thank them.

First Methodist Church

EAST MAIN STREET FOREST CITY, N. C.

FLETCHER NELSON, Minister

SUNDAY, MARCH 13, 1938

Sunday Services

Morning Worship (11 O'clock)—"Let's Make Our Highways Safe"
Young People's Division (6:45 O'clock)—League Worship Service
Evening Worship (7:30 O'clock)—"The Missionary Motive"

Announcements

At the evening service the officers of the Woman's Missionary Society will be installed. Let the officers, superintendents, and circle chairmen occupy the front seats in the center section. The members of the auxiliary will please be seated in the same section just to rear of the officers.

Circle No. 4 (Mrs. B. Moore) will meet at 7:30 on Tuesday evening at the home of Mrs. Jack Harris in Wilkie Development.

The spring Zone meeting of the Woman's Missionary Society will be held on Wednesday, the 16th, from 2 until 4 in the afternoon at the Pleasant Grove Methodist Church.

Each Wednesday evening at 7:30 our prayer services are held. The kind of weather we have makes no difference. We are continuing our Aldersgate studies as we enter the period in which Methodism was born.

We are happy to welcome into our membership today Mrs. J. B. Grant, Evelyn and Betty Grant, all of whom come to us from First Church, Marion, by transfer of church certificate.

Our Covenant Group (those who have signed Covenant cards) and any others interested in the spiritual life of our church will begin a series of meetings to be held at 7 o'clock on Sunday and Wednesday evenings in the class room just to the rear of the pulpit. The first meeting will be held this evening. These meetings are for the purpose of self examination, prayer and counseling together as to how to win others to Jesus.

On next Sunday evening we are to have as our guests the Kiwanis Club. Rev. Mr. Tuttle of Pleasant Grove will deliver the sermon.

Let's all rally behind the Aldersgate Commemoration Program. Our Bishops urge that we be more active attendants on Church School, the prayer meeting and the morning and evening preaching services. Try to get many of our members and friends who have not been attending to form a new habit and come regularly. Be loyal to the church.

Christian Education

Our entire Church School will observe Sunday, March 27, as Decision Day. During these Lenten days the burden of our work is to lead our boys and girls, our men and women to a more aggressive loyalty to Jesus Christ, our Savior. Under God's leadership we are trying to promote the experience of the "warm heart." On Monday following Decision Day our class in "Church Membership Training" will begin to meet. The first meeting will be held on Monday, the 28, at the church at 3:30. The pastor would like to have in the class all those boys and girls who are thinking of uniting with the church, those who have already joined who feel the need of further training, and interested parents.

Here are the figures on our Church School enrollment and attendance for the month of February:

	Av. on Roll	Av. Atten.
Men's Class	64	37
Mrs. Holmes Class	15	12
Mrs. Reid's Class	16	11
Young People's Division	92	64
Junior Department	51	40
Primary Department	35	31
Beginner Department	12	10
Nursery Department	26	10
Entire School	316	218

Church Business

Look at the "red hand" on the Financial Watch. It shows a deficit of about $200 That $200 is somewhere in the congregation—pledged and owing but not paid. Some of the jewels in the watch are not functioning. Brethren, let us get them in order and hide that "red hand."

The pledges on the Parsonage Building Fund have reached $3100. That means that the goal of $3500 pledged is assured since quite a number are to be reported on. These pledges are to be paid on or before Easter Sunday, the 17th of April. $313 has already been paid in. The rest is due in a month. Let us begin now to make arrangements for paying all of these pladges when due.

Parents: Don't neglect the Easter banks your boy or girl brought home. The money saved by them will be brought in on Easter and will be used to apply on the parsonage. There ought to be from $1 to $10 in each of these banks. Help your child save. Teach him to give.

This bulletin is made possible by the following firms: Industrial Bank, Home Insurance and Finance Co., Geo. F. Bradley, Jeweler, Forest City Drug Co., Doggett Motor Co., Pure Oil Company. When you visit them, thank them.

BULLETIN

FIRST METHODIST CHURCH

GRANITE FALLS, NORTH CAROLINA

TO MEMBERSHIP AND FRIENDS---GREETINGS!

The first issue of the bulletin is in the interest of our LOYALTY ENDEAVOR PERIOD--March 6th to April 1oth.

Each member of the church will be asked to sign a pledge to attend, unless providentially hindered, at least one worship service each week during this period. This period was an outstanding success last year. It was an inspiration to see the church filled to overflowing Sunday after Sunday.

LET US MAKE IT BETTER THIS YEAR!

The pastor, in consultation with the Chairman of the Board of Stewards and the Sunday School Superintendent, is asking the following to serve on the visitation committee:

A. A. Cline, Chairman
W. L. Deal
Miss Mary Tilley
Mrs. A. D. Huffines
Thad Russell
Mrs. Cecil Hickman
H. C. Cobb
Dorothy Killian
Mrs. Carl Elmore
Mrs. Melvin Jones
Miss Kate Hayes
Miss Lexie Williams
Miss Frances Sherrill
Judgie Teague
Mrs. Fannie Meadows
Mrs. George Berry
Miss Mildred Yount
Miss Williard Payne
Melvin Jones
George Fowler
James Moore
Mrs. Ben Sherrill
Miss Glen Morris
Vincent Bolick

The Committee will meet Sunday afternoon at 2:00 o'clock

During the period of LOYALTY ENDEAVOR our success is not to be measured by numbers. Our aim should be the deepening of our own spiritual lives and the leading of others to Christian discipleship

In our ALDERSGATE COMMEMORATION the young people play an important part. What a fine group of young people we have. As pastor, I have never known the young people of the church to fail to respond to a real challenge. The RETREAT for young people will be held Sunday morning at 6 o'clock. This will be followed by a fellowship breakfast. The following classes are asked to attend this service: Miss Weyburn Harlick's, Miss Williams', Mr. Hickman's, Miss Gladys Payne's, Mr. Billups'. Miss Drum will lead the music; Mr. Klontz will sing.

Beginning Sunday the vesper service will be changed. The evening service will be held at 7:15. The subject: "The Beginning of Methodism in America", the fourth in a series of addresses on "Little Journeys to Methodist Beginnings."

YOUNG PEOPLE! Don't forget to set the old alarm clock Saturday night. See you Sunday Morning.

"WHAT KIND OF A CHURCH WOULD MY CHURCH BE
IF EVERY MEMBER WERE JUST LIKE ME"

THE METHODIST CHURCH
EDENTON,N.C.

PRELUDE
CALL TO WORSHIP
HYMN,HAIL THE DAY THAT SEES HIM RISE,162
THE APOSTLES CREED
PRAYER
ANTHEM,CHRIST IS RISEN
PSALM 28
THE GLORIA PATRI
SCRIPTURE READING
ANNOUNCEMENTS AND OFFERING
ANTHEM,CHRIST TRIUMPHANT
HYMN,FAIREST LORD JESUS,118
SERMON, THE EASTER HOPE
HYMN,LIFT YOUR GLAD VOICES,159
BENEDICTION
POSTLUDE

THE OLD EASTER GREETING IS THE BEST ONE:
"THE LORD IS RISEN INDEED",LUKE 24,34

"THOU ARE THE KING OF GLORY,O CHRIST,
THOU ART THE EVERLASTING SON OF THE FATHER,
WHEN THOU HADST OVERCOME THE SHARPNESS OF DEATH,
THOU DIDST OPEN THE KINGDOM OF HEAVEN TO ALL BELIEVERS".
FROM THE "THE TE DEUM LAUDAMUS".

REVIVAL: The revival meeting for our church will begin Sunday,May 3 and will continue through Sunday,May 10.The preaching will be done by the pastor.This meeting is for you,your home,your friends,your community,your eternal welfare.Will you give it your attendance,your prayers,your support? If so,God will bless us.

NEW MEMBERS: We are glad to welcome heartily to our church family those who have united with the church this year.These are Mr.and Mrs. P.T.Owens,Mr.and Mrs.L.L.Lewis,Mr.and Mrs.C.W.Hayman,Miss Marjorie Riley, Mrs.Minnie Corprew and her son,Mr.William Pierce will be received today.

OFFERING: The offering for Benevolences today is of primary importance.It goes to support the eleven Benevolent Causes.There are no more important causes.This is our opportunity to help send the Gospel of Peace and the Love of God to the whole world.Let us not fail. Tithe your income for one month for this offering.

Evening Service: THE DISCIPLE WHO UNDERSTOOD. Easter play given by the League.Be sure to come.Are the young people and children in your home attending League and Sunday School?

Please pay your dues regularly.To get behind will work a hardship on you and will hinder our church.

D O U B S C I R C U I T

M. E. CHURCH, SOUTH

Rev. C. E. Williams, Pastor
Rev. Charles White, Supply Pastor

FEBRUARY 13, 1938

BROCKSTOWN - 9:45 A. M.

Prelude
Hymn: "Rock of Ages".....No. 279
Prayer
Responsive Reading: Psalm 121.....Page 580
Gloria Patri
Scripture Lesson: Luke 8: 22-25; Mark 4:37-41
Offering
Hymn: "How Firm A Foundation".....No. 461
Sermon: "Does Jesus Care?"
Text: Mark 4:38
Hymn: "My Hope Is Built".....No. 330
Benediction.

DOUBS - 11 A. M.

Prelude
Hymn: "Jesus, Lover of My Soul".....No. 463
Prayer
Responsive Reading: Psalm 130.....Page 581
Scripture Lesson: Mark 5:1-19
Offering
Hymn: "Saviour, More Than Life to Me".....No. 490
Sermon: "Jesus--What Have I To Do With Him?"
Text: Mark 5:7
Hymn: "Pass Me Not".....No. 329
Benediction.

NEW HOPE - 7 P. M.

Prelude
Hymn: "Guide Me, O Thou Great Jehovah".....No. 58
Prayer
Hymn: "He Leadeth Me".....No. 4
Scripture Lesson: Acts 27
Offering
Hymn: "Jesus, Saviour Pilot Me".....No. 74
Sermon: "Jesus, Saviour, Pilot Me"
Text: Acts: 27
Hymn: "Where He Leads Me".....No. 103

First Methodist Church

Church and Road Streets

Elizabeth City, N. C.

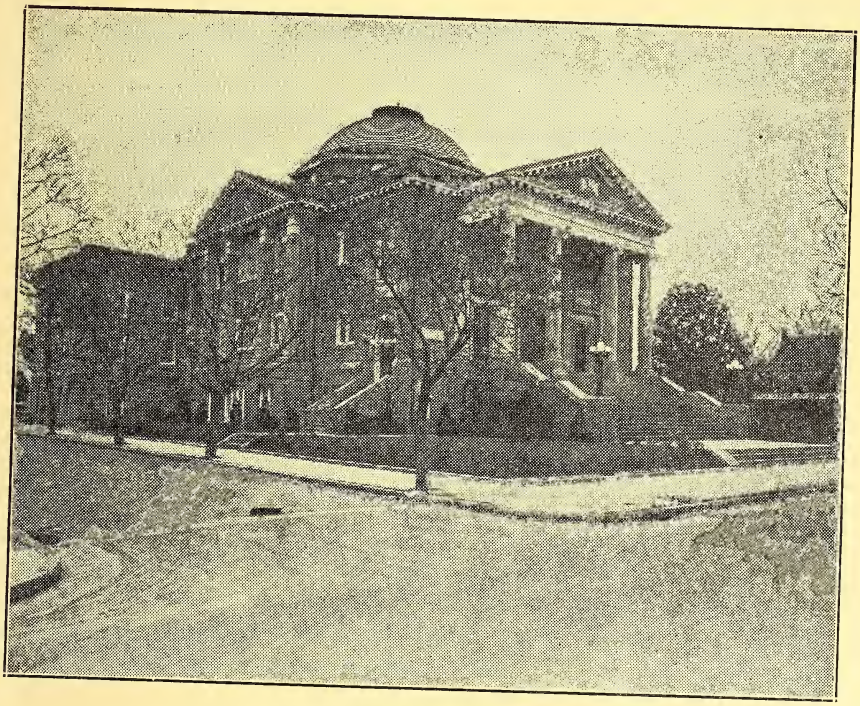

H. K. KING, Minister

301 East Church Street

Telephone 139-W

B. B. SLAUGHTER, Presiding Elder
713 West Church Street

PAUL B. KERN, D.D., LL.D., Bishop in Charge
Durham, N. C.

MRS. MADGE TAYLOR
Organist and Choir Director

MRS. C. V. HARRIS
Financial Secretary
Telephone 509-W

Pastor's Study
and Church Telephone
396-W

"My house shall be called a house of prayer for all people"

ORDER OF WORSHIP

Sunday October 24, 1937

Morning - at 11

ORGAN PRELUDE, "Sanctuary of the Heart" - - Ketelbey
CALL TO WORSHIP
INVOCATION
HYMN 19, "Come, Thou Fount of Every Blessing"
THE APOSTLES' CREED
PASTORAL PRAYER
ANTHEM, "Turn Ye Even To Me" - - Harker
Mrs. T. P. Bennett and Choir
RESPONSIVE READING, Psalm 63
THE GLORIA PATRI
OFFERTORY Anthem, "How Sweet the Name of Jesus Sounds"
Mrs. Margaret F. Love and Choir -Liszt-Bliss
SERMON - A HAPPY CHURCH: III. The Individual Christian
HYMN 545, "Jesus Calls Us"
BENEDICTION
ORGAN POSTLUDE, "Recessional" - - Burdett

Evening - at 7:30

ORGAN PRELUDE, "From Chapel Walls" - - Hoeck
CALL TO WORSHIP
INVOCATION
HYMN 59, "Now the Day is Over"
PRAYER
ANTHEM, "Forward! Be Our Watchword" - - Shelley
SCRIPTURE READING
QUARTETT, "Tarry With Me" - - Pinsute-Pock
Mrs. J. W. Foreman, Mrs. T. P. Bennett,
J. W. Foreman, and R. S. Denton
SERMON - GREATNESS WITH GOD
HYMN 411, "O Master, Let Me Walk With Thee"
BENEDICTION
ORGAN POSTLUDE, "Choral Symphonique" - - Diggle

At 6:45 P.M.

Young Peoples' Epworth League Meeting

"I was glad when they said unto me,
' Let us go into the house of the Lord.'"
- Psalm 122:1.

NEW MEMBERS

We are happy to give today the names and address of the splendid group of new members received last Sunday:

CHILDREN: Carol Armstrong, 711 W.Main. Ralph Blades, 907 Pennsylvania Ave. Billy Cameron, 609 W.Main. Gordon Shannonhouse,Jr., 506 W.Main. Mary Speight, 1005 Southern Ave.

YOUNG PEOPLE: Mayo Armstrong, 601 E.Cypress. Margaret Jackson, 317 No.Martin. Dorothy Kramer, 312 W.Church. Harry Kramer, Jr., 312 W.Church. Nell Lambert, Weeksville Road. Charles LeRoy Miller and John W.Miller,Jr., 605½ E.Fearing. Katherine Taft, 605 Hunter. Julian Toxey, 605½ E.Fearing. Elizabeth Sawyer, 211 W.Ehringhaus.

ADULTS: Mrs.Kermit C.Ackiss, 305 E.Main. Mr. and Mrs.C.M. Cooper,Jr., 701 Pennsylvania Ave. Mrs.W.S.Harris, 308 So.Road. Mr. and Mrs. B.W.Israel, 612 Colonial. Mr. and Mrs.H.H.Meads, 307 W.Fearing. John L.Needham, 716 W.Main. E.L.Ownley, 302 So.Martin. Henry L.Taft, 605 Hunter. Mr. and Mrs.E.T.Voeth, 508 W.Main. D.D.Watson, 721 No.Road. Mrs. Martha Allen Weeks, 845 Riverside.

CHILDHOOD AND YOUTH WEEK
October 24 - 31

PURPOSE: That parents and other adults may consider anew their responsibility to children and youth.

THEME: "The Church in the Life of the Child."

PROGRAM: To-Day. Display, in vestibule, of posters, books, magazines, and other literature dealing with the growth of religious life. (Please do not remove or disarrange any of the material from tables.)

Thruout the week: Visitation on the part of Church School teachers in the homes of their pupils.

Next Sunday: 9:30 a. m. General Assembly of the Church for the worship period - all departments together, for a united program. 11 a.m. Special service on "The Child and the Church". 7:30 p.m. A religious play entitled "The Straight White Road", to be given in the Church School Auditorium.

WOMAN'S MISSIONARY SOCIETY

The W.M.S. Circles will meet Monday as follows:

HOUR	CIRCLE	HOME
3:30	Emma W.Willis	Mrs. J. P. Thompson
"	Ellen Willis	Mrs. C. A. Perkins
"	Annie W. Foreman	Mrs. B. W. Israel
"	Ruth Merritt	Mrs. Harry Kramer
"	Belle Bennett	Mrs. Raymond Sheeley
7:30	Maud Cunninggim	Mrs. G. R. Barrow
8:00	Minnie Wilson	Mrs. Elizabeth Munden

FLOWERS

We pay tribute again to-day to our good friend, Mrs. Maggie Webb, who has so regularly furnished the lovely flowers for the altar table.

CHURCH ORGANIZATION

BOARD OF STEWARDS

W. J. Woodley, Chairman — L. E. Old, Vice-Chairman
Dr. H. E. Nixon, Secretary — S. W. Twiford, Treasurer

COMMITTEE CHAIRMEN

Finance—J. W. Foreman — **Ushers and Offerings**—J. N. Whitehurst
House—Clarence Sanders — **Music**—Mrs. J. W. Foreman
Love Fund—John Shannonhouse

E. E. Bundy	Frank Hollowell	M. C. Love	R. B. Sheeley
A. S. Daniels	J. A. Hooper	S. A. McPherson	W. W. Stinemates
R. S. Fearing	F. B. Hopkins	G. L. Owens	C. H. Twiddy
L. R. Foreman	J. R. Jarvis	C. C. Pappendick	S. A. Twiford
W. Ben Goodwin	Robert Kramer	W. T. Robbins	John Wells
F. M. Harris	J. B. Leigh	J. W. Shannonhouse	W. B. Zimmerman

BOARD OF TRUSTEES

L. C. Blades, Chairman — J. G. Fearing, Secretary
W. A. Brock — A. S. Daniels — P. Delon — Miles Jennings — L. B. Perry
B. F. Spence — J. Kenyon Wilson

BOARD OF CHRISTIAN EDUCATION

Mrs. M. Leigh Sheep, Chairman — Mrs. G. R. Barrow, Secretary

L. R. Foreman	Edgar E. Bundy	J. B. Leigh	Royden Daniels
Mrs. R. B. Sheeley	J. A. Hooper	Mrs. L. R. Foreman	W. W. Stinemates
John Shannonhouse	C. H. Twiddy	Mrs. J. W. Foreman	H. K. King

CHURCH SCHOOL

L. R. Foreman, General Superintendent — G. C. Meads, Assistant General Superintendent
A. M. Hooper, Secretary — J. A. Hooper, Treasurer — Robert D. Kramer, Librarian

CHILDREN'S DIVISION

Mrs. R. B. Sheeley, Superintendent

Department Superintendents:

Nursery—Mrs. Holland Webster — Primary—Miss Carrie Pappendick
Beginner—Miss Sallie Cobb — Junior—Miss Grace Pendleton

YOUNG PEOPLE'S DIVISION

John Shannonhouse, Superintendent

Intermediate Department—Mrs. H. D. Walker, Counselor
Senior Department—W. H. Smith, Counselor
Young People's Department—Miss Camilla Foreman, Counselor

ADULT DIVISION

M. G. Crump, Superintendent

Teachers:

Men's Classes.....J. Kenyon Wilson, J. R. Jarvis, Judge J. B. Leigh
Women's Classes.....Mrs. L. R. Foreman, E. E. Bundy, Mrs. M. L. Sheep

WOMAN'S MISSIONARY SOCIETY

Mrs. L. R. Foreman, President — Mrs. J. G. Fearing, Jr., Vice-President
Mrs. N. Burfoot, Recording Secretary — Mrs. Martin Simpson, Assistant Secretary
Mrs. J. A. Hooper, Treasurer — Mrs. Gordon Shannonhouse, Corresponding Secretary

Department Superintendents:

Spiritual Life Group.....Mrs. J. P. Thompson
Mission Study.....Mrs. M. L. Sheep
Supplies.....Mrs. H. D. Walker
World Outlook and Publicity.....Mrs. G. R. Barrow
Local Work.....Mrs. Calvin Twiddy
Baby Division.....Mrs. R. S. Fearing
Children's Division.....Mrs. R. B. Sheeley
Christian Social Relations.....Mrs. J. G. Fearing

Circle Leaders:

Mrs. J. G. Fearing	Mrs. B. B. Slaughter	Mrs. J. W. Foreman
Mrs. T. P. Bennett	Mrs. Margaret Love	Mrs. A. G. James
	Mrs. Clarence Sanders	

Circle Reporter—Mrs. Enoch Sanderlin

Date Due

RESERVED			
APR 18 '47			
3 DAY RESERVE			
JUL 12 '51			

Form 335—40M—6-39—S

Sch.R. 287.6 C561 v.3
368249

Church Bulletins

DATE	ISSUED TO
MAR 20 1940	Ormond Res. Rumbley

Sch.R. 287.6 C561 v.3 368249

School of Religion

Duke University Libraries
D03617460R